

# Enrique Iglesias - Love To See You Cry

♩ = 122,999969

♩ = 122,999969

2

6

E. Gtr.

Kora

E. Bass

10

Perc.

J. Gtr.

J. Gtr.

E. Gtr.

E. Bass

Organ

FM

FX 1

15

16

Perc.

J. Gtr.

J. Gtr.

E. Gtr.

E. Bass

Organ

FM

Lead 3

FX 1

May

17

be I just

19

Perc.

J. Gtr.

J. Gtr.

E. Gtr.

E. Bass

Organ

FM

Lead 3

FX 1

wan na touch you

20

Perc.

J. Gtr.

J. Gtr.

E. Gtr.

E. Bass

Organ

FM

Lead 3

FX 1

Feel you warm in side

21

a gain

22

Perc.

J. Gtr.

J. Gtr.

E. Gtr.

Kora

E. Bass

Organ

FM

Lead 3

FX 1

May be I just

23

Perc.

J. Gtr.

J. Gtr.

E. Gtr.

E. Bass

Organ

FM

Lead 3

FX 1

wan na hurt you

24

Perc.

J. Gtr.

J. Gtr.

E. Gtr.

Kora

E. Bass

Organ

FM

Lead 3

FX 1

The sweetest pleasure is

25

Perc. J. Gtr. J. Gtr. E. Gtr. Kora E. Bass Organ FM Lead 3 FX 1 FX 5 Solo

(b) pain I don't know

Musical score for Percussion, J. Gtr., E. Gtr., E. Bass, Organ, FM, Lead 3, FX 1, FX 5, and Solo. The score includes various musical notations such as treble and bass clefs, notes, rests, and a triplet in the Percussion part. The Organ part features a long sustained note. The FX 1 part includes the lyrics "w h y,". The Solo part features a melodic line with a final rest.

27

Perc. J. Gtr. J. Gtr. E. Gtr. E. Bass Organ FM Lead 3 FX 1 FX 5 Solo

wh y But I

28

Perc. J. Gtr. J. Gtr. E. Gtr. E. Bass Organ FM Lead 3 FX 1 FX 5 Solo

love to see you cry

29

Musical score for Percussion, J. Gtr., E. Gtr., E. Bass, Organ, FM, Lead 3, FX 1, FX 5, and Solo. The score includes a vocal line with the lyrics "I don't know".

Perc.

J. Gtr.

J. Gtr.

E. Gtr.

E. Bass

Organ

FM

Lead 3

FX 1

FX 5

Solo

I don't know

30

Perc. J. Gtr. J. Gtr. E. Gtr. E. Bass Organ FM Lead 3 FX 1 FX 5 Solo

wh y,

31

Perc. J. Gtr. J. Gtr. E. Gtr. E. Bass Organ FM Lead 3 FX 1 FX 5 Solo

wh y It just

32

Perc. J. Gtr. J. Gtr. E. Gtr. E. Bass Organ FM Lead 3 FX 1 FX 5 Solo

3

makes me feel a live

33

35

Perc. J. Gtr. J. Gtr. E. Gtr. Kora E. Bass Organ FM FX 1

36

Perc.

J. Gtr.

J. Gtr.

E. Gtr.

Kora

E. Bass

Organ

FM

FX 1

37

38

Perc.

J. Gtr.

J. Gtr.

E. Gtr.

Kora

E. Bass

Organ

FM

FX 1

39

Perc. J. Gtr. J. Gtr. E. Gtr. Kora E. Bass Organ FM FX 1

40

Perc.

J. Gtr.

J. Gtr.

E. Gtr.

Kora

E. Bass

Organ

FM

FX 1

41

Musical score for Perc., J. Gtr., E. Gtr., Kora, E. Bass, Organ, FM, Lead 3, and FX 1. The score is written for two systems. The first system contains Perc., J. Gtr., E. Gtr., Kora, E. Bass, Organ, FM, Lead 3, and FX 1. The second system contains Lead 3 and FX 1. The score includes various musical notations such as notes, rests, and ornaments.

Areyou coming

to the moment

When you know your heart

can break?

I'm in side you,

I'm a roundyou

I just wannhear you cry

51

Perc. J. Gtr. J. Gtr. E. Gtr. E. Bass Organ FM Lead 3 FX 1 FX 5 Solo

wh y But I

52

Perc. J. Gtr. J. Gtr. E. Gtr. E. Bass Organ FM Lead 3 FX 1 FX 5 Solo

love to see you cry

Musical score for Percussion, J. Gtr., E. Gtr., E. Bass, Organ, FM, Lead 3, FX 1, FX 5, and Solo. The score includes a vocal line with the lyrics "I don't know".

**Perc.** [Percussion notation]

**J. Gtr.** [Jazz Guitar notation]

**E. Gtr.** [Electric Guitar notation]

**E. Bass** [Electric Bass notation]

**Organ** [Organ notation]

**FM** [Fretless Mandolin notation]

**Lead 3** [Lead 3 notation]

**FX 1** [FX 1 notation]

**FX 5** [FX 5 notation]

**Solo** [Solo notation]

**Vocal:** I don't know

54

Perc. J. Gtr. J. Gtr. E. Gtr. E. Bass Organ FM Lead 3 FX 1 FX 5 Solo

wh y,

55

Perc. J. Gtr. J. Gtr. E. Gtr. E. Bass Organ FM Lead 3 FX 1 FX 5 Solo

wh y It just

56

Perc. J. Gtr. J. Gtr. E. Gtr. E. Bass Organ FM Lead 3 FX 1 FX 5 Solo

makes me feel a live

I don't know

58

59

Perc. J. Gtr. J. Gtr. E. Gtr. Kora E. Bass Organ FM Lead 3 FX 1 FX 5 Solo

wh y But I

60

Perc. J. Gtr. J. Gtr. E. Gtr. Kora E. Bass Organ FM Lead 3 FX 1 FX 5 Solo

love to see you cry

62

Perc. J. Gtr. J. Gtr. E. Gtr. Kora E. Bass Organ FM Lead 3 FX 1 FX 5 Solo

whys

63

Perc. J. Gtr. J. Gtr. E. Gtr. E. Gtr. E. Gtr. Kora E. Bass Organ FM Lead 3 FX 1 FX 5 Solo

W h y But it

64

Perc. J. Gtr. J. Gtr. E. Gtr. Kora E. Bass Organ FM Lead 3 FX 1 FX 5 Solo

makes me feel a live

Musical score for Perc., J. Gtr., E. Gtr., Kora, E. Bass, Organ, FM, Lead 3, FX 1, and Solo. The score includes various musical notations such as treble and bass clefs, notes, rests, and chord symbols. A triplet is indicated in the J. Gtr. part. The Solo part includes the lyrics: "Youdon't know how".

Youdon't know how

67

much it hurts when you fall a sleep,

Perc. J. Gtr. J. Gtr. E. Gtr. E. Gtr. E. Gtr. E. Bass FM Lead 3 FX 1 Solo

in my arms And if this dies before the

Musical score for Percussion, J. Gtr., E. Gtr., E. Bass, FM, Lead 3, FX 1, and Solo. The score includes a vocal line with lyrics: "morn ing comes I wan na run aw ay, I wan na".

The score consists of the following parts:

- Perc.**: Percussion part with two triplet markings.
- J. Gtr.**: Two staves of J. Gtr. (Jazz Guitar).
- E. Gtr.**: Three staves of E. Gtr. (Electric Guitar).
- E. Bass**: Electric Bass part.
- FM**: Fretless Bass part.
- Lead 3**: Lead guitar part.
- FX 1**: FX 1 part.
- Solo**: Solo part.

Vocal lyrics: morn ing comes I wan na run aw ay, I wan na

Musical score for Percussion, J. Gtr., E. Gtr., Kora, E. Bass, FM, Lead 3, FX 1, and Solo. The score is written for multiple instruments and includes lyrics: "run aw ay".

The score consists of the following parts:

- Perc. (Percussion)
- J. Gtr. (Jazz Guitar)
- J. Gtr. (Jazz Guitar)
- E. Gtr. (Electric Guitar)
- E. Gtr. (Electric Guitar)
- E. Gtr. (Electric Guitar)
- Kora (Kora)
- E. Bass (Electric Bass)
- FM (Fretless Mandolin)
- Lead 3 (Lead 3)
- FX 1 (FX 1)
- Solo (Solo)

Lyrics: run aw ay

76

Perc. J. Gtr. J. Gtr. E. Gtr. Kora E. Bass Organ FM FX 1

77

Perc. J. Gtr. J. Gtr. E. Gtr. Kora E. Bass Organ FM FX 1

Musical score for Perc., J. Gtr., E. Gtr., Kora, E. Bass, Organ, FM, and FX 1. The score is written for multiple instruments and includes various musical notations such as notes, rests, and chords.

- Perc.**: Percussion part with rhythmic patterns.
- J. Gtr.**: Two staves for J. Gtr. (Jazz Guitar).
- E. Gtr.**: Electric Guitar part with chords and a melodic line.
- Kora**: Kora part with a melodic line.
- E. Bass**: Electric Bass part with a melodic line.
- Organ**: Organ part with a melodic line.
- FM**: Fretless Bass part with a chord.
- FX 1**: FX 1 part with a chord.

79

Perc.

J. Gtr.

J. Gtr.

E. Gtr.

Kora

E. Bass

Organ

FM

FX 1

80

Perc.

J. Gtr.

J. Gtr.

E. Gtr.

Kora

E. Bass

Organ

FM

FX 1

Detailed description of the musical score: The score is for a multi-instrumental piece. It begins at measure 80. The Percussion part features a complex rhythmic pattern with a triplet of eighth notes. The J. Gtr. (Jazz Guitar) parts consist of eighth and sixteenth notes with rests. The E. Gtr. (Electric Guitar) part features a series of chords with accidentals (bb and b) and a triplet of eighth notes. The Kora part has a melodic line with a triplet of eighth notes. The E. Bass part has a simple bass line with notes and rests. The Organ, FM (Fingered Mallets), and FX 1 parts are mostly silent, with some initial notes and accidentals.

81

Perc. J. Gtr. J. Gtr. E. Gtr. Kora E. Bass Organ FM FX 1

Musical score for Perc., J. Gtr., E. Gtr., E. Bass, Organ, FM, Lead 3, and FX 1. The score includes lyrics: I don't know w h y

84

Perc.

E. Bass

Lead 3

FX 1

I don't know w h y

86

Perc.

E. Bass

Lead 3

FX 1

I don't know w h y

88

Perc.

E. Bass

Lead 3

FX 1

I don't know w h y

90

Perc. J. Gtr. J. Gtr. E. Gtr. Organ FM Lead 3 FX 1 FX 5 Solo

W h y But I

Musical score for Perc., J. Gtr., E. Gtr., Organ, FM, Lead 3, FX 1, FX 5, and Solo. The score includes lyrics: love to see you cry I don't know.

w h y,

96

Perc. J. Gtr. J. Gtr. E. Gtr. Organ FM Lead 3 FX 1 FX 5 Solo

w h y It just

Musical score for Perc., J. Gtr., E. Gtr., Organ, FM, Lead 3, FX 1, FX 5, and Solo. The score includes lyrics: "makes me feel a live I don't know".

Perc.

J. Gtr.

J. Gtr.

E. Gtr.

Organ

FM

Lead 3

FX 1

FX 5

Solo

Lyrics: makes me feel a live I don't know

Musical score for Percussion, J. Gtr., E. Gtr., E. Bass, Organ, FM, Lead 3, FX 1, FX 5, and Solo. The score includes various musical notations such as treble and bass clefs, notes, rests, and effects like 'w h y,'.

Perc.

J. Gtr.

J. Gtr.

E. Gtr.

E. Bass

Organ

FM

Lead 3

FX 1

FX 5

Solo

w h y,

100

Perc. J. Gtr. J. Gtr. E. Gtr. E. Bass Organ FM Lead 3 FX 1 FX 5 Solo

wh y But I

101

Musical score for Percussion, J. Gtr., E. Gtr., E. Bass, Organ, FM, Lead 3, FX 1, FX 5, and Solo. The score includes a triplet in the Percussion part and lyrics: love to see you cry.

Musical score for Percussion, J. Gtr., E. Gtr., E. Bass, Organ, FM, Lead 3, FX 1, FX 5, and Solo. The score includes a vocal line with the lyrics "I don't know".

The score consists of the following parts:

- Perc.**: Percussion part with a drum set icon and rhythmic notation.
- J. Gtr.**: Two staves for J. Gtr. (Jazz Guitar).
- E. Gtr.**: Electric Guitar part with a key signature of two flats (Bb, Eb).
- E. Bass**: Electric Bass part.
- Organ**: Organ part with a long note.
- FM**: Fretless Bass part with a key signature of two flats (Bb, Eb).
- Lead 3**: Lead guitar part 3.
- FX 1**: Effect 1 part.
- FX 5**: Effect 5 part.
- Solo**: Solo part.

Vocal line: I don't know

103

Perc. J. Gtr. J. Gtr. E. Gtr. E. Bass Organ FM Lead 3 FX 1 FX 5 Solo

wh y,

104

Perc. J. Gtr. J. Gtr. E. Gtr. E. Bass Organ FM Lead 3 FX 1 FX 5 Solo

wh y But it makes me feel a live

108

Perc. J. Gtr. J. Gtr. E. Gtr. E. Bass Organ FM FX 1

109

111

Perc. J. Gtr. J. Gtr. E. Gtr. E. Bass Organ FM FX 1

112

113

Perc. J. Gtr. J. Gtr. E. Gtr. E. Bass Organ FM FX 1

114

Musical score for Perc., J. Gtr., E. Gtr., Kora, E. Bass, Organ, FM, and FX 1. The score is written for multiple instruments and includes various musical notations such as notes, rests, and chords.

**Perc.**: Percussion part with rhythmic patterns using eighth and sixteenth notes.

**J. Gtr.**: Two staves for Javanese guitar, featuring melodic lines and rests.

**E. Gtr.**: Electric guitar part with chords and melodic fragments, including a double flat (bb) marking.

**Kora**: Kora part with melodic lines and a slur over several notes.

**E. Bass**: Electric bass part with a simple melodic line.

**Organ**: Organ part with a long, sustained note and a melodic phrase.

**FM**: Fretless bass part with a chordal structure, including a double flat (bb) marking.

**FX 1**: FX 1 part with a single note and a double flat (bb) marking.

116

Perc. J. Gtr. J. Gtr. E. Gtr. Kora E. Bass Organ FM FX 1

117

Perc.

J. Gtr.

J. Gtr.

E. Gtr.

Kora

E. Bass

Organ

FM

FX 1

118

Musical score for Perc., J. Gtr., E. Gtr., Kora, E. Bass, Organ, FM, and FX 1. The score is written for multiple instruments and includes various musical notations such as notes, rests, and chords.

**Perc.**: Percussion part with rhythmic patterns using eighth and sixteenth notes.

**J. Gtr.**: Two staves for J. Gtr. (Jazz Guitar) with melodic lines and rests.

**E. Gtr.**: Electric guitar part with chords and melodic lines, including a double flat (bb) and a double sharp (##).

**Kora**: Kora part with melodic lines and rests.

**E. Bass**: Electric bass part with a melodic line and rests.

**Organ**: Organ part with a long sustained note and a melodic line.

**FM**: Fretless Bass part with a chord and a double flat (bb).

**FX 1**: FX 1 part with a chord and a double flat (bb).

119

Perc.

J. Gtr.

J. Gtr.

E. Gtr.

Kora

E. Bass

Organ

FM

FX 1

120

121

Perc. J. Gtr. J. Gtr. E. Gtr. Kora E. Bass Organ FM FX 1

123

127

Percussion Enrique Iglesias - Love To See You Cry

♩ = 122,999969

3 5

11

14

16

18

20

22

24

26

28

V.S.

Percussion

30

32

34

36

38

40

43

47

51

53

55

57

59

61

63

65

67

69

71

73

75

77

79

81

83

85

87

89

92

96

99

101

103

107

109

111

113

115

117

119

V.S.

6

Percussion

121

124

127

Jazz Guitar Enrique Iglesias - Love To See You Cry

♩ = 122,999969

9

13

17

21

25

29

33

37

41

45

2

50

54

58

62

66

70

74

78

82

93

97

101

105

110

114

118

122

126

Jazz Guitar Enrique Iglesias - Love To See You Cry

♩ = 122,999969

9

13

17

21

25

29

33

37

41

45

2

50

54

58

62

66

70

75

79

83

94

98

Enrique Iglesias - Love To See You Cry  
Electric Guitar

♩ = 122,999969

7 2

11

14

17

20

23

26

29

32

35

V.S.

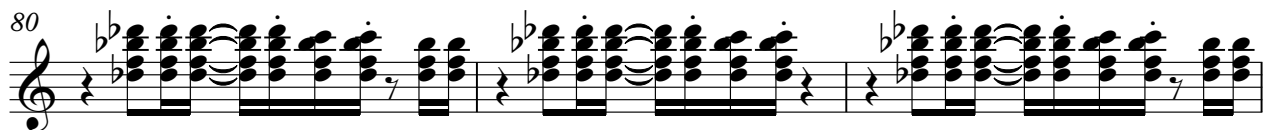
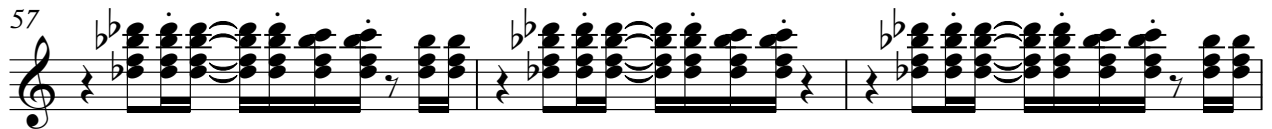
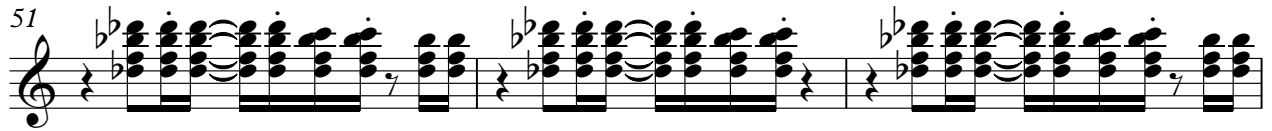
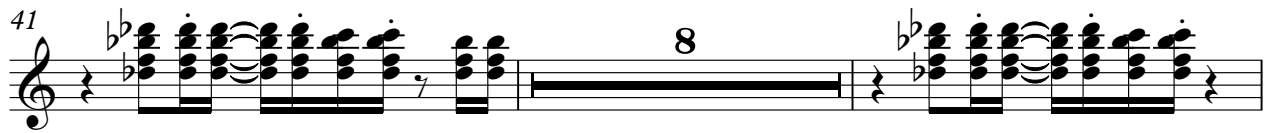

83 8

93

96

99

102

105

109

112

115

118

## Electric Guitar

121

124

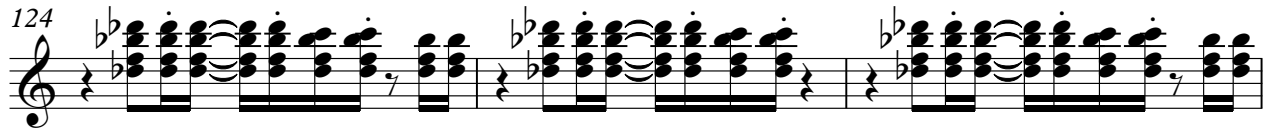

127

Enrique Iglesias - Love To See You Cry  
Electric Guitar

♩ = 122,999969

62 2

69

69

73

73 56

Enrique Iglesias - Love To See You Cry  
Electric Guitar

♩ = 122,999969

62 2

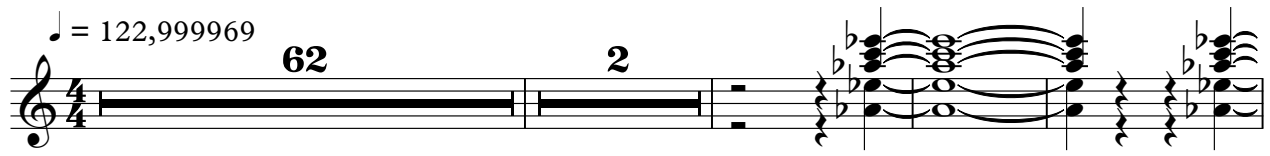

68

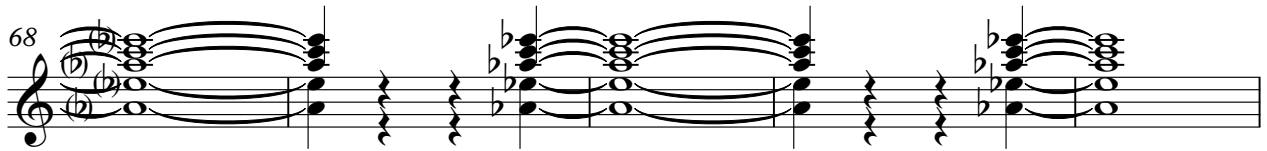

73

55

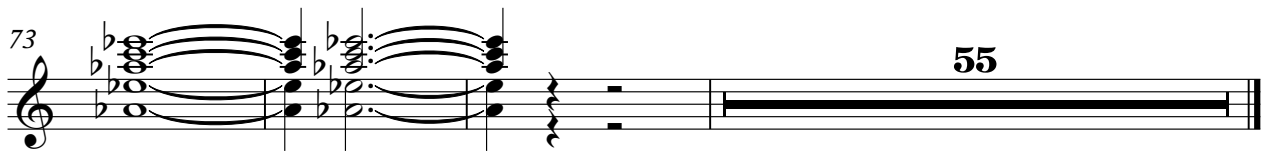

Enrique Iglesias - Love To See You Cry  
Electric Guitar

♩ = 122,999969

62 3

69

74

55

Kora Enrique Iglesias - Love To See You Cry

♩ = 122,999969

2

Kora

114

3

118

120

3 9

Enrique Iglesias - Love To See You Cry  
Electric Bass

♩ = 122,999969

5

9

13

17

21

25

29

33

37

41

V.S.

45

50

54

58

62

66

70

75

79

83

87

92

102

107

111

115

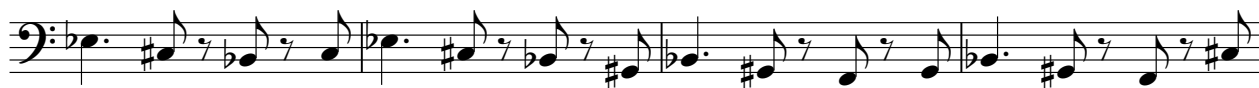

119

122

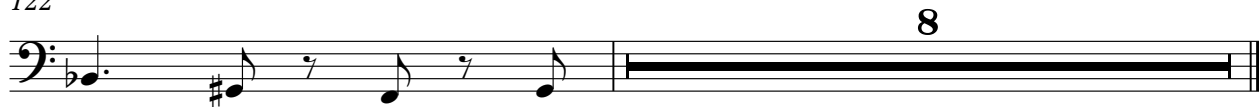

Rock Organ Enrique Iglesias - Love To See You Cry

♩ = 122,999969

9

17

25

33

41

49

57

66

82

97

2

Rock Organ

106

115

123

Enrique Iglesias - Love To See You Cry  
FM Synth

♩ = 122,999969

9

16

24

31

38

46

54

61

68

2

75

82

96

103

109

116

123

127

Enrique Iglesias - Love To See You Cry  
Lead 3 (Calliope)

♩ = 122,999969

15 2

20

24

28

32 9

44

48

52

56

60

V.S.

Lead 3 (Calliope)

64

68

72

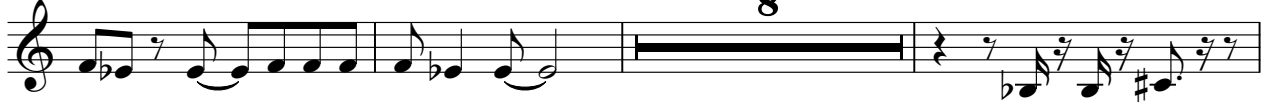

83

87

91

95

99

103

Enrique Iglesias - Love To See You Cry  
 FX 1 (Rain)

♩ = 122,999969

9

17

24

32

41

48

55

62

70

79

May

I just want you for a side gain May I just want you

I'm sure you know why, why But love you don't know why, why Just

make a move

A young thug? Why your heart break? I'm in love, I'm in love

I just cry again don't know why, why But love you don't know why,

w hy Just make a move don't know why, why But love you don't know

w hy, w hy But make a move You know how much I love you fall asleep, in my arms And

if I die for the moment I am run away, I am run away

don't know why don't know why don't know why

87

w hy, w hy But love you know

95

w hy, w hy Just make me know w hy, w hy But love you

102

know w hy, w hy But make me know

111

know w hy, w hy But make me know

120

know w hy, w hy But make me know

126

know w hy, w hy But make me know

Enrique Iglesias - Love To See You Cry  
FX 5 (Brightness)

♩ = 122,999969  
**24**

28

32 **16**

51

55

59

63 **25**

90

94

98

102

105

Solo Enrique Iglesias - Love To See You Cry

♩ = 122,999969

24

28

32 16

51

55

59

63

67

71 16

90

94

98

102

105
