

Enya - Anywhere Is

♩ = 96,000000

Drums

SynthStr

SlowString

Choir

♩ = 96,000000

Strings

3

Drums

SynthStr

SlowString

Choir

Strings

5

Drums

Piano

SynthStr

SynthStr

SlowString

Strings

Strings

7

Drums

Piano

SynthStr

SynthStr

Strings

Strings

9

Drums

Piano

SynthStr

SynthStr

Strings

Strings

11

Drums

Piano

SynthStr

SynthStr

Strings

Strings

13

Drums

Piano

SynthStr

SynthStr

Strings

Strings

15

Drums

Piano

Pizzicato

SynthStr

SynthStr

Choir

Strings

Strings

17

Drums

Piano

Pizzicato

SynthStr

SynthStr

Choir

Strings

Strings

19

Drums

Piano

SynthStr

SynthStr

Strings

Strings

21

Drums

Piano

SynthStr

SynthStr

Strings

Strings

23

Drums

Piano

SynthStr

SynthStr

Strings

Strings

25

Drums

Piano

SynthStr

SynthStr

Strings

Strings

2/4

2/4

2/4

2/4

2/4

2/4

27

Drums

Piano

Pizzicato

SynthStr

SynthStr

Choir

Strings

Strings

2/4

2/4

2/4

2/4

2/4

2/4

2/4

2/4

29

Drums

Piano

Pizzicato

SynthStr

SynthStr

Choir

Strings

Strings

31

Drums

Piano

Pizzicato

SynthStr

SynthStr

Choir

Strings

Strings

33

Drums

Piano

SynthStr

SynthStr

Strings

Strings

35

Drums

Piano

SynthStr

SynthStr

Strings

Strings

37

Drums

Piano

SynthStr

SynthStr

Strings

Strings

39

Drums

Piano

SynthStr

SynthStr

Strings

Strings

41

Drums

Pizzicato

SynthStr

SynthStr

Choir

Strings

44

Pizzicato

SynthStr

SynthStr

Choir

47

Pizzicato

SynthStr

SynthStr

Choir

49

Pizzicato

SynthStr

SynthStr

SynthStr

Choir

51

Pizzicato

SynthStr

SynthStr

SynthStr

Choir

53

Drums

Piano

SynthStr

SynthStr

Choir

Strings

Strings

55

Drums

Piano

SynthStr

SynthStr

Strings

Strings

57

Drums

Piano

SynthStr

SynthStr

Strings

Strings

59

Drums

Piano

SynthStr

SynthStr

Strings

Strings

61

Drums

Piano

SynthStr

SynthStr

Strings

Strings

63

Drums

Piano

Pizzicato

SynthStr

SynthStr

Choir

Strings

Strings

65

Drums

Piano

Pizzicato

SynthStr

SynthStr

Choir

Strings

Strings

67

Drums

Piano

SynthStr

SynthStr

Strings

Strings

69

Drums

Piano

SynthStr

SynthStr

Strings

Strings

71

Drums

Piano

SynthStr

SynthStr

Strings

Strings

73

Drums

Piano

SynthStr

SynthStr

Strings

Strings

75

Drums

Piano

SynthStr

SynthStr

Choir

Strings

Strings

77

Drums

Piano

SynthStr

SynthStr

Choir

Strings

Strings

79

Drums

Piano

SynthStr

SynthStr

Choir

Strings

Strings

81

Drums

Piano

SynthStr

SynthStr

Choir

Strings

Strings

83

Drums

Piano

Organ

SynthStr

SynthStr

Choir

Strings

Strings

86

Drums

Piano

SynthStr

SynthStr

Strings

Strings

88

Drums

Piano

SynthStr

SynthStr

Strings

Strings

90

Drums

Piano

SynthStr

SynthStr

Strings

Strings

92

Drums

Piano

SynthStr

SynthStr

Strings

Strings

94

Drums

Piano

SynthStr

SynthStr

Strings

Strings

96

Drums

Piano

SynthStr

SynthStr

Strings

Strings

98

Drums

Piano

SynthStr

SynthStr

Strings

Strings

100

Drums

Piano

SynthStr

SynthStr

Strings

Strings

103

Drums

113

Drums

123

Drums

133

Drums 

143

Drums 

153

Drums 

161

Piano 

164

Piano 

Drums

Enya - Anywhere Is

♩ = 96,000000

9

18

27

34

39

54

59

65

72

V.S.

77

82

88

93

98

66

Piano

Enya - Anywhere Is

♩ = 96,000000

4

8

11

15

19

23

25

75

78

81

85

89

92

95

98

101

59

162

3

Organ

Enya - Anywhere Is

♩ = 96,000000

13 12 4

33

29 4 15

83

82 82

Enya - Anywhere Is

Pizzicato

♩ = 96,000000

13

17

28

31

9

9

43

46

48

50

V.S.

2

Pizzicato

52

9

64

66

100

♩ = 96,000000

8

15

20

26

32

38

45

50

56

V.S.

63

69

75

81

88

94

99

♩ = 96,000000

5

11

17

23

29

35

42

48

54

61

V.S.

67

74

81

88

95

100

♩ = 96,000000

13 12 4

33

16

53

9 4 100

SlowString

Enya - Anywhere Is

♩ = 96,000000

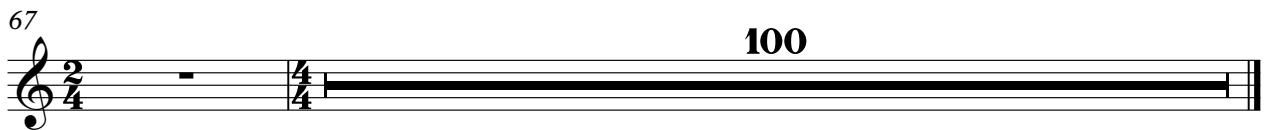
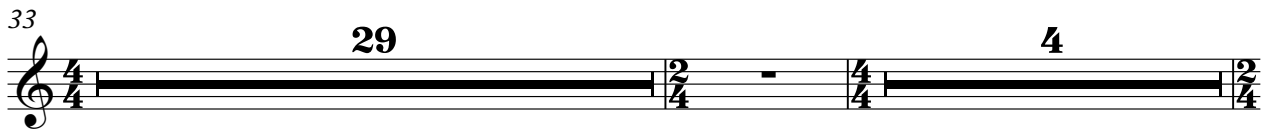
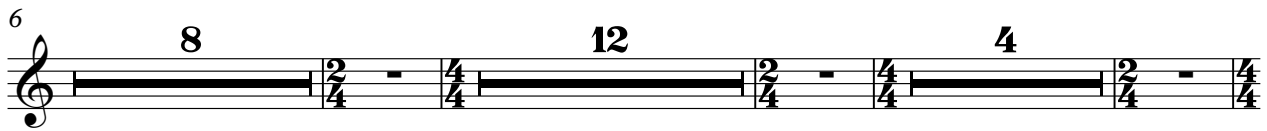

Choir

Enya - Anywhere Is

♩ = 96,000000

13 12 4

33

29 4 7

75

75

79

79

82 84

82 84

Enya - Anywhere Is

Choir

♩ = 96,000000

9

14

12 4 9

42

48

54

8 4 100

Choir

Enya - Anywhere Is

♩ = 96,000000

13

19

8

32

29

65

100

Enya - Anywhere Is

Strings

♩ = 96,000000

5

8

11

14

17

20

23

26

29

31

Strings

33

33

36

36

39

39

13

54

54

57

57

60

60

63

63

66

66

69

69

72

72

Strings

75

78

81

84

88

91

94

97

100

Enya - Anywhere Is

Strings

♩ = 96,000000

4

6

8

10

12

14

16

18

20

V.S.

22

24

26

28

30

33

35

37

39

41

12

55

57

59

61

63

65

68

70

72

74

V.S.

76

78

80

82

86

88

90

92

94

96

98

100

101

66