

Eric Clapton - After Midnight

0.0"  
1.1,00

♩ = 120,000000

DRUMS

VOCAL

GUITAR

GUITAR

GUITAR

GUITAR

BASS

M GUITAR

ORGAN 18

PIANO

♩ = 120,000000

5

DRUMS

GUITAR

GUITAR

GUITAR

BASS

M GUITAR

ORGAN 18

8

DRUMS

VOCAL

GUITAR

GUITAR

BASS

M GUITAR

ORGAN 18

PIANO

11

DRUMS

VOCAL

GUITAR

GUITAR

BASS

M GUITAR

ORGAN 18

PIANO

14

DRUMS

VOCAL

GUITAR

GUITAR

BASS

M GUITAR

ORGAN 18

PIANO

17

DRUMS

VOCAL

GUITAR

GUITAR

GUITAR

BASS

M GUITAR

ORGAN 18

PIANO

20

DRUMS

VOCAL

GUITAR

GUITAR

GUITAR

BASS

M GUITAR

ORGAN 18

PIANO

22

DRUMS

VOCAL

GUITAR

GUITAR

GUITAR

BASS

M GUITAR

ORGAN 18

PIANO

24

DRUMS

VOCAL

GUITAR

GUITAR

GUITAR

BASS

M GUITAR

ORGAN 18

PIANO

26

DRUMS

VOCAL

GUITAR

GUITAR

GUITAR

BASS

M GUITAR

ORGAN 18

PIANO

28

DRUMS

VOCAL

GUITAR

GUITAR

GUITAR

BASS

M GUITAR

ORGAN 18

PIANO

30

DRUMS

VOCAL

GUITAR

GUITAR

GUITAR

BASS

M GUITAR

ORGAN 18

PIANO

32

DRUMS

VOCAL

GUITAR

GUITAR

GUITAR

BASS

M GUITAR

ORGAN 18

PIANO

34

DRUMS

VOCAL

GUITAR

GUITAR

GUITAR

BASS

M GUITAR

ORGAN 18

PIANO

37

DRUMS

VOCAL

GUITAR

GUITAR

GUITAR

BASS

M GUITAR

ORGAN 18

PIANO

39

DRUMS

VOCAL

GUITAR

GUITAR

GUITAR

BASS

M GUITAR

ORGAN 18

PIANO

41

DRUMS

GUITAR

GUITAR

GUITAR

GUITAR

BASS

M GUITAR

ORGAN 18

PIANO

43

DRUMS

GUITAR

GUITAR

GUITAR

GUITAR

BASS

M GUITAR

ORGAN 18

PIANO

45

DRUMS

GUITAR

GUITAR

GUITAR

GUITAR

BASS

M GUITAR

ORGAN 18

PIANO

47

DRUMS

GUITAR

GUITAR

GUITAR

GUITAR

BASS

M GUITAR

ORGAN 18

PIANO

49

DRUMS

GUITAR

GUITAR

GUITAR

GUITAR

BASS

M GUITAR

ORGAN 18

PIANO

51

DRUMS

GUITAR

GUITAR

GUITAR

GUITAR

BASS

M GUITAR

ORGAN 18

PIANO

53

DRUMS

GUITAR

GUITAR

GUITAR

GUITAR

BASS

M GUITAR

ORGAN 18

PIANO

55

DRUMS

VOCAL

GUITAR

GUITAR

GUITAR

BASS

M GUITAR

ORGAN 18

PIANO

57

DRUMS

VOCAL

GUITAR

GUITAR

GUITAR

BASS

M GUITAR

ORGAN 18

PIANO

59

DRUMS

VOCAL

GUITAR

GUITAR

GUITAR

BASS

M GUITAR

ORGAN 18

PIANO

61

DRUMS

VOCAL

GUITAR

GUITAR

GUITAR

BASS

M GUITAR

ORGAN 18

PIANO

63

DRUMS

VOCAL

GUITAR

GUITAR

GUITAR

BASS

M GUITAR

ORGAN 18

PIANO

65

DRUMS

VOCAL

GUITAR

GUITAR

GUITAR

BASS

M GUITAR

ORGAN 18

PIANO

67

DRUMS

VOCAL

GUITAR

GUITAR

GUITAR

BASS

M GUITAR

ORGAN 18

PIANO

69

DRUMS

VOCAL

GUITAR

GUITAR

GUITAR

BASS

M GUITAR

ORGAN 18

PIANO

71

DRUMS

VOCAL

GUITAR

GUITAR

GUITAR

BASS

M GUITAR

ORGAN 18

PIANO

73

DRUMS

VOCAL

GUITAR

GUITAR

GUITAR

BASS

M GUITAR

ORGAN 18

PIANO

75

DRUMS

VOCAL

GUITAR

GUITAR

GUITAR

BASS

M GUITAR

ORGAN 18

PIANO

77

DRUMS

VOCAL

GUITAR

GUITAR

GUITAR

GUITAR

BASS

M GUITAR

ORGAN 18

PIANO

79

DRUMS

VOCAL

GUITAR

GUITAR

GUITAR

GUITAR

BASS

M GUITAR

ORGAN 18

PIANO

81

DRUMS

VOCAL

GUITAR

GUITAR

GUITAR

GUITAR

BASS

M GUITAR

ORGAN 18

PIANO

83

DRUMS

VOCAL

GUITAR

GUITAR

GUITAR

GUITAR

BASS

M GUITAR

ORGAN 18

PIANO

85

DRUMS

VOCAL

GUITAR

GUITAR

GUITAR

GUITAR

BASS

M GUITAR

ORGAN 18

PIANO

87

DRUMS

VOCAL

GUITAR

GUITAR

GUITAR

GUITAR

BASS

M GUITAR

ORGAN 18

PIANO

89

DRUMS

VOCAL

GUITAR

GUITAR

GUITAR

GUITAR

BASS

M GUITAR

ORGAN 18

PIANO

91

DRUMS

GUITAR

GUITAR

GUITAR

GUITAR

BASS

M GUITAR

ORGAN 18

PIANO

DRUMS

Eric Clapton - After Midnight

♩ = 120,000000

4

6

8

10

12

14

16

18

20

V.S.

DRUMS

22

24

26

28

30

32

34

36

38

40

DRUMS

42

44

46

48

50

52

54

56

58

60

V.S.

62

64

66

68

69

70

71

72

73

74

DRUMS

75

76

77

78

79

80

81

82

83

84

V.S.

DRUMS

85

86

87

88

89

90

91

VOCAL

Eric Clapton - After Midnight

♩ = 120,000000

**6**

11

16

20

24

29

33

36

40

**14**

56

59

63

66

69

73

77

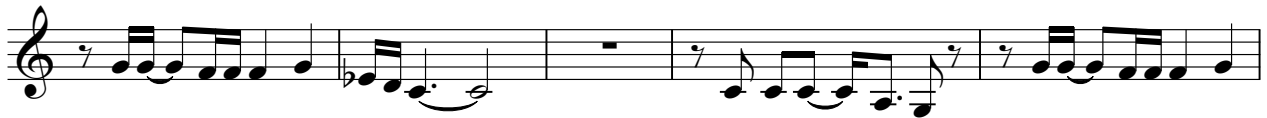

82

87

Eric Clapton - After Midnight

GUITAR

♩ = 120,000000

GUITAR

Eric Clapton - After Midnight

♩ = 120,000000

39

43

46

49

51

53

78

82

86

89

23

GUITAR

Eric Clapton - After Midnight

♩ = 120,000000

5

8

11

14

17

20

23

26

29

V.S.

32

35

38

41

44

47

50

53

56

59

V.S.

90

Eric Clapton - After Midnight

GUITAR

♩ = 120,000000

V.S.

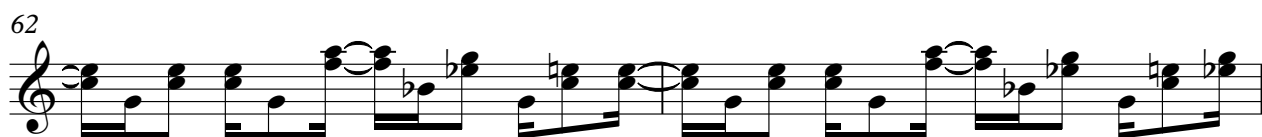

V.S.

4

GUITAR

88

90

Eric Clapton - After Midnight

BASS

♩ = 120,000000

2

7

11

15

19

22

25

28

31

34

V.S.

37

40

43

46

49

52

55

58

61

64

68

71

74

77

80

83

86

89

M GUITAR

Eric Clapton - After Midnight

♩ = 120,000000

2

7

11

15

19

22

25

28

31

34

V.S.

37

40

43

46

49

52

55

58

61

64

68

71

74

77

80

83

86

89

♩ = 120,000000

7

11

15

21

24

27

30

33

38

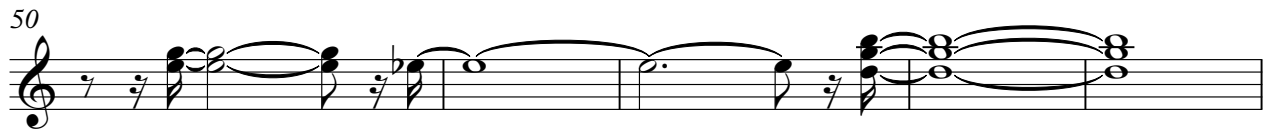

PIANO

Eric Clapton - After Midnight

♩ = 120,000000

6

10

14

18

21

24

27

30

34

37

40

43

46

49

53

55

58

62

66

69

71

73

76

79

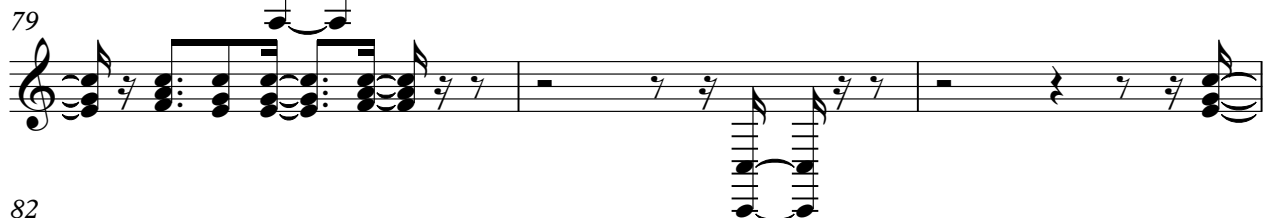

82

85

88

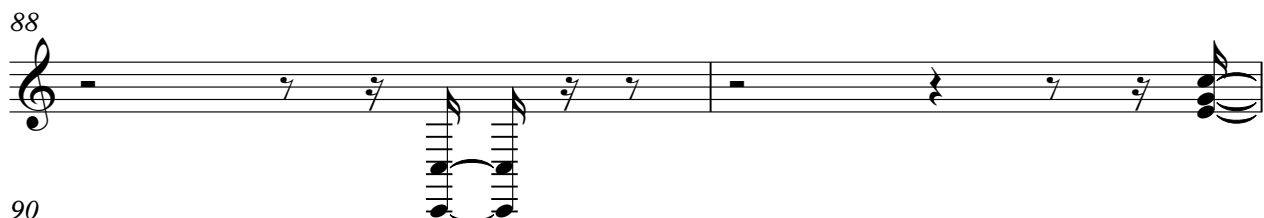

90

