

# Eric Clapton - Before You Accuse Me

♩ = 103,783783

4

Vocal

Alto Sax.

Drums

Perc.

Guitar 1 (E.C.)

Rhythm (Chords)

J. Gtr.

J. Gtr.

Guitar 2 (R.C.)

E. Gtr.

Bass Guitar

6

Vocal

Alto Sax.

Drums

Perc.

Guitar 1 (E.C.)

Rhythm (Chords)

J. Gtr.

J. Gtr.

Guitar 2 (R.C.)

E. Gtr.

Bass Guitar

7

Vocal

Alto Sax.

Drums

Perc.

Guitar 1 (E.C.)

Rhythm (Chords)

J. Gtr.

J. Gtr.

Guitar 2 (R.C.)

E. Gtr.

Bass Guitar

8

Vocal

Alto Sax.

Drums

Perc.

Guitar 1 (E.C.)

Rhythm (Chords)

J. Gtr.

J. Gtr.

Guitar 2 (R.C.)

E. Gtr.

Bass Guitar

10

Vocal

Alto Sax.

Drums

Perc.

Guitar 1 (E.C.)

Rhythm (Chords)

J. Gtr.

J. Gtr.

Guitar 2 (R.C.)

E. Gtr.

Bass Guitar

3

11

Vocal

Alto Sax.

Drums

Perc.

Guitar 1 (E.C.)

Rhythm (Chords)

J. Gtr.

J. Gtr.

Guitar 2 (R.C.)

E. Gtr.

Bass Guitar

12

Vocal

Alto Sax.

Drums

Perc.

Guitar 1 (E.C.)

Rhythm (Chords)

J. Gtr.

J. Gtr.

Guitar 2 (R.C.)

E. Gtr.

Bass Guitar

13

Vocal

Alto Sax.

Drums

Perc.

Guitar 1 (E.C.)

Rhythm (Chords)

J. Gtr.

J. Gtr.

Guitar 2 (R.C.)

E. Gtr.

Bass Guitar

14

Vocal

Alto Sax.

Drums

Perc.

Guitar 1 (E.C.)

Rhythm (Chords)

J. Gtr.

J. Gtr.

Guitar 2 (R.C.)

E. Gtr.

Bass Guitar

15

Vocal

Alto Sax.

Drums

Perc.

Guitar 1 (E.C.)

Rhythm (Chords)

J. Gtr.

J. Gtr.

Guitar 2 (R.C.)

E. Gtr.

Bass Guitar

Detailed description of the musical score: The score is for a 12-piece band. It begins at measure 15. The Vocal and Alto Sax. parts are mostly rests, with some notes in the first measure. The Drums and Perc. parts provide a steady rhythmic accompaniment. The Guitar 1 (E.C.), Rhythm (Chords), J. Gtr., J. Gtr., Guitar 2 (R.C.), E. Gtr., and Bass Guitar parts all feature melodic lines with triplets and other rhythmic patterns. The Rhythm (Chords) part includes a key signature change to one sharp (F#) in the second measure.

16

Vocal

Alto Sax.

Drums

Perc.

Guitar 1 (E.C.)

Rhythm (Chords)

J. Gtr.

J. Gtr.

Guitar 2 (R.C.)

E. Gtr.

Bass Guitar

17

Vocal

Alto Sax.

Drums

Perc.

Guitar 1 (E.C.)

Rhythm (Chords)

J. Gtr.

J. Gtr.

Guitar 2 (R.C.)

E. Gtr.

Bass Guitar

18

Vocal

Alto Sax.

Drums

Perc.

Guitar 1 (E.C.)

Rhythm (Chords)

J. Gtr.

J. Gtr.

Guitar 2 (R.C.)

E. Gtr.

Bass Guitar

19

Vocal

Alto Sax.

Drums

Perc.

Guitar 1 (E.C.)

Rhythm (Chords)

J. Gtr.

J. Gtr.

Guitar 2 (R.C.)

E. Gtr.

Bass Guitar

20

Vocal

Alto Sax.

Drums

Perc.

Guitar 1 (E.C.)

Rhythm (Chords)

J. Gtr.

J. Gtr.

Guitar 2 (R.C.)

E. Gtr.

Bass Guitar

21

Vocal

Alto Sax.

Drums

Perc.

Guitar 1 (E.C.)

Rhythm (Chords)

J. Gtr.

J. Gtr.

Guitar 2 (R.C.)

E. Gtr.

Bass Guitar

22

Vocal

Alto Sax.

Drums

Perc.

Guitar 1 (E.C.)

Rhythm (Chords)

J. Gtr.

J. Gtr.

Guitar 2 (R.C.)

E. Gtr.

Bass Guitar

3

23

Vocal

Alto Sax.

Drums

Perc.

Guitar 1 (E.C.)

Rhythm (Chords)

J. Gtr.

J. Gtr.

Guitar 2 (R.C.)

E. Gtr.

Bass Guitar

24

Vocal

Alto Sax.

Drums

Perc.

Guitar 1 (E.C.)

Rhythm (Chords)

J. Gtr.

J. Gtr.

Guitar 2 (R.C.)

E. Gtr.

Bass Guitar

25

Vocal

Alto Sax.

Drums

Perc.

Guitar 1 (E.C.)

Rhythm (Chords)

J. Gtr.

E. Gtr.

Bass Guitar

Detailed description of the musical score: The score is for page 24, starting at measure 25. It features nine staves. The Vocal and Alto Sax parts play a melodic line in G major, with a triplet of eighth notes in measures 25 and 26. The Drums and Percussion parts provide a consistent rhythmic accompaniment. The Guitar 1 (E.C.), Rhythm (Chords), and J. Gtr. parts play a melodic line in E minor, with a triplet of eighth notes in measures 25 and 26. The E. Gtr. part plays a melodic line in E minor, and the Bass Guitar part plays a bass line in E minor.

26

Vocal

Alto Sax.

Drums

Perc.

Guitar 1 (E.C.)

Rhythm (Chords)

J. Gtr.

J. Gtr.

Guitar 2 (R.C.)

E. Gtr.

Bass Guitar

27

Vocal

Alto Sax.

Drums

Perc.

Guitar 1 (E.C.)

Rhythm (Chords)

J. Gtr.

J. Gtr.

Guitar 2 (R.C.)

E. Gtr.

Bass Guitar

28

Vocal

Alto Sax.

Drums

Perc.

Guitar 1 (E.C.)

Rhythm (Chords)

J. Gtr.

J. Gtr.

Guitar 2 (R.C.)

E. Gtr.

Bass Guitar

Detailed description of the musical score: The score is for a 12-piece band. It features a vocal line and an alto saxophone line, both with rests and a final eighth note. The drum and percussion parts provide a rhythmic foundation with eighth and sixteenth notes, including a triplet. The guitar parts are complex, featuring electric guitar (E.C.), rhythm chords, jazz guitar (J. Gtr.), and rock guitar (R.C.) parts, all with intricate melodic lines and triplets. The electric guitar and bass guitar parts are in the same register as the vocal and saxophone parts, while the rhythm chords are in a higher register. The bass guitar part is in the bass register.

29

Vocal

Alto Sax.

Drums

Perc.

Guitar 1 (E.C.)

Rhythm (Chords)

J. Gtr.

J. Gtr.

Guitar 2 (R.C.)

E. Gtr.

Bass Guitar

Detailed description of the musical score: The score is for page 28, starting at measure 29. It features ten staves. The top two staves are for Vocal and Alto Sax., both in treble clef with a key signature of one sharp (F#). They play identical melodic lines with rests. The third staff is for Drums, and the fourth is for Percussion, both in common time. The fifth staff is for Guitar 1 (E.C.) in treble clef, featuring a lead line with a triplet of eighth notes. The sixth staff is for Rhythm (Chords) in treble clef, showing chordal accompaniment. The seventh and eighth staves are for J. Gtr. (Jazz Guitar) in treble clef, with the second staff including a triplet of eighth notes. The ninth staff is for Guitar 2 (R.C.) in treble clef, playing a rhythmic accompaniment. The tenth staff is for E. Gtr. (Electric Guitar) in treble clef, featuring a lead line with a triplet of eighth notes. The eleventh staff is for Bass Guitar in bass clef, providing a steady bass line.

30

Vocal

Alto Sax.

Drums

Perc.

Guitar 1 (E.C.)

Rhythm (Chords)

J. Gtr.

J. Gtr.

Guitar 2 (R.C.)

E. Gtr.

Bass Guitar

3

31

Vocal

Alto Sax.

Drums

Perc.

Guitar 1 (E.C.)

Rhythm (Chords)

J. Gtr.

J. Gtr.

Guitar 2 (R.C.)

E. Gtr.

Bass Guitar

32

Vocal

Alto Sax.

Drums

Perc.

Guitar 1 (E.C.)

Rhythm (Chords)

J. Gtr.

J. Gtr.

Guitar 2 (R.C.)

E. Gtr.

Bass Guitar

34

Vocal

Alto Sax.

Drums

Perc.

Perc.

Guitar 1 (E.C.)

Rhythm (Chords)

J. Gtr.

J. Gtr.

Guitar 2 (R.C.)

E. Gtr.

Bass Guitar

3

35

Vocal

Alto Sax.

Drums

Perc.

Perc.

Guitar 1 (E.C.)

Rhythm (Chords)

J. Gtr.

J. Gtr.

Guitar 2 (R.C.)

E. Gtr.

Bass Guitar

36

Vocal

Alto Sax.

Drums

Perc.

Perc.

Guitar 1 (E.C.)

Rhythm (Chords)

J. Gtr.

J. Gtr.

Guitar 2 (R.C.)

E. Gtr.

Bass Guitar

37

Vocal

Alto Sax.

Drums

Perc.

Perc.

Guitar 1 (E.C.)

Rhythm (Chords)

J. Gtr.

J. Gtr.

Guitar 2 (R.C.)

E. Gtr.

Bass Guitar

38

Vocal

Alto Sax.

Drums

Perc.

Perc.

Guitar 1 (E.C.)

Rhythm (Chords)

J. Gtr.

J. Gtr.

Guitar 2 (R.C.)

E. Gtr.

Bass Guitar

39

Vocal

Alto Sax.

Drums

Perc.

Perc.

Guitar 1 (E.C.)

Rhythm (Chords)

J. Gtr.

J. Gtr.

Guitar 2 (R.C.)

E. Gtr.

Bass Guitar

40

Drums

Perc.

Perc.

Guitar 1 (E.C.)

Rhythm (Chords)

J. Gtr.

J. Gtr.

Guitar 2 (R.C.)

E. Gtr.

Bass Guitar

41

Drums

Perc.

Perc.

Guitar 1 (E.C.)

Rhythm (Chords)

J. Gtr.

J. Gtr.

Guitar 2 (R.C.)

E. Gtr.

Bass Guitar

42

43

44

Drums

Perc.

Perc.

Guitar 1 (E.C.)

Rhythm (Chords)

J. Gtr.

J. Gtr.

Guitar 2 (R.C.)

E. Gtr.

Bass Guitar

45

Drums

Perc.

Perc.

Guitar 1 (E.C.)

Rhythm (Chords)

J. Gtr.

J. Gtr.

Guitar 2 (R.C.)

E. Gtr.

Bass Guitar

Detailed description of the musical score: The score is for page 44, starting at measure 45. It consists of eight staves. The top three staves are for percussion: Drums, Perc., and Perc. The bottom five staves are for guitar: Guitar 1 (E.C.), Rhythm (Chords), J. Gtr., J. Gtr., and Guitar 2 (R.C.), E. Gtr., and Bass Guitar. The music is in a 4/4 time signature. The top staff (Drums) has a complex rhythmic pattern with accents and slurs. The Perc. staves have various rhythmic patterns, including triplets. The Guitar 1 (E.C.) staff has a melodic line with triplets and slurs. The Rhythm (Chords) staff has a series of chords. The J. Gtr. staves have a series of chords. The Guitar 2 (R.C.) staff has a melodic line with slurs. The E. Gtr. staff has a series of chords. The Bass Guitar staff has a series of notes.

46

- Perc. (bottom):** Features a sparse pattern with a few notes and rests.
- Guitar 1 (E.C.):** Features a melodic line with triplets and slurs.
- Rhythm (Chords):** Features a series of chords, some with triplets.
- J. Gtr. (top):** Features a melodic line with slurs.
- J. Gtr. (bottom):** Features a series of chords.
- Guitar 2 (R.C.):** Features a melodic line with slurs.
- E. Gtr.:** Features a melodic line with triplets and slurs.
- Bass Guitar:** Features a melodic line with triplets and slurs.

47

Drums

Perc.

Perc.

Guitar 1 (E.C.)

Rhythm (Chords)

J. Gtr.

J. Gtr.

Guitar 2 (R.C.)

E. Gtr.

Bass Guitar

48

The musical score is arranged in a system with the following parts from top to bottom:

- Perc.:** Features sparse rhythmic accents.
- Rhythm (Chords):** Features a series of chords with a slash indicating a strum.
- J. Gtr.:** Features a melodic line with a sharp sign.
- J. Gtr.:** Features a series of chords with a sharp sign.
- Guitar 2 (R.C.):** Features a melodic line with a sharp sign.

49

- Rhythm (Chords):** Features a series of chords, including a D major triad and a D major dyad.

50

51

Drums

Perc.

Perc.

Guitar 1 (E.C.)

Rhythm (Chords)

J. Gtr.

J. Gtr.

Guitar 2 (R.C.)

E. Gtr.

Bass Guitar

Detailed description of the musical score: The score is for measures 51-54. It features eight staves. The top three staves are for percussion: Drums (top), Perc. (middle), and Perc. (bottom). The middle three staves are for guitars: Guitar 1 (E.C.) (top), Rhythm (Chords) (middle), and J. Gtr. (bottom). The bottom two staves are for Guitar 2 (R.C.) (top) and Bass Guitar (bottom). The key signature has one flat (B-flat). The time signature is 4/4. The Drums part shows a pattern of eighth notes and quarter notes. The Perc. parts show various rhythmic patterns. The Guitar 1 part features a melodic line with triplets and slurs. The Rhythm (Chords) part shows a sequence of chords. The J. Gtr. parts show a sequence of chords. The Guitar 2 part shows a sequence of chords. The E. Gtr. part shows a melodic line with triplets and slurs. The Bass Guitar part shows a sequence of notes.

52

Drums

Perc.

Perc.

Guitar 1 (E.C.)

Rhythm (Chords)

J. Gtr.

J. Gtr.

Guitar 2 (R.C.)

E. Gtr.

Bass Guitar

53

Vocal

Alto Sax.

Drums

Perc.

Perc.

Guitar 1 (E.C.)

Rhythm (Chords)

J. Gtr.

J. Gtr.

Guitar 2 (R.C.)

E. Gtr.

Bass Guitar

54

Vocal

Alto Sax.

Drums

Perc.

Perc.

Guitar 1 (E.C.)

Rhythm (Chords)

J. Gtr.

J. Gtr.

Guitar 2 (R.C.)

E. Gtr.

Bass Guitar

55

Vocal

Alto Sax.

Drums

Perc.

Perc.

Guitar 1 (E.C.)

Rhythm (Chords)

J. Gtr.

J. Gtr.

Guitar 2 (R.C.)

E. Gtr.

Bass Guitar

3

3

56

Vocal

Alto Sax.

Drums

Perc.

Perc.

Guitar 1 (E.C.)

Rhythm (Chords)

J. Gtr.

J. Gtr.

Guitar 2 (R.C.)

E. Gtr.

Bass Guitar

57

Vocal

Alto Sax.

Drums

Perc.

Perc.

Guitar 1 (E.C.)

Rhythm (Chords)

J. Gtr.

J. Gtr.

Guitar 2 (R.C.)

E. Gtr.

Bass Guitar

58

Vocal

Alto Sax.

Drums

Perc.

Perc.

Guitar 1 (E.C.)

Rhythm (Chords)

J. Gtr.

J. Gtr.

Guitar 2 (R.C.)

E. Gtr.

Bass Guitar

3

59

Vocal

Alto Sax.

Drums

Perc.

Perc.

Guitar 1 (E.C.)

Rhythm (Chords)

J. Gtr.

J. Gtr.

Guitar 2 (R.C.)

E. Gtr.

Bass Guitar

60

Vocal

Alto Sax.

Drums

Perc.

Perc.

Guitar 1 (E.C.)

Rhythm (Chords)

J. Gtr.

J. Gtr.

Guitar 2 (R.C.)

E. Gtr.

Bass Guitar

61

Vocal

Alto Sax.

Drums

Perc.

Perc.

Guitar 1 (E.C.)

Rhythm (Chords)

J. Gtr.

J. Gtr.

Guitar 2 (R.C.)

E. Gtr.

Bass Guitar

62

Vocal

Alto Sax.

Drums

Perc.

Perc.

Guitar 1 (E.C.)

Rhythm (Chords)

J. Gtr.

J. Gtr.

Guitar 2 (R.C.)

E. Gtr.

Bass Guitar

63

Vocal

Alto Sax.

Drums

Perc.

Perc.

Guitar 1 (E.C.)

Rhythm (Chords)

J. Gtr.

J. Gtr.

Guitar 2 (R.C.)

E. Gtr.

Bass Guitar

64

Vocal

Alto Sax.

Drums

Perc.

Perc.

Guitar 1 (E.C.)

Rhythm (Chords)

J. Gtr.

J. Gtr.

Guitar 2 (R.C.)

E. Gtr.

Bass Guitar

65

Drums

Perc.

Perc.

Guitar 1 (E.C.)

Rhythm (Chords)

J. Gtr.

J. Gtr.

Guitar 2 (R.C.)

E. Gtr.

Bass Guitar

Detailed description of the musical score: The score is for page 64, starting at measure 65. It features nine staves. The top three staves are for percussion: Drums, Perc., and Perc. The Drums staff shows a snare drum pattern with a triplet of eighth notes in measure 65, followed by a sustained cymbal or snare sound in measure 66, and a final snare hit in measure 67. The Perc. staves show a consistent eighth-note pattern. The middle section contains six guitar parts: Guitar 1 (E.C.), Rhythm (Chords), J. Gtr., J. Gtr., Guitar 2 (R.C.), and E. Gtr. The Rhythm (Chords) staff shows a sequence of chords: F#m, F#m, F#m, F#m, F#m, F#m, F#m, F#m, F#m, F#m. The J. Gtr. parts feature melodic lines with triplets and slurs. The E. Gtr. part mirrors the Rhythm (Chords) staff. The Bass Guitar part provides a steady eighth-note accompaniment. The bottom staff is for the Bass Guitar, showing a consistent eighth-note pattern.

66

This musical score for page 66 includes the following parts:

- Perc. (bottom):** Features sparse, accented notes, possibly on a tom or cymbal.
- Rhythm (Chords):** Features a series of chords, including a 7th chord and a 9th chord.

67

Drums

Perc.

Perc.

Guitar 1 (E.C.)

Rhythm (Chords)

J. Gtr.

J. Gtr.

Guitar 2 (R.C.)

E. Gtr.

Bass Guitar

- Perc. (bottom):** Includes occasional cymbal hits and a snare drum.
- Rhythm (Chords):** Provides a harmonic foundation with chords and rests.
- J. Gtr. (top):** Plays a melodic line with a triplet at the end.
- J. Gtr. (bottom):** Provides a harmonic accompaniment with chords and rests.
- Guitar 2 (R.C.):** Plays a melodic line with a triplet at the end.
- E. Gtr.:** Plays a melodic line with a triplet at the end.
- Bass Guitar:** Provides a low-frequency accompaniment with a triplet at the end.

68

Drums

Perc.

Perc.

Guitar 1 (E.C.)

Rhythm (Chords)

J. Gtr.

J. Gtr.

Guitar 2 (R.C.)

E. Gtr.

Bass Guitar

Detailed description of the musical score: The score is arranged in a system with eight staves. The top three staves are for percussion: Drums (top), Perc. (middle), and Perc. (bottom). The bottom five staves are for guitar: Guitar 1 (E.C.) (top), Rhythm (Chords) (second), J. Gtr. (third), J. Gtr. (fourth), Guitar 2 (R.C.) (fifth), E. Gtr. (sixth), and Bass Guitar (bottom). Measure 67 (labeled '67' at the top right) shows a complex rhythmic pattern with triplets and slurs. Measure 68 (labeled '68' at the top left) continues the pattern. The notation includes various rhythmic values, slurs, and triplet markings.

69

Drums

Perc.

Perc.

Guitar 1 (E.C.)

Rhythm (Chords)

J. Gtr.

J. Gtr.

Guitar 2 (R.C.)

E. Gtr.

Bass Guitar

70

- Perc. (bottom):** Provides a complex rhythmic accompaniment with various note values and rests.
- Guitar 1 (E.C.):** Plays a simple harmonic line with a few notes.
- Rhythm (Chords):** Provides a harmonic accompaniment with chords and triplets.
- J. Gtr. (top):** Features a melodic line with triplets and slurs.
- J. Gtr. (bottom):** Provides a harmonic accompaniment with chords.
- Guitar 2 (R.C.):** Plays a melodic line with triplets and a sextuplet.
- E. Gtr.:** Plays a simple harmonic line with a few notes.

71

72

73

Drums

Perc.

Perc.

Guitar 1 (E.C.)

Rhythm (Chords)

J. Gtr.

J. Gtr.

Guitar 2 (R.C.)

E. Gtr.

Bass Guitar

3

3

74

75

Drums

Perc.

Perc.

Guitar 1 (E.C.)

Rhythm (Chords)

J. Gtr.

J. Gtr.

Guitar 2 (R.C.)

E. Gtr.

Bass Guitar

- Perc. (bottom):** Provides occasional accents and rests.
- Rhythm (Chords):** Provides harmonic support with chords and rests.
- J. Gtr. (bottom):** Provides harmonic support with chords and rests.

76

Drums

Perc.

Perc.

Guitar 1 (E.C.)

Rhythm (Chords)

J. Gtr.

J. Gtr.

Guitar 2 (R.C.)

E. Gtr.

Bass Guitar

Detailed description of the musical score: The score is for measures 75 and 76. It includes parts for Drums, two Percussion tracks, Guitar 1 (E.C.), Rhythm (Chords), J. Gtr., another J. Gtr., Guitar 2 (R.C.), E. Gtr., and Bass Guitar. The Drums part shows a consistent rhythmic pattern with a triplet of eighth notes in the second measure of measure 76. The Percussion tracks have specific rhythmic accents. The Guitar 1 (E.C.) and E. Gtr. parts feature a melodic line with a triplet in measure 76. The Rhythm (Chords) and J. Gtr. parts provide harmonic support with chords and melodic fragments, including triplets. The Bass Guitar part follows a similar melodic line to the E. Gtr. part.

77

Vocal

Alto Sax.

Drums

Perc.

Perc.

Guitar 1 (E.C.)

Rhythm (Chords)

J. Gtr.

J. Gtr.

Guitar 2 (R.C.)

E. Gtr.

Bass Guitar

78

Vocal

Alto Sax.

Drums

Perc.

Perc.

Guitar 1 (E.C.)

Rhythm (Chords)

J. Gtr.

J. Gtr.

Guitar 2 (R.C.)

E. Gtr.

Bass Guitar

3

79

Vocal

Alto Sax.

Drums

Perc.

Perc.

Guitar 1 (E.C.)

Rhythm (Chords)

J. Gtr.

J. Gtr.

Guitar 2 (R.C.)

E. Gtr.

Bass Guitar

- Guitar 1 (E.C.):** Plays a complex melodic line with triplets and slurs.
- Rhythm (Chords):** Provides harmonic support with chords and slurs.
- J. Gtr. (top):** Features a melodic line with triplets and slurs.
- J. Gtr. (bottom):** Provides harmonic support with chords and slurs.
- Guitar 2 (R.C.):** Plays a melodic line with triplets and slurs.
- E. Gtr.:** Provides harmonic support with chords and slurs.
- Bass Guitar:** Provides a bass line with triplets.

80

Vocal

Alto Sax.

Drums

Perc.

Perc.

Guitar 1 (E.C.)

Rhythm (Chords)

J. Gtr.

J. Gtr.

Guitar 2 (R.C.)

E. Gtr.

Bass Guitar

81

Vocal

Alto Sax.

Drums

Perc.

Perc.

Guitar 1 (E.C.)

Rhythm (Chords)

J. Gtr.

J. Gtr.

Guitar 2 (R.C.)

E. Gtr.

Bass Guitar

82

Vocal

Alto Sax.

Drums

Perc.

Perc.

Guitar 1 (E.C.)

Rhythm (Chords)

J. Gtr.

J. Gtr.

Guitar 2 (R.C.)

E. Gtr.

Bass Guitar

3

83

Vocal

Alto Sax.

Drums

Perc.

Perc.

Guitar 1 (E.C.)

Rhythm (Chords)

J. Gtr.

J. Gtr.

Guitar 2 (R.C.)

E. Gtr.

Bass Guitar

84

Vocal

Alto Sax.

Drums

Perc.

Perc.

Guitar 1 (E.C.)

Rhythm (Chords)

J. Gtr.

J. Gtr.

Guitar 2 (R.C.)

E. Gtr.

Bass Guitar

85

Vocal

Alto Sax.

Drums

Perc.

Perc.

Guitar 1 (E.C.)

Rhythm (Chords)

J. Gtr.

J. Gtr.

Guitar 2 (R.C.)

E. Gtr.

Bass Guitar

86

Vocal

Alto Sax.

Drums

Perc.

Perc.

Guitar 1 (E.C.)

Rhythm (Chords)

J. Gtr.

J. Gtr.

Guitar 2 (R.C.)

E. Gtr.

Bass Guitar

87

Vocal

Alto Sax.

Drums

Perc.

Perc.

Guitar 1 (E.C.)

Rhythm (Chords)

J. Gtr.

J. Gtr.

Guitar 2 (R.C.)

E. Gtr.

Bass Guitar

88

Drums

Perc.

Perc.

Guitar 1 (E.C.)

Rhythm (Chords)

J. Gtr.

J. Gtr.

Guitar 2 (R.C.)

E. Gtr.

Bass Guitar

89

- J. Gtr. (bottom):** Provides chordal accompaniment, mirroring the Rhythm (Chords) part.

90 89

Drums

Perc.

Perc.

Guitar 1 (E.C.)

Rhythm (Chords)

J. Gtr.

J. Gtr.

Guitar 2 (R.C.)

E. Gtr.

Bass Guitar

Detailed description of the musical score: The score is arranged in a vertical stack of staves. At the top, measures 90 and 89 are indicated. The 'Drums' staff shows a simple rhythmic pattern with four measures. The 'Perc.' staves show more complex rhythmic patterns, including eighth and sixteenth notes. The 'Guitar 1 (E.C.)' staff features a melodic line with triplets and slurs. The 'Rhythm (Chords)' staff shows chord progressions with a key signature change to one sharp (F#). The 'J. Gtr.' (Jazz Guitar) staves provide harmonic support with chords and single notes. The 'Guitar 2 (R.C.)' staff shows a melodic line with triplets. The 'E. Gtr.' (Electric Guitar) staff features a melodic line with triplets. The 'Bass Guitar' staff provides a steady bass line.

91

Drums

Perc.

Perc.

Guitar 1 (E.C.)

Rhythm (Chords)

J. Gtr.

J. Gtr.

Guitar 2 (R.C.)

E. Gtr.

Bass Guitar

92 91

The musical score consists of the following parts:

- Drums:** Features a complex rhythmic pattern with triplets and slurs.
- Guitar 1 (E.C.):** Electric guitar part with melodic lines, slurs, and a flat accidental.
- Rhythm (Chords):** Chordal accompaniment for the rhythm section.
- Guitar 2 (R.C.):** Electric guitar part with melodic lines and triplets.
- E. Gtr.:** Electric guitar part with melodic lines and triplets.
- Bass Guitar:** Bass line with a steady rhythmic pattern.

93

Drums

Perc.

Perc.

Guitar 1 (E.C.)

Rhythm (Chords)

J. Gtr.

J. Gtr.

Guitar 2 (R.C.)

E. Gtr.

Bass Guitar

6

3

6

The musical score is arranged in a system with the following parts from top to bottom:

- Perc. (bottom):** Plays a more complex rhythmic pattern with various note values and rests.
- J. Gtr. (bottom):** Provides a harmonic accompaniment with chords, matching the Rhythm (Chords) part.
- Guitar 2 (R.C.):** Provides a harmonic accompaniment with chords, matching the Rhythm (Chords) part.

95

Drums

Perc.

Perc.

Guitar 1 (E.C.)

Rhythm (Chords)

J. Gtr.

J. Gtr.

Guitar 2 (R.C.)

E. Gtr.

Bass Guitar

6

3

3

- Drums:** Features a complex rhythmic pattern with various note values and rests.
- Guitar 1 (E.C.):** Contains melodic lines with triplets and slurs.
- Rhythm (Chords):** Displays chordal accompaniment with various chord symbols and rhythmic markings.
- J. Gtr.:** Features a melodic line with a sharp sign and various note values.
- Guitar 2 (R.C.):** Shows melodic lines with triplets and slurs.
- E. Gtr.:** Contains melodic lines with various note values and slurs.

97

Drums

Perc.

Perc.

Guitar 1 (E.C.)

Rhythm (Chords)

J. Gtr.

J. Gtr.

Guitar 2 (R.C.)

E. Gtr.

Bass Guitar

99

Drums

Perc.

Perc.

Guitar 1 (E.C.)

Rhythm (Chords)

J. Gtr.

J. Gtr.

Guitar 2 (R.C.)

E. Gtr.

Bass Guitar

100

Drums

Perc.

Perc.

Guitar 1 (E.C.)

Rhythm (Chords)

J. Gtr.

J. Gtr.

Guitar 2 (R.C.)

E. Gtr.

Bass Guitar

The musical score for page 100 consists of the following parts:

Vocal Eric Clapton - Before You Accuse Me

♩ = 103,783783

V.S.

38 13

53

56

60

64 12

78

81

84

86 14

Eric Clapton - Before You Accuse Me  
Alto Saxophone

♩ = 103,783783

7

11

14

18

22

26

30

33

36

V.S.

Drums Eric Clapton - Before You Accuse Me

♩ = 103,783783

2

7

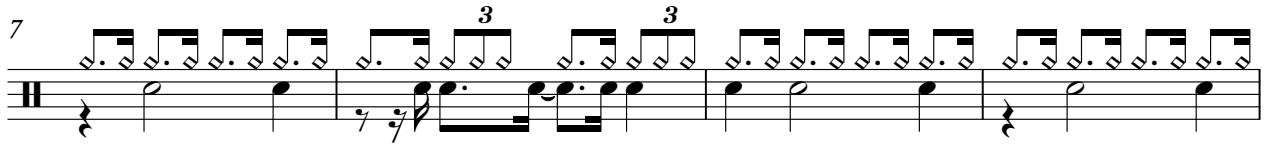

11

15

19

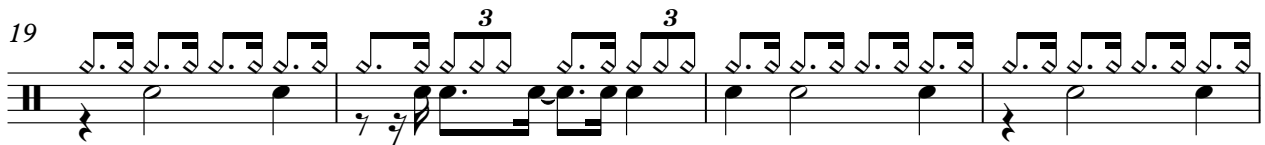

23

27

31

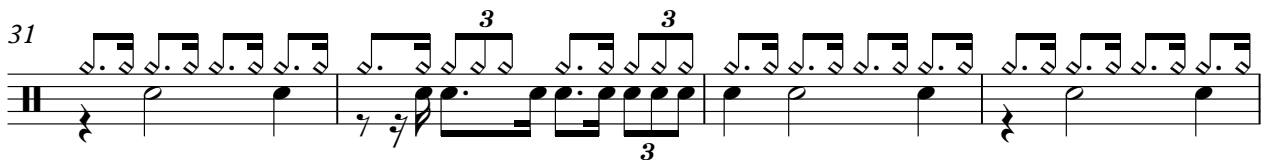

35

39

V.S.

Drums

43

47

51

55

59

63

67

71

75

79

Drums

83

87

91

95

99

Eric Clapton - Before You Accuse Me  
Percussion

♩ = 103,783783

3

6

9

12

15

18

21

24

27

30

V.S.

33

36

39

42

45

48

51

54

57

60

63

66

69

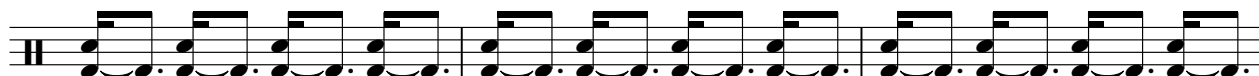

72

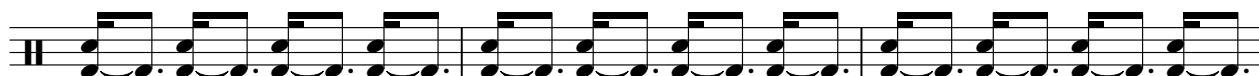

75

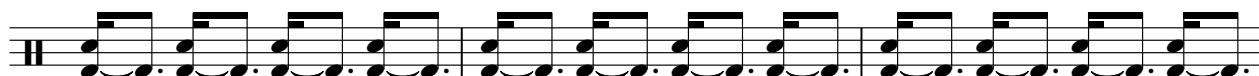

78

81

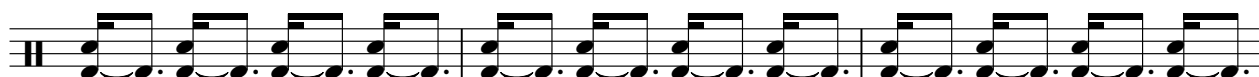

84

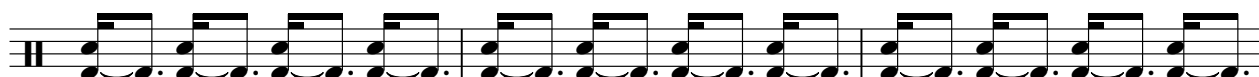

87

90

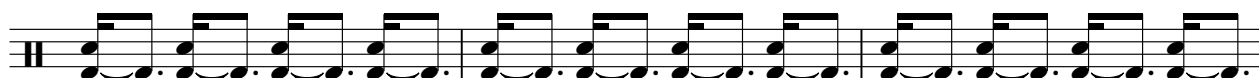

4

Percussion

93

96

99

# Eric Clapton - Before You Accuse Me

## Percussion

♩ = 103,783783

**32**

37

43

49

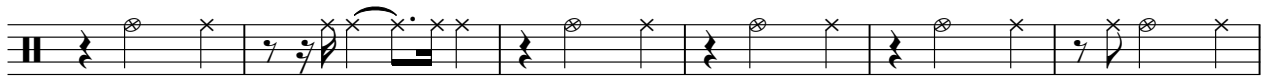

55

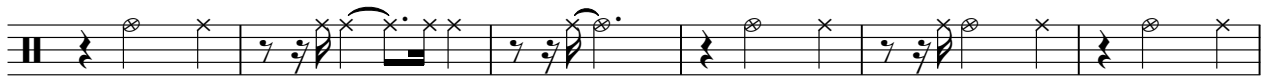

61

67

72

78

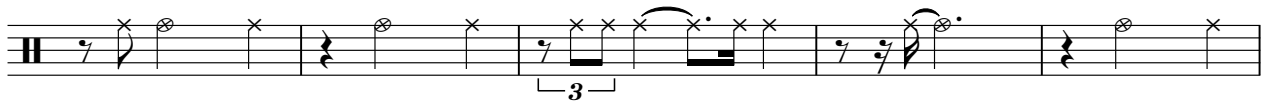

83

V.S.

Eric Clapton - Before You Accuse Me  
Guitar 1 (E.C.)

♩ = 103,783783

4

7

10

13

16

19

23

26

29

V.S.

32

35

38

41

43

45

47

49

51

54

Guitar 1 (E.C.)

3

57

60

63

66

69

72

75

78

81

84

V.S.

Guitar 1 (E.C.)

87

89

91

93

95

97

99

Eric Clapton - Before You Accuse Me  
Rhythm (Chords)

♩ = 103,783783

2

5

8

12

15

18

21

24

27

30

V.S.

## Rhythm (Chords)

66

69

72

75

78

80

85

89

93

96

4

99

Rhythm (Chords)

3

Eric Clapton - Before You Accuse Me  
Jazz Guitar

♩ = 103,783783

80

83

85

87

89

93

97

100

# Eric Clapton - Before You Accuse Me

Jazz Guitar

♩ = 103,783783

V.S.

32

37

41

44

48

52

55

58

61

64

2

Guitar 2 (R.C.)

26

28

31

34

36

38

40

43

47

51

Guitar 2 (R.C.)

54

57

59

61

63

65

68

70

72

74

V.S.

Guitar 2 (R.C.)

76

79

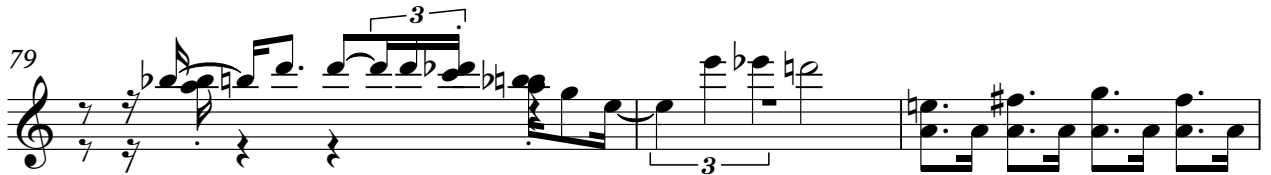

82

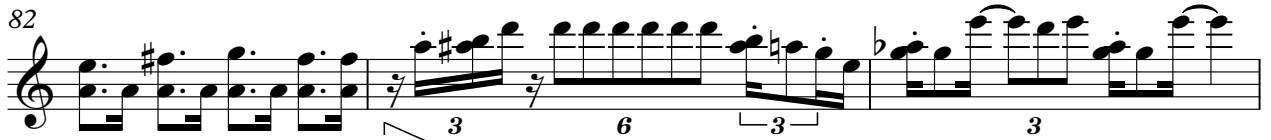

85

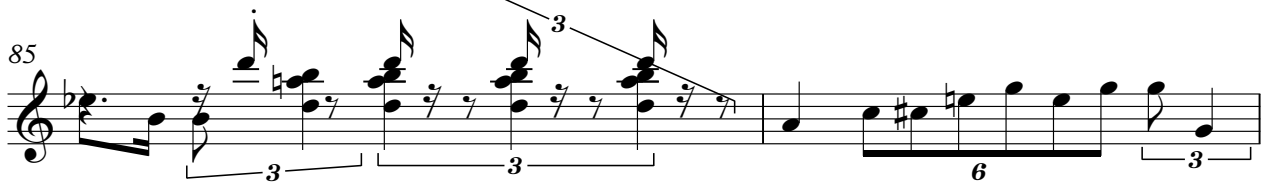

87

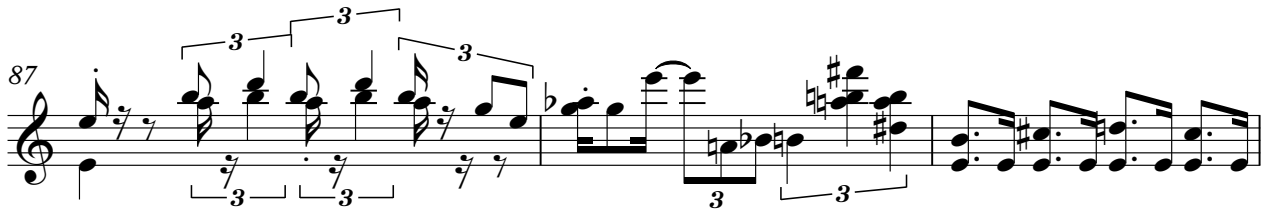

90

94

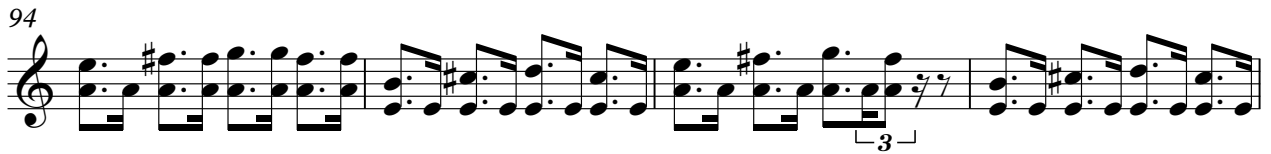

98

100

Eric Clapton - Before You Accuse Me  
Electric Guitar

♩ = 103,783783

4

8

11

14

17

20

23

26

29

V.S.

Electric Guitar

57

60

63

66

69

72

75

78

81

84

V.S.

Electric Guitar

87

89

91

93

95

97

99

Eric Clapton - Before You Accuse Me  
Bass Guitar

♩ = 103,783783

2

6

10

14

18

22

26

30

34

38

V.S.

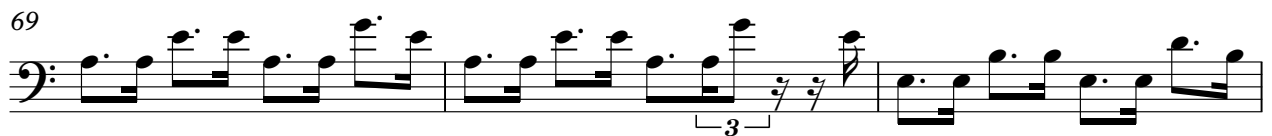

79

83

87

91

95

98
