

Eric Clapton - Blue Eyes Blue

♩ = 134,000061

♩ = 134,000061

4

Perc.

J. Gtr.

Kora

E. Bass

Syn. Br.

8

Ten. Sax.

Perc.

J. Gtr.

Kora

E. Bass

Syn. Br.

12

Ten. Sax.

Perc.

J. Gtr.

E. Bass

15

Ten. Sax.

Perc.

J. Gtr.

E. Bass

18

Ten. Sax.

Perc.

J. Gtr.

E. Bass

Vc.

21

Ten. Sax.

Perc.

J. Gtr.

E. Bass

Vc.

24

27

30

Ten. Sax.
Perc.
J. Gtr.
Kora
E. Bass
Vc.

34

Ten. Sax.
Perc.
J. Gtr.
Kora
E. Bass
A.
FX 5
Vc.

Ten. Sax.

Perc.

J. Gtr.

Kora

E. Bass

A.

FX 5

Vc.

42

Ten. Sax.
Perc.
J. Gtr.
Kora
E. Bass
A.
FX 5
Vc.

46

Ten. Sax.
Perc.
J. Gtr.
Kora
E. Bass
A.
Vc.

50

Ten. Sax.

Perc.

J. Gtr.

Kora

E. Bass

A.

Vc.

53

Ten. Sax.

Perc.

J. Gtr.

Kora

E. Bass

Vc.

56

Ten. Sax.

Perc.

J. Gtr.

E. Bass

Vc.

59

Ten. Sax.

Perc.

J. Gtr.

E. Bass

Vc.

63

Ten. Sax.

Perc.

J. Gtr.

E. Bass

Vc.

66

Ten. Sax.

Perc.

J. Gtr.

E. Bass

Vc.

69

Ten. Sax.

Perc.

J. Gtr.

Kora

E. Bass

Vc.

72

Ten. Sax.
Perc.
J. Gtr.
Kora
E. Bass
Vc.

75

Ten. Sax.
Perc.
J. Gtr.
Kora
E. Bass
Vc.

78

Ten. Sax.

Perc.

J. Gtr.

Kora

E. Bass

A.

FX 5

Vc.

81

- Ten. Sax.**: Melodic line with eighth and quarter notes, including a quarter rest in the second measure.
- Perc.**: Rhythmic accompaniment using 'x' marks for hits and stems for accents.
- J. Gtr.**: Chordal accompaniment with a mix of chords and single notes.
- Kora**: Melodic line with a mix of eighth and quarter notes.
- E. Bass**: Simple bass line with quarter and eighth notes.
- A.**: Melodic line with a quarter rest in the first measure and a quarter note in the third.
- FX 5**: Melodic line with a quarter rest in the first measure and a half note in the fourth.
- Vc.**: Chordal accompaniment with a mix of chords and single notes.

85

Ten. Sax.
Perc.
J. Gtr.
Kora
E. Bass
A.
FX 5
Vc.

89

Ten. Sax.
Perc.
J. Gtr.
Kora
E. Bass
FX 5
Vc.

92

Ten. Sax.
Perc.
J. Gtr.
Kora
E. Bass
A.
Vc.

96

Ten. Sax.
Perc.
J. Gtr.
Kora
E. Bass
Vc.

99

Perc. J. Gtr. Kora E. Bass Vc.

102

Perc. J. Gtr. Kora E. Bass Vc.

106

Perc. J. Gtr. Kora E. Bass Vc.

108

111

114

Ten. Sax.
Perc.
J. Gtr.
Kora
E. Bass
A.
Vc.

117

Ten. Sax.
Perc.
J. Gtr.
Kora
E. Bass
A.
Vc.

120

Ten. Sax.
Perc.
J. Gtr.
Kora
E. Bass
Vc.

125

Ten. Sax.
Perc.
J. Gtr.
Kora
E. Bass
Vc.

136

Ten. Sax.

Perc.

J. Gtr.

Kora

E. Bass

A.

FX 5

Vc.

140

Ten. Sax.

Perc.

J. Gtr.

Kora

E. Bass

A.

FX 5

Vc.

143

Ten. Sax.
Perc.
J. Gtr.
Kora
E. Bass
A.
Vc.

146

Ten. Sax.
Perc.
J. Gtr.
E. Bass
A.
Vc.

149

Ten. Sax.

Perc.

J. Gtr.

Kora

E. Bass

A.

Vc.

152

Ten. Sax.

Perc.

J. Gtr.

Kora

E. Bass

A.

Vc.

155

Ten. Sax.

Perc.

J. Gtr.

Kora

E. Bass

A.

Vc.

158

Ten. Sax.

Perc.

J. Gtr.

Kora

E. Bass

Vc.

Tenor Saxophone

133

139

144

149

154

158

4

Eric Clapton - Blue Eyes Blue

Percussion

♩ = 134,000061

V.S.

43

48

52

56

60

64

68

73

77

81

85

89

93

97

101

105

109

113

117

120

127

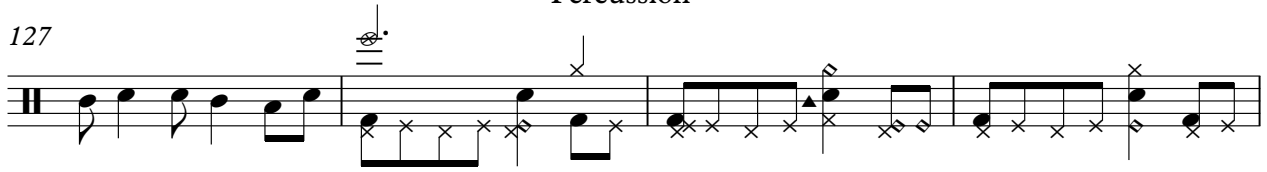

131

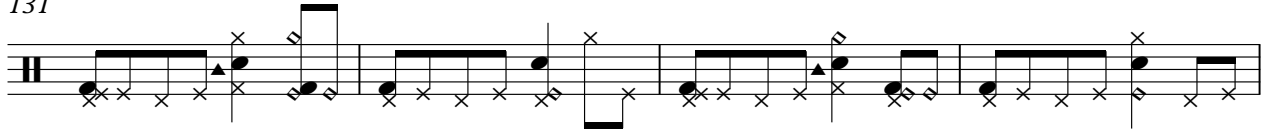

135

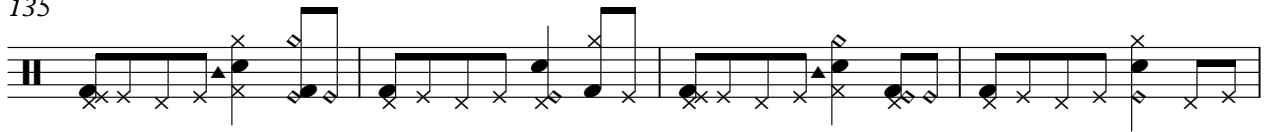

139

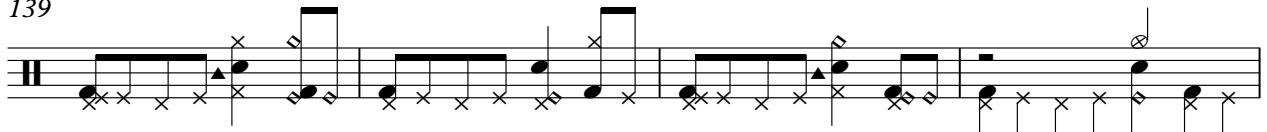

143

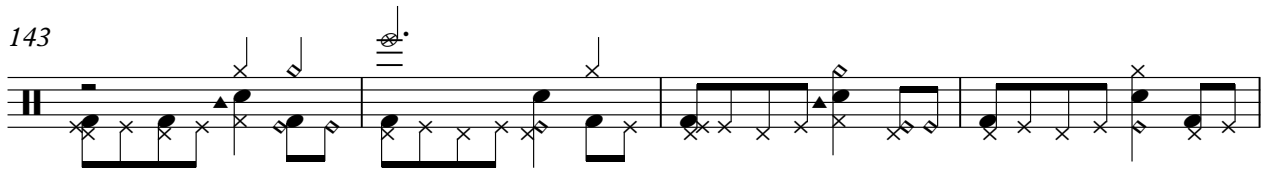

147

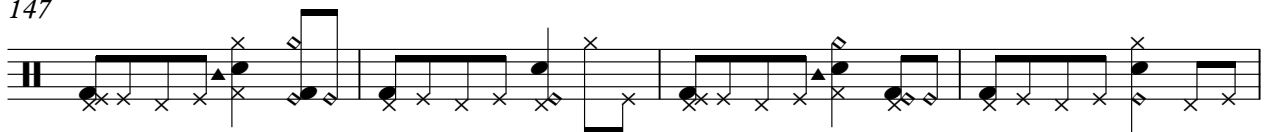

151

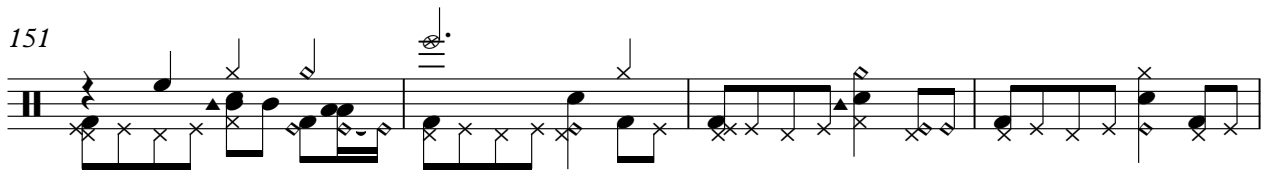

155

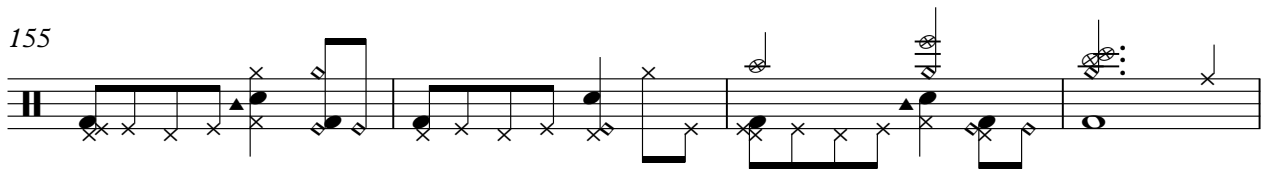

159

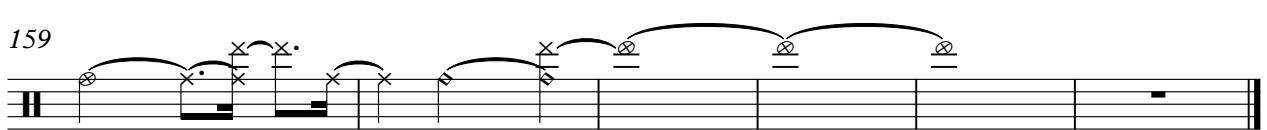

♩ = 134,000061

5

8

13

17

22

27

31

36

40

V.S.

45

50

54

58

62

66

70

75

80

84

89

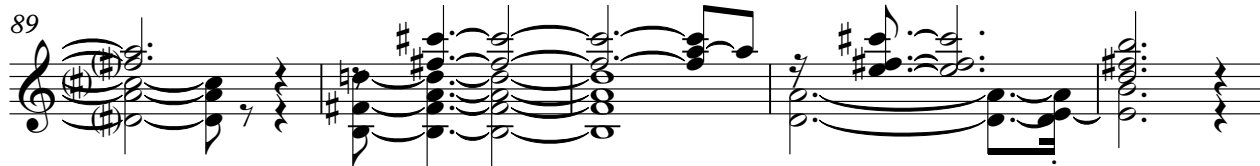

94

98

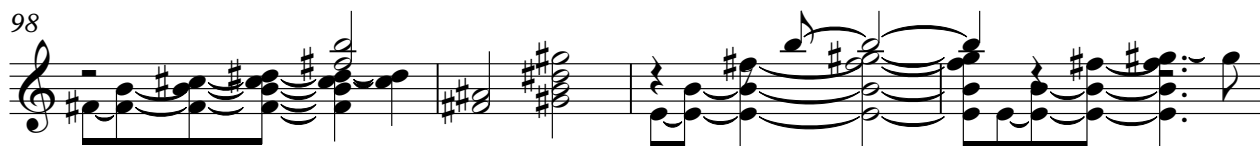

102

106

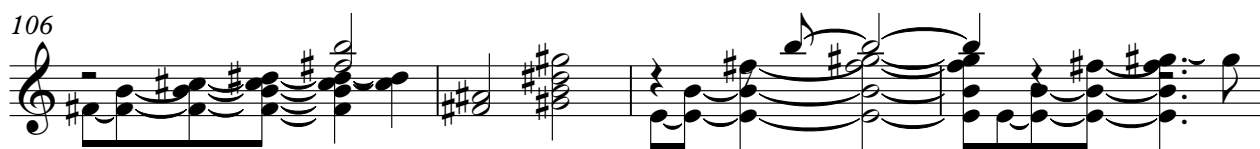

110

115

119

128

132

136

141

145

149

153

157

159

Eric Clapton - Blue Eyes Blue

Kora

♩ = 134,000061

3

8

15

27

33

39

45

51

15

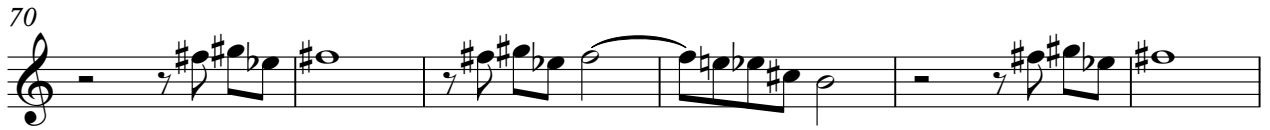

5-string Electric Bass

Eric Clapton - Blue Eyes Blue

♩ = 134,000061

9

18

27

34

42

50

59

68

76

V.S.

159

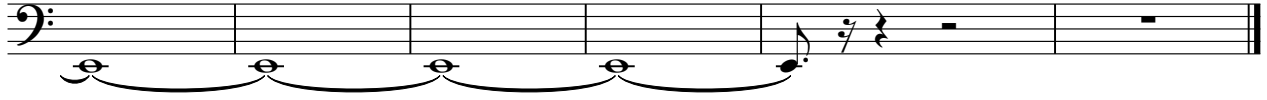

Eric Clapton - Blue Eyes Blue

Alto

♩ = 134,000061

34 3 3

43 4

51 28 3 3

87 4

95 18

117 9

130 3 3 4

143

149

154 7

Synth Brass

Eric Clapton - Blue Eyes Blue

♩ = 134,000061

2

8

154

FX 5 (Brightness)

Eric Clapton - Blue Eyes Blue

♩ = 134,000061

35 3 2

44

34 3

85

2 40

131

2 2

138

24

Violoncello

94

Violoncello staff for measures 94-100. The staff begins with a treble clef and a key signature of one sharp (F#). It contains a series of chords and melodic fragments, including a prominent eighth-note pattern in the first measure.

101

Violoncello staff for measures 101-107. This section features a complex rhythmic pattern with many beamed notes and rests, creating a dense texture.

108

Violoncello staff for measures 108-114. The music continues with intricate rhythmic patterns and some longer note values, maintaining the complex texture.

115

Violoncello staff for measures 115-122. This section shows a continuation of the complex rhythmic and melodic material, with some notes tied across measures.

123

Violoncello staff for measures 123-129. The music features a series of rapid sixteenth-note passages, indicating a technically demanding section.

130

Violoncello staff for measures 130-136. This section includes a mix of rhythmic patterns, with some notes held for longer durations.

137

Violoncello staff for measures 137-143. The music continues with complex rhythmic structures and some melodic lines.

142

Violoncello staff for measures 142-147. This section features a series of chords and melodic fragments, with some notes tied across measures.

148

Violoncello staff for measures 148-154. The music continues with complex rhythmic patterns and some melodic lines.

155

Violoncello staff for measures 155-161. The final section on this page features a series of chords and melodic fragments, ending with a long note in the final measure.

Violoncello

160
