

Eric Clapton - Born Under A Bad Sign

♩ = 107,999916

BARI SAX

SNARE

KICK

CLOSED HAT

RIDECUP

CRASH

DISTORT GTR

E. BASS

ELEC ORGAN

♩ = 107,999916

Brass

6

BARI SAX

SNARE

KICK

CLOSED HAT

RIDECUP

CRASH

DISTORT GTR

E. BASS

ELEC ORGAN

Brass

10

BORN UNDER A BAD SIGN

SNARE

KICK

CLOSED HAT

CRASH

DISTORT GTR

E. BASS

ELEC ORGAN

BORN UNDER A BAD SIGN

13

SNARE

KICK

CLOSED HAT

DISTORT GTR

E. BASS

ELEC ORGAN

BORN UNDER A BAD SIGN

16

SNARE

KICK

CLOSED HAT

CRASH

DISTORT GTR

E. BASS

ELEC ORGAN

BORN UNDER A BAD SIGN

19

SNARE

KICK

CLOSED HAT

DISTORT GTR

E. BASS

ELEC ORGAN

BORN UNDER A BAD SIGN

22

SNARE

KICK

CLOSED HAT

DISTORT GTR

E. BASS

ELEC ORGAN

25

BORN UNDER A BAD SIGN

SNARE

KICK

CLOSED HAT

DISTORT GTR

E. BASS

ELEC ORGAN

Brass

28

BORN UNDER A BAD SIGN

BARI SAX

SNARE

KICK

CLOSED HAT

CRASH

DISTORT GTR

E. BASS

ELEC ORGAN

Brass

BORN UNDER A BAD SIGN

31

BARI SAX

SNARE

KICK

CLOSED HAT

DISTORT GTR

E. BASS

ELEC ORGAN

Brass

BORN UNDER A BAD SIGN

34

BARI SAX

SNARE

KICK

CLOSED HAT

DISTORT GTR

E. BASS

ELEC ORGAN

Brass

37 7

BORN UNDER A BAD SIGN

BARI SAX

SNARE

KICK

CLOSED HAT

DISTORT GTR

E. BASS

ELEC ORGAN

Brass

 

- BORN UNDER A BAD SIGN**: The vocal line, starting at measure 37. It features a melodic line with various intervals and rests.
- BARI SAX**: The baritone saxophone part, which is mostly silent (indicated by a whole rest) in this section.
- SNARE**: The snare drum part, showing a steady rhythmic pattern of quarter notes.
- KICK**: The kick drum part, showing a steady rhythmic pattern of quarter notes.
- CLOSED HAT**: The closed hi-hat part, indicated by 'x' marks on a staff, showing a consistent rhythmic pattern.
- DISTORT GTR**: The distorted guitar part, featuring a complex, syncopated rhythm with various chordal textures.
- E. BASS**: The electric bass part, providing a solid harmonic foundation with a mix of quarter and eighth notes.
- ELEC ORGAN**: The electric organ part, which is mostly silent (indicated by a whole rest) in this section.
- Brass**: The brass instrument part, featuring a rhythmic pattern of eighth notes.

BORN UNDER A BAD SIGN

40

BARI SAX

SNARE

KICK

CLOSED HAT

RIDECUP

CRASH

DISTORT GTR

SOLO Guitar

E. BASS

ELEC ORGAN

Brass

43

SNARE

KICK

CLOSED HAT

RIDECUP

DISTORT GTR

SOLO Guitar

E. BASS

ELEC ORGAN

46

SNARE

KICK

CLOSED HAT

RIDECUP

DISTORT GTR

SOLO Guitar

E. BASS

ELEC ORGAN

49

BARI SAX

SNARE

KICK

CLOSED HAT

RIDECUP

DISTORT GTR

SOLO Guitar

E. BASS

ELEC ORGAN

Brass

53

BARI SAX

SNARE

KICK

CLOSED HAT

RIDECUP

CRASH

DISTORT GTR

SOLO Guitar

E. BASS

ELEC ORGAN

Brass

55

BARI SAX

SNARE

KICK

CLOSED HAT

RIDECUP

DISTORT GTR

E. BASS

ELEC ORGAN

Brass

57

BARI SAX

SNARE

KICK

CLOSED HAT

RIDECUP

DISTORT GTR

E. BASS

ELEC ORGAN

Brass

59

BARI SAX

SNARE

KICK

CLOSED HAT

RIDECUP

DISTORT GTR

E. BASS

ELEC ORGAN

Brass

61

BARI SAX

SNARE

KICK

CLOSED HAT

RIDECUP

DISTORT GTR

E. BASS

ELEC ORGAN

Brass

64

BORN UNDER A BAD SIGN

BARI SAX

SNARE

KICK

CLOSED HAT

RIDECUP

CRASH

DISTORT GTR

ELEC ORGAN

Brass

67

BORN UNDER A BAD SIGN

BARI SAX

SNARE

KICK

CLOSED HAT

DISTORT GTR

ELEC ORGAN

Brass

BORN UNDER A BAD SIGN

BORN UNDER A BAD SIGN

BORN UNDER A BAD SIGN

BORN UNDER A BAD SIGN

BARI SAX

SNARE

KICK

CLOSED HAT

RIDE CUP

HIGH TOM

MID TOM

DISTORT GTR

ELEC ORGAN

Brass

BORN UNDER A BAD SIGN

BARI SAX

SNARE

KICK

CLOSED HAT

RIDE CUP

CRASH

DISTORT GTR

ELEC ORGAN

Brass

BORN UNDER A BAD SIGN

BORN UNDER A BAD SIGN

88

BARI SAX

SNARE

KICK

CLOSED HAT

OPEN HAT

RIDECUP

HIGHT TOM

MID TOM

DISTORT GTR

ELEC ORGAN

Brass

BORN UNDER A BAD SIGN Eric Clapton - Born Under A Bad Sign

♩ = 107,999916

9

13

16

20

24

27

31

34

38

40

24

3

BORN UNDER A BAD SIGN

66

69

73

76

79

85

88

♩ = 80

Eric Clapton - Born Under A Bad Sign

BARI SAX

♩ = 107,999916

7 18

29

33

38 2 10

54

59 2

66

71

74 4 2

BARI SAX

82

87

92

80 7 10 9 9 8 6 0 0 0 5 7 6 8 0 0 0 0 2 3 1

SNARE

Eric Clapton - Born Under A Bad Sign

♩ = 107,999916

7

13

19

25

31

37

42

48

53

V.S.

SNARE

58

64

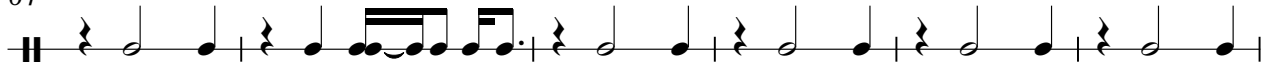

70

76

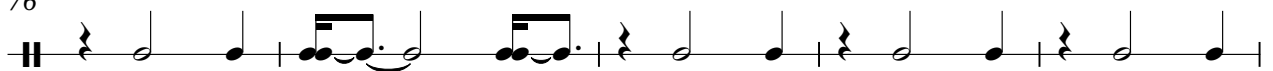

81

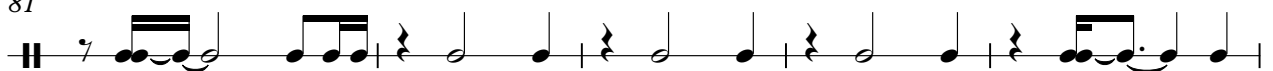

86

91

KICK

Eric Clapton - Born Under A Bad Sign

♩ = 107,999916

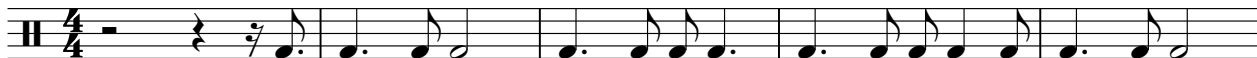

6

11

16

21

26

31

36

41

46

V.S.

2

# KICK

51

56

60

65

70

75

80

85

90

93

$\text{♩} = 80,0000009857,0000000048,0000000187,000023$

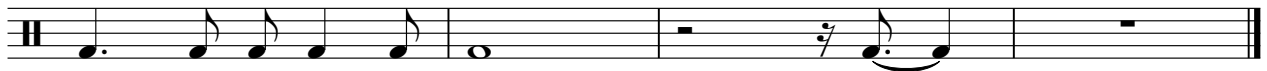

CLOSED HAT

Eric Clapton - Born Under A Bad Sign

♩ = 107,999916

7

12

16

20

24

28

32

36

40

V.S.

2

# CLOSED HAT

45

51

57

63

68

72

76

82

88

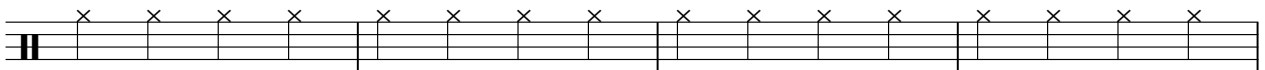

92

♩ = 80,000000 987,6543210000 187,000023

OPEN HAT

Eric Clapton - Born Under A Bad Sign

$\text{♩} = 107,999916$

**84**

**3**

89

$\text{♩} = 88,700000$

**4**

RIDECUP

Eric Clapton - Born Under A Bad Sign

♩ = 107,999916

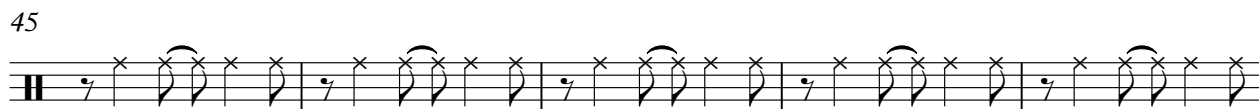

2

# RIDECUP

78

83

88

92

♩ = 80, 100, 120, 140, 160, 180, 200, 220, 240

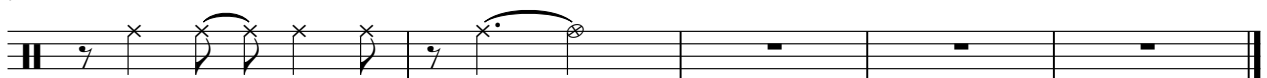

Eric Clapton - Born Under A Bad Sign

CRASH

♩ = 107,999916

4 3 3 7

18

11 11 11

54

11 11 3

82

10

♩ = 80,7,200000000000000000000023

MID TOM

Eric Clapton - Born Under A Bad Sign

♩ = 107,999916

**76**

3 3

82

3 3

90

♩ = 80,000000 85,000000 90,000000 95,000000 100,000000 105,000000 110,000000 115,000000 120,000000

**4**

Eric Clapton - Born Under A Bad Sign

DISTORT GTR

♩ = 107,999916

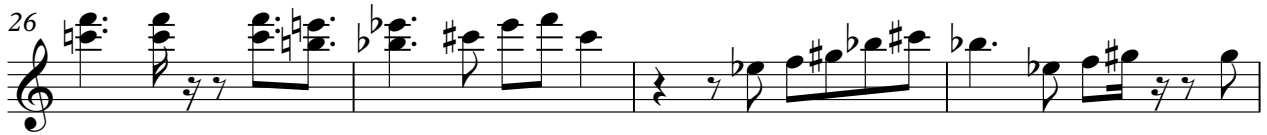
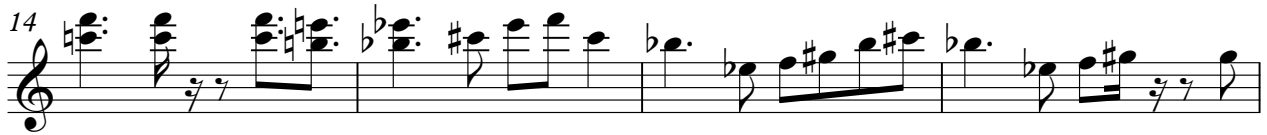

V.S.

DISTORT GTR

82

86

90

93

♩ = 86,000000 ♮ = 87,000023

SOLO Guitar

Eric Clapton - Born Under A Bad Sign

♩ = 107,999916

**41**

**44**

**49**

**3**

**54**

**40**

♩ = 86,000000

Eric Clapton - Born Under A Bad Sign

E. BASS

♩ = 107,999916

V.S.

2

49

E. BASS

58

64

30

♩ = 80,000,000 9857,000,000 0187,000023

ELEC ORGAN

Eric Clapton - Born Under A Bad Sign

♩ = 107,999916

7

12

15

19

22

V.S.

25

29

32

35

38

42

ELEC ORGAN

45

48

52

55

57

59

61

63

V.S.

ELEC ORGAN

66

69

72

75

79

83

87

90

93

♩ = 80,070,000,085,67,069,000,000,042,087,000,023

# Eric Clapton - Born Under A Bad Sign

Brass

♩ = 107,999916

7 15 25 30 34 38 49 54 57 60

V.S.

64

68

72

76

82

85

87

89

91

3

♩ = 80,000,000 9857,000,000 018,000,000 213