

Eric Clapton - Crosscut Saw

0.0"  
1.1,00  
Copyright © 1996 Steve Day - sad001@ccnet.com

♩ = 140,000137

The musical score is arranged in a system with the following parts from top to bottom:

♩ = 140,000137

5

Crosscut Saw  
Eric Clapton  
Arranged by  
Steve Day  
Jazz Electric  
Jazz Electric  
Clean Electric  
Nylon String  
Fretless Bass

9

Crosscut Saw  
Eric Clapton  
Arranged by  
sad001@ccnet.com  
AWE32 GM/GS  
Jazz Electric  
Jazz Electric  
Clean Electric  
Nylon String  
Fretless Bass

13

Crosscut Saw

Eric Clapton

Arranged by

Steve Day

sad001@ccnet.com

Jazz Electric

Jazz Electric

Clean Electric

Nylon String

Fretless Bass

Choir Oohs

17

Crosscut Saw

Eric Clapton

Arranged by

Jazz Electric

Jazz Electric

Clean Electric

Nylon String

Fretless Bass

Choir Oohs

Crosscut Saw

Eric Clapton

Arranged by

sad001@ccnet.com

AWE32 GM/GS

Jazz Electric

Jazz Electric

Clean Electric

Nylon String

Fretless Bass

Choir Oohs

24

Crosscut Saw

Eric Clapton

Arranged by

Steve Day

Jazz Electric

Jazz Electric

Clean Electric

Nylon String

Fretless Bass

Choir Oohs

28

Crosscut Saw

Eric Clapton

Arranged by

Steve Day

Jazz Electric

Jazz Electric

Clean Electric

Nylon String

Fretless Bass

Choir Oohs

32

Crosscut Saw  
Eric Clapton  
Arranged by  
Steve Day  
Jazz Electric  
Jazz Electric  
Clean Electric  
Nylon String  
Fretless Bass  
Choir Oohs

35

Crosscut Saw  
Eric Clapton  
Arranged by  
Steve Day  
Jazz Electric  
Jazz Electric  
Clean Electric  
Nylon String  
Fretless Bass  
Choir Oohs

38

Crosscut Saw

Eric Clapton

Arranged by

Steve Day

sad001@ccnet.com

AWE32 GM/GS

Jazz Electric

Jazz Electric

Clean Electric

Nylon String

Fretless Bass

42

Crosscut Saw

Eric Clapton

Arranged by

Jazz Electric

Jazz Electric

Clean Electric

Nylon String

Fretless Bass

46

Crosscut Saw  
Eric Clapton  
Arranged by  
Steve Day  
Jazz Electric  
Jazz Electric  
Clean Electric  
Nylon String  
Fretless Bass

50

Crosscut Saw  
Eric Clapton  
Arranged by  
sad001@ccnet.com  
Jazz Electric  
Jazz Electric  
Clean Electric  
Nylon String  
Fretless Bass

54

Crosscut Saw

Eric Clapton

Arranged by

Steve Day

Jazz Electric

Jazz Electric

Clean Electric

Nylon String

Fretless Bass

58

Crosscut Saw

Eric Clapton

Arranged by

Steve Day

Jazz Electric

Jazz Electric

Clean Electric

Nylon String

Fretless Bass

61

64

67

Crosscut Saw  
Eric Clapton  
Arranged by  
Jazz Electric  
Jazz Electric  
Clean Electric  
Nylon String  
Fretless Bass  
Choir Oohs

70

Crosscut Saw  
Eric Clapton  
Arranged by  
Steve Day  
Jazz Electric  
Jazz Electric  
Clean Electric  
Nylon String  
Fretless Bass  
Choir Oohs

73

Crosscut Saw

Eric Clapton

Arranged by

Steve Day

Jazz Electric

Jazz Electric

Clean Electric

Nylon String

Fretless Bass

77

Crosscut Saw

Eric Clapton

Arranged by

Steve Day

Jazz Electric

Jazz Electric

Clean Electric

Nylon String

Fretless Bass

80

Crosscut Saw  
Eric Clapton  
Arranged by  
Steve Day  
Jazz Electric  
Jazz Electric  
Clean Electric  
Nylon String  
Fretless Bass

83

Crosscut Saw  
Eric Clapton  
Arranged by  
Steve Day  
sad001@ccnet.com  
Jazz Electric  
Jazz Electric  
Clean Electric  
Nylon String  
Fretless Bass

86

Crosscut Saw

Eric Clapton

Arranged by

Steve Day

Jazz Electric

Jazz Electric

Clean Electric

Nylon String

Fretless Bass

90

Crosscut Saw

Eric Clapton

Arranged by

Jazz Electric

Jazz Electric

Clean Electric

Nylon String

Fretless Bass

93

96

100

Crosscut Saw  
Eric Clapton  
Arranged by  
Jazz Electric  
Jazz Electric  
Clean Electric  
Nylon String  
Fretless Bass

104

Crosscut Saw  
Eric Clapton  
Arranged by  
Steve Day  
Jazz Electric  
Jazz Electric  
Clean Electric  
Nylon String  
Fretless Bass

107

Crosscut Saw  
Eric Clapton  
Arranged by  
Steve Day  
Jazz Electric  
Jazz Electric  
Clean Electric  
Nylon String  
Fretless Bass

111

Crosscut Saw  
Eric Clapton  
Arranged by  
Jazz Electric  
Jazz Electric  
Clean Electric  
Fretless Bass

Crosscut Saw

Eric Clapton

Arranged by

sad001@ccnet.com

AWE32 GM/GS

Jazz Electric

Jazz Electric

Clean Electric

Nylon String

Fretless Bass

Crosscut Saw

Eric Clapton - Crosscut Saw

♩ = 140,000137

7

12

17

22

27

32

37

42

47

V.S.

52

57

62

67

73

78

83

88

93

98

103

108

112

♩ = 140,000137

7

13

19

25

31

37

43

49

55

V.S.

61

67

73

79

85

91

96

101

107

111

# Eric Clapton - Crosscut Saw

Arranged by

♩ = 140,000137

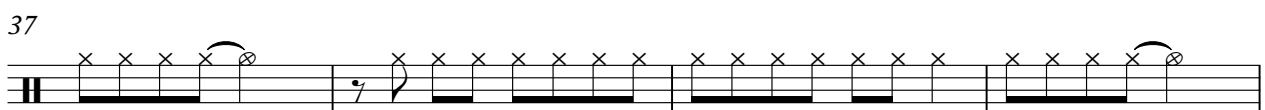
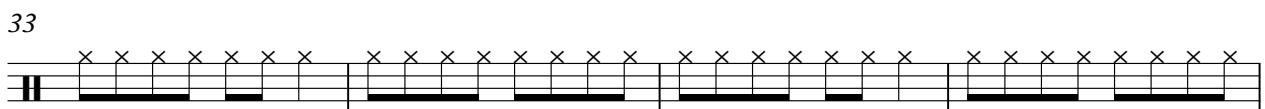
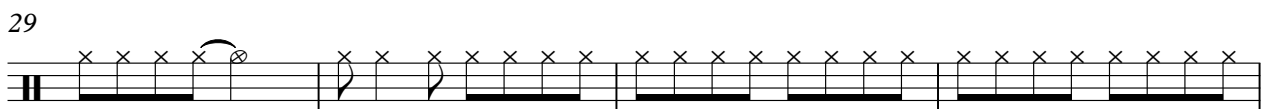
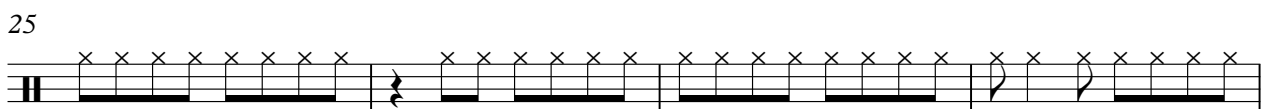
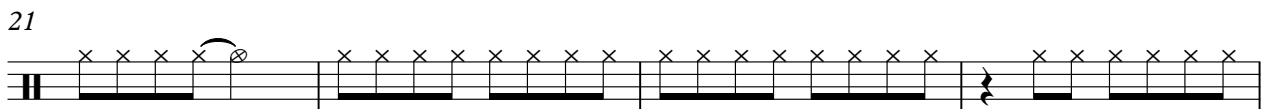
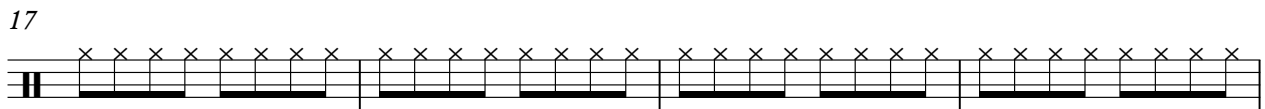
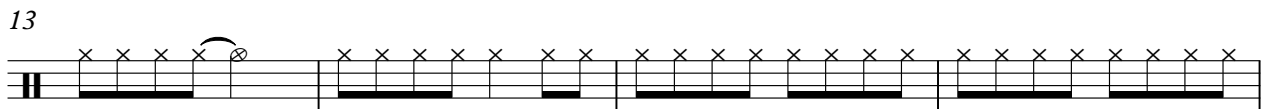
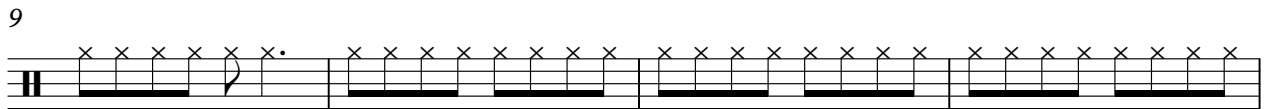
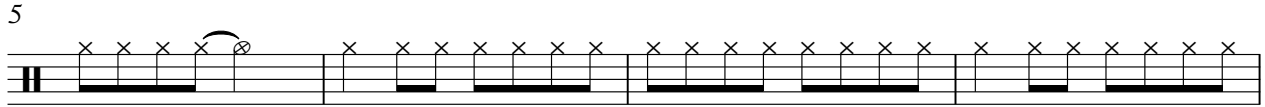

V.S.

2

Arranged by

41

45

49

53

57

61

65

69

73

77

81

85

89

93

97

101

105

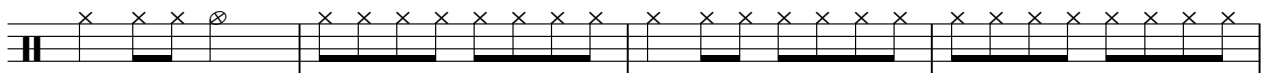

109

112

♩ = 140,000137

3

9

5

9

27

2

35

2

42

7

4

2

58

9

72

78

84

88

10

6

2

Steve Day

105

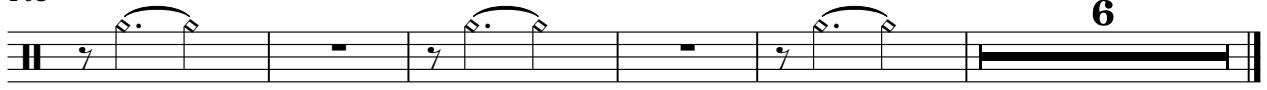

Percussion

Eric Clapton - Crosscut Saw

♩ = 140,000137

**20** **18**

40 **75**

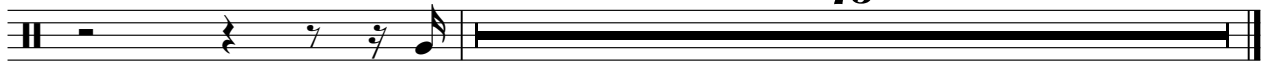

Percussion

Eric Clapton - Crosscut Saw

♩ = 140,000137

**20** **94**

# Eric Clapton - Crosscut Saw

## Percussion

♩ = 140,000137

11

29

41

62

75

95

# Eric Clapton - Crosscut Saw

♩ = 140,000137

♩ = 140,000137

7 11

22

18

41

72 2

♩ = 140,000137

5

9

13

17

21

25

29

33

37

41

45

49

53

57

61

65

69

73

77

81

85

89

93

97

101

105

109

112

♩ = 140,000137

7

11

17

24

32

37

42

46

51

56

61

69

75

80

84

88

93

98

103

107

111

# Eric Clapton - Crosscut Saw

Clean Electric

$\text{♩} = 140,000137$

5

9

13

17

21

25

29

33

37

V.S.

81

85

89

93

97

101

105

109

112

Nylon String

Nylon String 3

80

83

85

90

93

96

103

106

109

113

# Eric Clapton - Crosscut Saw

Fretless Bass

♩ = 140,000137

5

9

13

17

21

25

29

33

37

V.S.

41

45

49

53

57

61

65

69

73

77

81

85

89

92

95

99

103

107

111

Eric Clapton - Crosscut Saw

Choir Oohs

♩ = 140,000137

12

17

22

26

30

35

23

61

65

70

43