

# Eric Clapton - For Your Love

♩ = 140,000137

- SynBrass2**: Treble clef, 4/4 time, contains four whole rests.
- Drums**: Drum set notation, 4/4 time, contains a sequence of notes: a half note on the bass drum, followed by eighth notes on the snare and cymbal.
- ElecGuitar**: Treble clef, 4/4 time, contains a guitar tab with fret numbers: E (4), B (2), G (2), A (2), B (2), A (2).
- Fretless**: Bass clef, 4/4 time, contains four whole notes: E2, G2, B1, and E2.
- ElecOrgan**: Treble clef, 4/4 time, contains four whole rests.
- FretlessBass**: Treble clef, 4/4 time, contains four whole rests.
- SynBrass1**: Treble clef, 4/4 time, contains four chords: E2-G2, E2-G2, F#2-G2, and F#2-G2.

5

- Drums**: Drum set notation, 4/4 time, contains a sequence of notes: eighth notes on the snare and cymbal, followed by eighth notes on the bass drum.
- Fretless**: Bass clef, 4/4 time, contains four whole notes: E2, G2, B1, and E2.
- SynBrass1**: Treble clef, 4/4 time, contains four chords: E2-G2, E2-G2, F#2-G2, and F#2-G2.

Drums

Fretless

ElecOrgan

FretlessBass

SynBrass1

Drums

ElecGuitar

ElecOrgan

FretlessBass

SynBrass1

13

Drums

ElecGuitar

Electric guitar TAB for measures 13 and 14. Measure 13: Treble (T) has notes 0, 0, 0, 0; Bass (B) has notes 2, 2, 2, 2. Measure 14: Treble (T) has notes 0, 0; Bass (B) has notes 4, 3, 3.

ElecOrgan

Electric organ notation for measures 13 and 14. Measure 13: Treble clef with chords on the 2nd and 4th beats. Measure 14: Treble clef with chords on the 2nd and 4th beats.

FretlessBass

Fretless bass notation for measures 13 and 14. Measure 13: Bass clef with eighth notes on the 2nd, 4th, and 6th beats. Measure 14: Bass clef with eighth notes on the 2nd, 4th, and 6th beats.

SynBrass1

Synthesizer brass notation for measures 13 and 14. Both measures show a whole rest on the treble clef staff.

15

Drums

ElecGuitar

Electric guitar TAB for measures 15 and 16. Measure 15: Treble (T) has notes 2, 0, 2, 0; Bass (B) has notes 0, 0, 0, 0. Measure 16: Treble (T) has notes 2, 0, 2; Bass (B) has notes 6, 5, 0, 2.

ElecOrgan

Electric organ notation for measures 15 and 16. Measure 15: Treble clef with a chord on the 2nd beat. Measure 16: Treble clef with a chord on the 2nd beat.

FretlessBass

Fretless bass notation for measures 15 and 16. Measure 15: Bass clef with eighth notes on the 2nd, 4th, and 6th beats. Measure 16: Bass clef with eighth notes on the 2nd, 4th, and 6th beats.

SynBrass1

Synthesizer brass notation for measures 15 and 16. Measure 15: Whole rest. Measure 16: Treble clef with notes on the 3rd and 4th beats.

17

SynBrass2

Drums

ElecGuitar

ElecOrgan

FretlessBass

SynBrass1

19

SynBrass2

Drums

ElecGuitar

ElecOrgan

FretlessBass

SynBrass1

21

SynBrass2

Drums

ElecGuitar

ElecOrgan

FretlessBass

23

SynBrass2

Drums

ElecGuitar

ElecOrgan

FretlessBass

SynBrass1

26

SynBrass2

Drums

ElecGuitar

ElecOrgan

FretlessBass

28

SynBrass2

Drums

ElecGuitar

ElecOrgan

FretlessBass

30

SynBrass2

Drums

ElecGuitar

|   |   |   |   |   |   |   |   |   |   |   |   |
|---|---|---|---|---|---|---|---|---|---|---|---|
| T | 0 | 0 | 0 | 2 | 0 | 0 | 2 | 2 | 2 | 0 | 2 |
| A | 0 | 0 | 0 | 0 | 0 | 0 | 0 | 0 | 0 | 0 | 0 |
| B | 3 | 3 | 3 | 3 | 3 | 3 | 3 | 3 | 3 | 3 | 3 |

ElecOrgan

FretlessBass

33

SynBrass2

Drums

ElecGuitar

|   |   |   |   |   |   |   |   |   |   |   |   |
|---|---|---|---|---|---|---|---|---|---|---|---|
| T | 0 | 0 | 0 | 0 | 0 | 0 | 0 | 0 | 0 | 0 | 0 |
| A | 2 | 2 | 2 | 2 | 2 | 0 | 0 | 0 | 0 | 0 | 0 |
| B | 0 | 0 | 0 | 0 | 0 | 3 | 3 | 3 | 3 | 3 | 3 |

ElecOrgan

FretlessBass

SynBrass1

35

SynBrass2

Drums

ElecGuitar

ElecOrgan

FretlessBass

SynBrass1

37

SynBrass2

Drums

ElecGuitar

ElecOrgan

FretlessBass

SynBrass1

39

SynBrass2

Drums

ElecGuitar

ElecOrgan

FretlessBass

SynBrass1

41

SynBrass2

Drums

ElecGuitar

ElecOrgan

FretlessBass

SynBrass1

43

SynBrass2

Drums

ElecGuitar

ElecOrgan

FretlessBass

SynBrass1

45

SynBrass2

Drums

ElecGuitar

ElecOrgan

FretlessBass

SynBrass1

47

SynBrass2

Drums

Fretless

FretlessBass

SynBrass1

49

SynBrass2

Drums

ElecGuitar

|   |   |   |   |   |   |   |   |
|---|---|---|---|---|---|---|---|
| T |   |   |   |   |   |   |   |
| A | 0 | 0 | 0 | 0 | 0 | 0 | 0 |
| B | 2 | 2 | 2 | 2 | 2 | 2 | 2 |
|   | 0 | 0 | 0 | 0 | 0 | 0 | 0 |

Fretless

FretlessBass

SynBrass1

51

SynBrass2

Drums

ElecGuitar

|   |   |   |   |   |       |
|---|---|---|---|---|-------|
| T | 0 | 0 | 0 | 0 | 0     |
| A | 4 | 4 | 2 | 4 | 4 4 4 |
| B | 2 | 2 | 2 | 2 | 2 2 4 |

Fretless

FretlessBass

SynBrass1

53

SynBrass2

Drums

ElecGuitar

|   |   |   |   |   |   |   |   |   |   |   |   |   |   |   |
|---|---|---|---|---|---|---|---|---|---|---|---|---|---|---|
| T | 2 | 2 | 2 | 2 | 2 | 2 | 2 | 2 | 1 | 2 | 1 | 2 | 2 | 2 |
| A | 2 | 2 | 0 | 0 | 0 | 0 | 0 | 0 | 4 | 4 | 4 | 6 | 4 | 6 |
| B | 0 | 2 | 0 | 0 | 0 | 0 | 0 | 0 | 4 | 4 | 4 | 4 | 4 | 4 |

Fretless

FretlessBass

SynBrass1

55

SynBrass2

Drums

ElecGuitar

Fretless

FretlessBass

SynBrass1

58

Drums

Fretless

SynBrass1

60

Drums

Fretless

SynBrass1

62

Drums

Fretless

ElecOrgan

SynBrass1

64

Drums

ElecGuitar

ElecOrgan

FretlessBass

SynBrass1

66

Drums

ElecGuitar

Electric guitar tablature for measures 66 and 67. The strings are labeled T (top), A, and B (bottom). Measure 66: T (0), A (2), B (0). Measure 67: T (0), A (2), B (0). Measure 68: T (0), A (2), B (0). Measure 69: T (0), A (2), B (0). Measure 70: T (0), A (2), B (0). Measure 71: T (0), A (2), B (0). Measure 72: T (0), A (2), B (0). Measure 73: T (0), A (2), B (0). Measure 74: T (0), A (2), B (0). Measure 75: T (0), A (2), B (0). Measure 76: T (0), A (2), B (0). Measure 77: T (0), A (2), B (0). Measure 78: T (0), A (2), B (0). Measure 79: T (0), A (2), B (0). Measure 80: T (0), A (2), B (0). Measure 81: T (0), A (2), B (0). Measure 82: T (0), A (2), B (0). Measure 83: T (0), A (2), B (0). Measure 84: T (0), A (2), B (0). Measure 85: T (0), A (2), B (0). Measure 86: T (0), A (2), B (0). Measure 87: T (0), A (2), B (0). Measure 88: T (0), A (2), B (0). Measure 89: T (0), A (2), B (0). Measure 90: T (0), A (2), B (0). Measure 91: T (0), A (2), B (0). Measure 92: T (0), A (2), B (0). Measure 93: T (0), A (2), B (0). Measure 94: T (0), A (2), B (0). Measure 95: T (0), A (2), B (0). Measure 96: T (0), A (2), B (0). Measure 97: T (0), A (2), B (0). Measure 98: T (0), A (2), B (0). Measure 99: T (0), A (2), B (0). Measure 100: T (0), A (2), B (0).

ElecOrgan

Electric organ notation for measures 66 and 67. The notation is on a grand staff (treble and bass clefs). It features a melodic line in the treble clef and a bass line in the bass clef. The melody consists of eighth notes and chords, with some measures featuring a fermata over a chord.

FretlessBass

Fretless bass notation for measures 66 and 67. The notation is on a single bass clef staff. It shows a rhythmic pattern of eighth notes, with some measures featuring a fermata over a note.

SynBrass1

SynBrass1 notation for measures 66 and 67. The notation is on a single treble clef staff. It shows a melodic line with a fermata over a note in measure 67.

68

Drums

ElecGuitar

Electric guitar tablature for measures 68 and 69. The strings are labeled T (top), A, and B (bottom). Measure 68: T (0), A (2), B (0). Measure 69: T (0), A (2), B (0). Measure 70: T (0), A (2), B (0). Measure 71: T (0), A (2), B (0). Measure 72: T (0), A (2), B (0). Measure 73: T (0), A (2), B (0). Measure 74: T (0), A (2), B (0). Measure 75: T (0), A (2), B (0). Measure 76: T (0), A (2), B (0). Measure 77: T (0), A (2), B (0). Measure 78: T (0), A (2), B (0). Measure 79: T (0), A (2), B (0). Measure 80: T (0), A (2), B (0). Measure 81: T (0), A (2), B (0). Measure 82: T (0), A (2), B (0). Measure 83: T (0), A (2), B (0). Measure 84: T (0), A (2), B (0). Measure 85: T (0), A (2), B (0). Measure 86: T (0), A (2), B (0). Measure 87: T (0), A (2), B (0). Measure 88: T (0), A (2), B (0). Measure 89: T (0), A (2), B (0). Measure 90: T (0), A (2), B (0). Measure 91: T (0), A (2), B (0). Measure 92: T (0), A (2), B (0). Measure 93: T (0), A (2), B (0). Measure 94: T (0), A (2), B (0). Measure 95: T (0), A (2), B (0). Measure 96: T (0), A (2), B (0). Measure 97: T (0), A (2), B (0). Measure 98: T (0), A (2), B (0). Measure 99: T (0), A (2), B (0). Measure 100: T (0), A (2), B (0).

ElecOrgan

Electric organ notation for measures 68 and 69. The notation is on a grand staff (treble and bass clefs). It features a melodic line in the treble clef and a bass line in the bass clef. The melody consists of eighth notes and chords, with some measures featuring a fermata over a chord.

FretlessBass

Fretless bass notation for measures 68 and 69. The notation is on a single bass clef staff. It shows a rhythmic pattern of eighth notes, with some measures featuring a fermata over a note.

SynBrass1

SynBrass1 notation for measures 68 and 69. The notation is on a single treble clef staff. It shows a melodic line with a fermata over a note in measure 69.

70

Drums

ElecGuitar

ElecOrgan

FretlessBass

SynBrass1

72

SynBrass2

Drums

ElecGuitar

ElecOrgan

FretlessBass

SynBrass1

74

SynBrass2

Drums

ElecGuitar

ElecOrgan

FretlessBass

SynBrass1

76

SynBrass2

Drums

ElecGuitar

ElecOrgan

FretlessBass

78

SynBrass2

Drums

ElecGuitar

ElecOrgan

FretlessBass

SynBrass1

80

SynBrass2

Drums

ElecGuitar

ElecOrgan

FretlessBass

82

SynBrass2

Drums

ElecGuitar

ElecOrgan

FretlessBass

84

SynBrass2

Drums

ElecGuitar

ElecOrgan

FretlessBass

86

SynBrass2

Drums

ElecGuitar

|   |   |   |   |   |   |   |   |   |   |   |   |   |   |   |   |
|---|---|---|---|---|---|---|---|---|---|---|---|---|---|---|---|
| T |   |   |   |   |   |   |   |   |   |   |   |   |   |   |   |
| A |   | 2 | 2 | 2 |   |   | 2 | 2 | 2 | 2 | 2 | 2 | 2 | 2 | 2 |
| B | 0 |   | 0 | 0 | 0 | 0 | 2 | 0 | 2 | 2 | 0 | 0 | 0 | 0 | 0 |

ElecOrgan

FretlessBass

88

SynBrass2

Drums

ElecGuitar

|   |   |   |   |   |   |   |   |   |   |   |   |   |   |   |   |
|---|---|---|---|---|---|---|---|---|---|---|---|---|---|---|---|
| T | 0 | 0 | 0 | 0 | 0 |   |   |   |   |   |   |   |   |   |   |
| A | 2 | 2 | 2 | 2 | 2 | 2 | 0 | 0 | 0 | 0 | 0 | 0 | 0 | 0 | 0 |
| B | 0 | 0 | 0 | 0 | 0 | 0 | 3 | 3 | 3 | 3 | 3 | 3 | 3 | 3 | 3 |

ElecOrgan

FretlessBass

SynBrass1

90

SynBrass2

Drums

ElecGuitar

ElecOrgan

FretlessBass

SynBrass1

92

SynBrass2

Drums

ElecGuitar

ElecOrgan

FretlessBass

SynBrass1

94

SynBrass2

Drums

ElecGuitar

|   |   |   |   |   |   |   |   |   |   |   |   |
|---|---|---|---|---|---|---|---|---|---|---|---|
| T |   |   |   |   |   |   |   |   |   |   |   |
| A | 0 | 2 | 2 | 0 | 0 | 2 | 2 | 2 | 0 | 2 | 2 |
| B | 0 | 0 | 0 | 0 | 0 | 0 | 0 | 0 | 0 | 0 | 0 |

ElecOrgan

FretlessBass

SynBrass1

96

SynBrass2

Drums

ElecGuitar

|   |   |   |   |   |   |   |   |   |   |   |   |
|---|---|---|---|---|---|---|---|---|---|---|---|
| T |   |   |   |   |   |   |   |   |   |   |   |
| A | 0 | 0 | 1 | 0 | 0 | 2 | 2 | 2 | 2 | 0 | 0 |
| B | 0 | 0 | 0 | 0 | 0 | 0 | 0 | 0 | 0 | 3 | 3 |

ElecOrgan

FretlessBass

SynBrass1

98

SynBrass2

Drums

ElecGuitar

ElecOrgan

FretlessBass

SynBrass1

100

SynBrass2

Drums

ElecGuitar

ElecOrgan

FretlessBass

SynBrass1

102

SynBrass2

Drums

ElecGuitar

ElecOrgan

FretlessBass

SynBrass1

104

Drums

ElecGuitar

Fretless

ElecOrgan

FretlessBass

♩ = 140,000137  
**16**

**21**

**26**

**31**

**37**

**46**

**51**

**54** **16**

SynBrass2

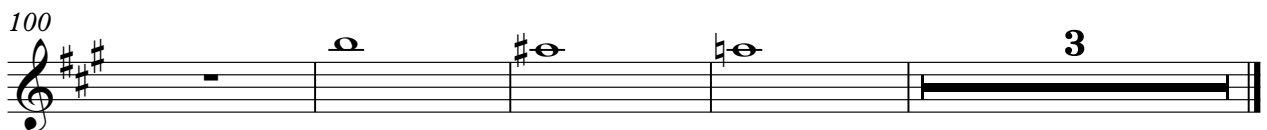
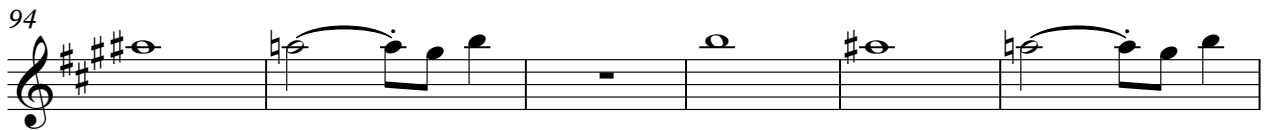
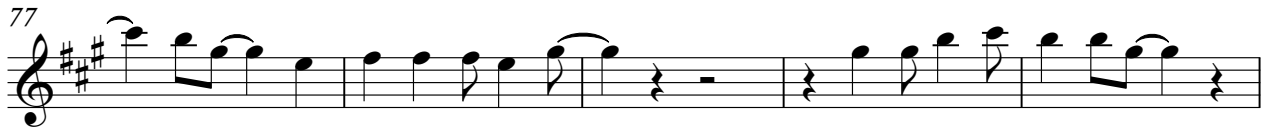

# Eric Clapton - For Your Love

## Drums

♩ = 140,000137

7

9

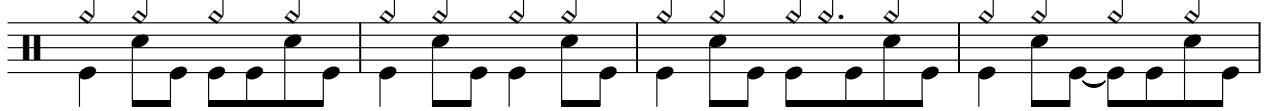

13

17

21

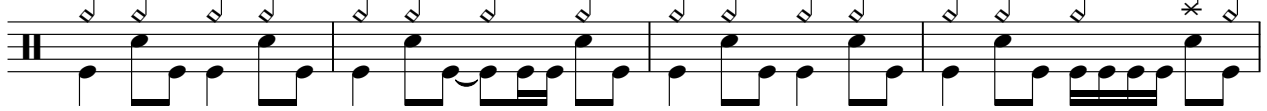

25

29

33

37

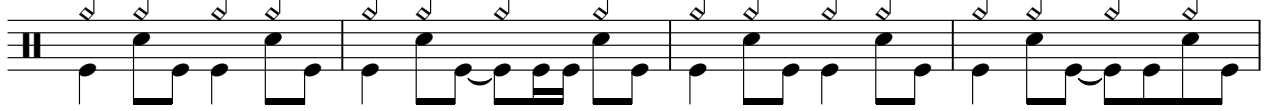

V.S.

Drums

41

45

48

52

56

59

62

65

69

72

76

79

83

87

91

95

99

102

# Eric Clapton - For Your Love

ElecGuitar

♩ = 140,000137

**11**

|   |   |   |   |   |   |   |   |  |   |   |   |   |
|---|---|---|---|---|---|---|---|--|---|---|---|---|
| E |   |   |   |   |   |   |   |  | 0 | 0 | 0 | 0 |
| B |   |   |   |   |   |   |   |  |   |   |   |   |
| G |   |   |   |   |   |   |   |  |   |   |   |   |
| D |   |   |   |   |   |   |   |  |   |   |   |   |
| A | 2 | 2 | 0 | 2 | 2 | 2 | 2 |  | 2 | 2 | 2 | 2 |
| E | 0 | 0 | 0 | 0 | 0 | 0 | 0 |  | 0 | 0 | 0 | 0 |
| A |   |   |   |   |   |   |   |  |   |   |   |   |

14

|   |   |   |   |   |   |   |   |  |   |   |   |   |
|---|---|---|---|---|---|---|---|--|---|---|---|---|
| T |   |   |   |   |   |   |   |  | 0 | 0 |   |   |
| A | 0 | 0 | 0 | 2 | 0 | 2 | 2 |  | 2 | 2 | 0 | 0 |
| B | 4 | 3 | 3 | 0 | 0 | 0 | 0 |  | 6 | 5 | 0 | 2 |

19

|   |   |   |   |   |   |   |   |  |   |   |   |   |
|---|---|---|---|---|---|---|---|--|---|---|---|---|
| T |   |   |   |   |   |   |   |  | 0 | 0 |   |   |
| A | 0 | 2 | 0 | 2 | 0 | 2 | 2 |  | 2 | 2 | 0 | 0 |
| B | 0 | 0 | 0 | 0 | 0 | 0 | 2 |  | 0 | 2 | 0 | 2 |

23

|   |   |   |   |   |   |   |   |  |   |   |   |   |
|---|---|---|---|---|---|---|---|--|---|---|---|---|
| T |   |   |   |   |   |   |   |  | 0 | 0 |   |   |
| A | 2 | 0 | 2 | 0 | 2 | 0 | 2 |  | 2 | 2 | 0 | 0 |
| B | 6 | 5 | 0 | 2 | 0 | 2 | 0 |  | 0 | 0 | 0 | 0 |

28

|   |   |   |   |   |   |   |   |  |   |   |   |   |
|---|---|---|---|---|---|---|---|--|---|---|---|---|
| T |   |   |   |   |   |   |   |  | 0 | 0 | 0 | 0 |
| A | 0 | 2 | 0 | 2 | 0 | 2 | 2 |  | 2 | 2 | 2 | 2 |
| B | 0 | 0 | 0 | 0 | 0 | 0 | 2 |  | 0 | 0 | 0 | 0 |

32

|   |   |   |   |   |   |   |   |  |   |   |   |   |
|---|---|---|---|---|---|---|---|--|---|---|---|---|
| T |   |   |   |   |   |   |   |  | 0 | 0 | 0 | 0 |
| A | 2 | 0 | 2 | 2 | 2 | 2 | 2 |  | 0 | 0 | 0 | 0 |
| B | 0 | 0 | 0 | 0 | 0 | 0 | 0 |  | 3 | 3 | 3 | 3 |

36

|   |   |   |   |   |   |   |   |  |   |   |   |   |
|---|---|---|---|---|---|---|---|--|---|---|---|---|
| T |   |   |   |   |   |   |   |  | 0 | 0 |   |   |
| A | 2 | 0 | 2 | 2 | 2 | 0 | 0 |  | 0 | 0 | 0 | 0 |
| B | 0 | 0 | 0 | 0 | 0 | 3 | 3 |  | 3 | 3 | 3 | 3 |

41

|   |   |   |   |   |   |   |  |  |   |   |   |   |
|---|---|---|---|---|---|---|--|--|---|---|---|---|
| T | 0 | 0 |   |   |   |   |  |  | 2 | 0 | 2 |   |
| A | 2 | 2 |   |   |   |   |  |  | 0 | 0 | 0 | 2 |
| B | 0 | 0 | 0 | 3 | 3 | 3 |  |  | 0 | 0 | 0 | 2 |

44

**4**

|   |   |   |   |   |   |   |   |  |   |   |   |   |
|---|---|---|---|---|---|---|---|--|---|---|---|---|
| T |   |   |   |   |   |   |   |  | 0 | 0 |   |   |
| A | 0 | 2 | 0 | 2 | 0 | 2 | 2 |  | 2 | 2 |   |   |
| B | 0 | 0 | 0 | 0 | 0 | 0 | 0 |  | 0 | 0 | 0 | 0 |

|   |   |   |   |   |   |   |   |   |   |   |   |
|---|---|---|---|---|---|---|---|---|---|---|---|
| T | 0 | 0 | 0 | 0 | 0 | 0 | 0 | 0 | 0 | 0 | 0 |
| A | 2 | 2 | 2 | 2 | 2 | 2 | 2 | 4 | 4 | 4 | 4 |
| B | 0 | 0 | 0 | 0 | 0 | 0 | 0 | 2 | 2 | 2 | 2 |

53

|   |   |   |   |   |   |   |   |   |   |   |   |
|---|---|---|---|---|---|---|---|---|---|---|---|
| T | 2 | 1 | 2 | 1 | 2 | 2 | 2 | 4 | 4 | 4 | 4 |
| A | 2 | 2 | 2 | 2 | 2 | 2 | 2 | 2 | 2 | 2 | 2 |
| B | 0 | 0 | 0 | 0 | 0 | 0 | 0 | 4 | 4 | 4 | 4 |

56

8

|   |   |   |   |   |   |   |   |   |   |   |   |
|---|---|---|---|---|---|---|---|---|---|---|---|
| T | 0 | 0 | 0 | 0 | 0 | 0 | 0 | 0 | 0 | 0 | 0 |
| A |   |   |   |   |   |   |   |   |   |   |   |
| B | 0 | 0 | 0 | 0 | 0 | 0 | 0 | 3 | 3 | 3 | 3 |

66

|   |   |   |   |   |   |   |   |   |   |   |   |
|---|---|---|---|---|---|---|---|---|---|---|---|
| T | 0 | 0 | 0 | 0 | 0 | 0 | 0 | 0 | 0 | 0 | 0 |
| A | 2 | 2 | 2 | 2 | 2 | 2 | 2 | 2 | 2 | 2 | 2 |
| B | 0 | 0 | 0 | 0 | 0 | 0 | 0 | 0 | 0 | 0 | 0 |

69

|   |   |   |   |   |   |   |   |   |   |   |   |
|---|---|---|---|---|---|---|---|---|---|---|---|
| T | 0 | 0 | 0 | 0 | 0 | 0 | 0 | 2 | 2 | 2 | 2 |
| A | 0 | 0 | 0 | 0 | 0 | 0 | 0 | 0 | 0 | 0 | 0 |
| B | 3 | 3 | 3 | 3 | 3 | 3 | 3 | 0 | 0 | 0 | 0 |

72

|   |   |   |   |   |   |   |   |   |   |   |   |
|---|---|---|---|---|---|---|---|---|---|---|---|
| T | 0 | 0 | 1 | 0 | 0 | 0 | 0 | 0 | 0 | 0 | 0 |
| A | 2 | 2 | 2 | 2 | 2 | 2 | 2 | 2 | 2 | 2 | 2 |
| B | 0 | 0 | 0 | 0 | 0 | 0 | 0 | 3 | 3 | 3 | 3 |

75

|   |   |   |   |   |   |   |   |   |   |   |   |
|---|---|---|---|---|---|---|---|---|---|---|---|
| T | 2 | 2 | 2 | 2 | 2 | 2 | 2 | 0 | 0 | 0 | 0 |
| A | 0 | 0 | 0 | 0 | 0 | 0 | 0 | 0 | 0 | 0 | 0 |
| B | 0 | 0 | 0 | 0 | 0 | 0 | 0 | 3 | 3 | 3 | 3 |

78

|   |   |   |   |   |   |   |   |   |   |   |   |
|---|---|---|---|---|---|---|---|---|---|---|---|
| T | 2 | 2 | 3 | 0 | 0 | 0 | 0 | 0 | 0 | 1 | 0 |
| A | 2 | 2 | 2 | 2 | 2 | 2 | 2 | 2 | 2 | 2 | 2 |
| B | 0 | 0 | 0 | 0 | 0 | 0 | 0 | 0 | 0 | 0 | 0 |

81

|   |   |   |   |   |   |   |   |   |   |   |   |
|---|---|---|---|---|---|---|---|---|---|---|---|
| T | 0 | 0 | 0 | 0 | 0 | 0 | 0 | 2 | 2 | 2 | 2 |
| A | 0 | 0 | 0 | 0 | 0 | 0 | 0 | 0 | 0 | 0 | 0 |
| B | 3 | 3 | 3 | 3 | 3 | 3 | 3 | 0 | 0 | 0 | 0 |

84

|   |   |   |   |   |   |   |   |   |   |   |   |
|---|---|---|---|---|---|---|---|---|---|---|---|
| T | 0 | 0 | 0 | 0 | 0 | 0 | 0 | 0 | 0 | 0 | 0 |
| A | 2 | 2 | 2 | 2 | 2 | 2 | 2 | 0 | 0 | 0 | 0 |
| B | 0 | 0 | 0 | 0 | 0 | 0 | 0 | 3 | 3 | 3 | 3 |

|   |   |   |   |   |   |   |   |   |   |   |   |   |   |
|---|---|---|---|---|---|---|---|---|---|---|---|---|---|
| T |   |   |   |   |   |   |   | 0 | 0 | 0 | 0 | 0 | 0 |
| A | 2 | 2 | 2 | 2 | 2 | 2 | 2 | 2 | 2 | 2 | 2 | 2 | 2 |
| B | 0 | 0 | 0 | 0 | 0 | 0 | 0 | 0 | 0 | 0 | 0 | 0 | 0 |

|   |   |   |   |   |   |   |   |   |   |   |   |   |   |
|---|---|---|---|---|---|---|---|---|---|---|---|---|---|
| T |   |   |   |   |   |   |   | 0 | 0 | 0 | 0 | 0 | 0 |
| A | 2 | 2 | 2 | 2 | 2 | 2 | 2 | 0 | 0 | 0 | 0 | 0 | 0 |
| B | 0 | 0 | 0 | 0 | 0 | 0 | 0 | 3 | 3 | 3 | 3 | 3 | 3 |

90

|   |   |   |   |   |   |   |   |   |   |   |   |   |   |
|---|---|---|---|---|---|---|---|---|---|---|---|---|---|
| T |   |   |   |   |   |   |   |   |   | 0 | 0 | 0 | 0 |
| A | 2 | 2 | 3 | 0 | 0 | 0 | 0 | 2 | 2 | 2 | 2 | 2 | 2 |
| B | 0 | 0 | 0 | 0 | 0 | 0 | 0 | 0 | 0 | 0 | 0 | 0 | 0 |

|   |   |   |   |   |   |   |   |   |   |   |   |   |   |
|---|---|---|---|---|---|---|---|---|---|---|---|---|---|
| T |   |   |   |   |   |   |   |   |   |   |   |   |   |
| A | 2 | 2 | 2 | 2 | 2 | 2 | 2 | 2 | 2 | 2 | 2 | 2 | 2 |
| B | 0 | 0 | 0 | 0 | 0 | 0 | 0 | 0 | 0 | 0 | 0 | 0 | 0 |

93

|   |   |   |   |   |   |   |   |   |   |   |   |   |   |
|---|---|---|---|---|---|---|---|---|---|---|---|---|---|
| T |   |   |   |   |   |   |   |   |   |   |   |   |   |
| A | 0 | 0 | 0 | 0 | 0 | 2 | 2 | 2 | 2 | 2 | 2 | 2 | 2 |
| B | 3 | 3 | 3 | 3 | 3 | 0 | 0 | 0 | 0 | 0 | 0 | 0 | 0 |

|   |   |   |   |   |   |   |   |   |   |   |   |   |   |
|---|---|---|---|---|---|---|---|---|---|---|---|---|---|
| T |   |   |   |   |   |   |   |   |   |   |   |   |   |
| A | 0 | 0 | 0 | 0 | 0 | 2 | 2 | 2 | 2 | 2 | 2 | 2 | 2 |
| B | 3 | 3 | 3 | 3 | 3 | 0 | 0 | 0 | 0 | 0 | 0 | 0 | 0 |

96

|   |   |   |   |   |   |   |   |   |   |   |   |   |   |
|---|---|---|---|---|---|---|---|---|---|---|---|---|---|
| T | 0 | 0 | 1 | 0 |   |   |   |   |   |   |   |   |   |
| A | 2 | 2 | 2 | 2 | 2 | 0 | 0 | 1 | 0 | 2 | 2 | 2 | 2 |
| B | 0 | 0 | 0 | 0 | 0 | 0 | 3 | 3 | 3 | 3 | 3 | 3 | 3 |

|   |   |   |   |   |   |   |   |   |   |   |   |   |   |
|---|---|---|---|---|---|---|---|---|---|---|---|---|---|
| T |   |   |   |   |   |   |   |   |   |   |   |   |   |
| A | 2 | 2 | 2 | 2 | 2 | 0 | 0 | 1 | 0 | 2 | 2 | 2 | 2 |
| B | 0 | 0 | 0 | 0 | 0 | 0 | 3 | 3 | 3 | 3 | 3 | 3 | 3 |

99

|   |   |   |   |   |   |   |   |   |   |   |   |   |   |
|---|---|---|---|---|---|---|---|---|---|---|---|---|---|
| T |   |   |   |   |   |   |   |   |   |   |   |   |   |
| A | 2 | 2 | 3 | 0 | 0 | 0 | 2 | 2 | 2 | 2 | 2 | 2 | 2 |
| B | 0 | 0 | 0 | 0 | 0 | 0 | 0 | 0 | 0 | 0 | 0 | 0 | 0 |

|   |   |   |   |   |   |   |   |   |   |   |   |   |   |
|---|---|---|---|---|---|---|---|---|---|---|---|---|---|
| T |   |   |   |   |   |   |   |   |   |   |   |   |   |
| A | 2 | 2 | 2 | 2 | 2 | 2 | 2 | 2 | 2 | 0 | 0 | 0 | 0 |
| B | 0 | 0 | 0 | 0 | 0 | 0 | 0 | 0 | 0 | 3 | 3 | 3 | 3 |

102

|   |   |   |   |   |   |   |   |   |   |   |   |   |   |
|---|---|---|---|---|---|---|---|---|---|---|---|---|---|
| T |   |   |   |   |   |   |   |   |   |   |   |   |   |
| A | 2 | 2 | 0 | 2 | 2 | 2 | 2 | 2 | 0 | 2 | 2 | 2 | 2 |
| B | 0 | 0 | 0 | 0 | 0 | 0 | 0 | 0 | 0 | 0 | 0 | 0 | 0 |

|   |   |   |   |   |   |   |   |   |   |   |   |   |   |
|---|---|---|---|---|---|---|---|---|---|---|---|---|---|
| T |   |   |   |   |   |   |   |   |   |   |   |   |   |
| A | 2 | 2 | 2 | 2 | 2 | 2 | 2 | 2 | 0 | 0 | 0 | 0 | 2 |
| B | 0 | 0 | 0 | 0 | 0 | 0 | 0 | 0 | 0 | 0 | 0 | 0 | 0 |

104

|   |   |   |   |   |   |   |   |   |   |   |   |   |   |
|---|---|---|---|---|---|---|---|---|---|---|---|---|---|
| T | 0 | 0 | 0 | 0 | 0 | 0 | 0 | 0 | 0 | 0 | 0 | 0 | 0 |
| A |   |   |   |   |   |   |   |   |   |   |   |   |   |
| B | 0 | 0 | 0 | 0 | 0 | 0 | 0 | 0 | 0 | 0 | 0 | 0 | 0 |

|   |   |   |   |   |   |   |   |   |   |   |   |   |   |
|---|---|---|---|---|---|---|---|---|---|---|---|---|---|
| T |   |   |   |   |   |   |   |   |   |   |   |   |   |
| A | 2 | 2 | 2 | 2 | 2 | 2 | 2 | 2 | 2 | 2 | 2 | 2 | 2 |
| B | 0 | 0 | 0 | 0 | 0 | 0 | 0 | 0 | 0 | 0 | 0 | 0 | 0 |

Fretless

# Eric Clapton - For Your Love

♩ = 140,000137

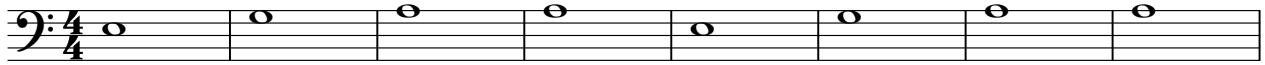

♩ = 140,000137

7

12

17

24

30

35

40

44

17

♩ = 140,000137

7

7

10

14

17

20

23

27

30

34

V.S.

37

40

43

46

49

52

55

8

65

68

71

103

♩ = 140,000137

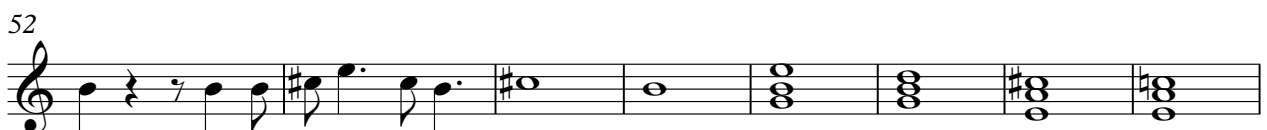
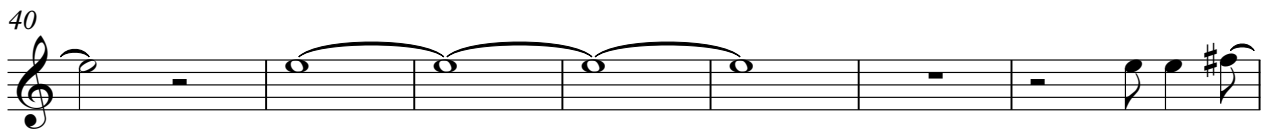
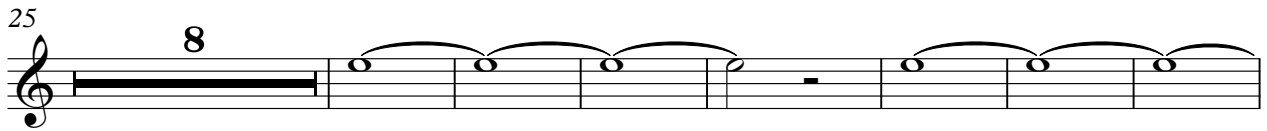
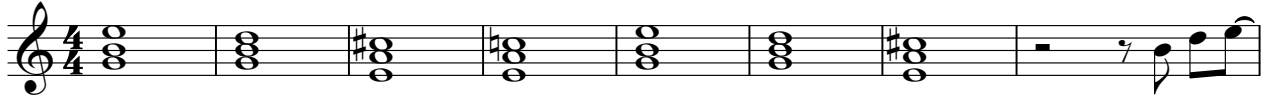

2

SynBrass1

88

97

