

Eurythmics - A Whiter Shade Of Pale

♩ = 72,000031

Percussion

5-string Fretless Electric Bass

Percussive Organ

Pad 5 (Bowed)

♩ = 72,000031

Viola

Solo

Solo

4

Perc.

E. Bass

Perc. Organ

Pad 5

Vla.

Solo

6

Perc.

E. Bass

Perc. Organ

Pad 5

Vla.

Solo

8

Perc.

E. Bass

Perc. Organ

Pad 5

Vla.

Solo

10

12

14

Perc.

E. Bass

Perc. Organ

Pad 5

Vla.

Solo

Solo

16

Perc.

E. Bass

Perc. Organ

Pad 5

Vla.

Solo

Solo

18

Perc.

E. Bass

Perc. Organ

Pad 5

Vla.

Solo

Solo

3

20 Perc. E. Bass Perc. Organ Pad 5 Vla. Solo Solo

22

Perc.

E. Bass

Perc. Organ

Pad 5

Vla.

Solo

Solo

24

Perc.

E. Bass

Perc. Organ

Pad 5

Vla.

Solo

Solo

26

Perc.

E. Bass

Perc. Organ

Pad 5

Vla.

Solo

Solo

28

Perc.

E. Bass

Perc. Organ

Pad 5

Vla.

Solo

Solo

30

Perc.

E. Bass

Perc. Organ

Pad 5

Vla.

Solo

Solo

32

34

36

Perc.

E. Bass

Perc. Organ

Pad 5

Vla.

Solo

38

Perc.

E. Bass

Perc. Organ

Pad 5

Vla.

Solo

40

Perc.

E. Bass

Perc. Organ

Pad 5

Vla.

Solo

==

42

Perc.

E. Bass

Perc. Organ

Pad 5

Vla.

Solo

Solo

45

Perc.

E. Bass

Perc. Organ

Pad 5

Vla.

Solo

Solo

48

Perc.

E. Bass

Perc. Organ

Pad 5

Vla.

Solo

Solo

50 Perc. E. Bass Perc. Organ Pad 5 Vla. Solo Solo

52

Perc.

E. Bass

Perc. Organ

Pad 5

Vla.

Solo

Solo

54

Perc.

E. Bass

Perc. Organ

Pad 5

Vla.

Solo

Solo

56

Perc.

E. Bass

Perc. Organ

Pad 5

Vla.

Solo

Solo

58 Perc. E. Bass Perc. Organ Pad 5 Vla. Solo Solo

60

Perc. E. Bass Perc. Organ Pad 5 Vla. Solo Solo

62

Perc. E. Bass Perc. Organ Pad 5 Vla. Solo Solo

64

Perc. E. Bass Perc. Organ Pad 5 Vla. Solo Solo

66

Perc. E. Bass Perc. Organ Pad 5 Vla. Solo Solo

68

Perc.

E. Bass

Perc. Organ

Pad 5

Vla.

Solo

70

Perc.

E. Bass

Perc. Organ

Pad 5

Vla.

Solo

72

Perc. 

E. Bass 

Perc. Organ 

Pad 5 

Vla. 

Solo 

||

74

Perc. 

E. Bass 

Perc. Organ 

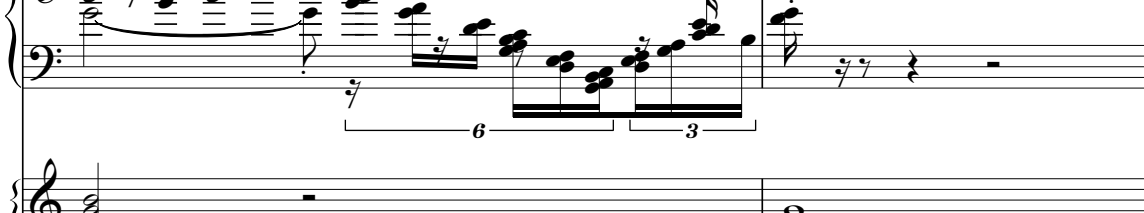
Pad 5 

Vla. 

Solo 

Solo 

76

Perc.

E. Bass

Perc. Organ

Pad 5

Vla.

Solo

Solo

78

Perc.

E. Bass

Perc. Organ

Pad 5

Vla.

Solo

Solo

80

Perc.

E. Bass

Perc. Organ

Pad 5

Vla.

Solo

Solo

82 $\text{♩} = 71,000038$

Perc.

E. Bass

Perc. Organ

Pad 5

Vla. $\text{♩} = 71,000038$

Solo

Solo

84 $\text{♩} = 67,000031$ $\text{♩} = 66,000069$ $\text{♩} = 58,000042$

Perc.

E. Bass

Perc. Organ

Pad 5 $\text{♩} = 66,000069$

Vla. $\text{♩} = 67,000031$ $\text{♩} = 58,000042$

Solo

86

Perc.

E. Bass

Perc. Organ

Pad 5

Vla.

Solo

Solo

Eurythmics - A Whiter Shade Of Pale

Percussion

♩ = 72,000031

5

9

13

17

21

25

29

33

36

6

V.S.

Percussion

40

44

48

51

55

59

63

66

69

73

Percussion

77

81

84

5-string Fretless Electric Bass

Eurythmics - A Whiter Shade Of Pale

♩ = 72,000031

V.S.

52

57

62

67

72

77

82

$\text{♩} = 71,000038$ $\text{♩} = 67,000031$ $\text{♩} = 66,000069$

85 $\text{♩} = 58,000042$

Eurythmics - A Whiter Shade Of Pale

Percussive Organ

♩ = 72,000031

2

7

12

18

23

27

6

V.S.

Percussive Organ

33

38

42

47

52

56

Percussive Organ

60

66

71

74

78

♩ = 71,000038 ♩ = 67,000031 ♩ = 66,000059 ♩ = 69,000042

83

Eurythmics - A Whiter Shade Of Pale

Pad 5 (Bowed)

♩ = 72,000031

2

8

14

20

26

32

38

44

50

56

V.S.

2

Pad 5 (Bowed)

62

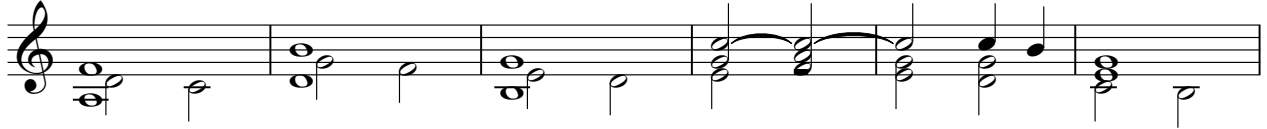

68

74

80

♩ = 71,000038 = 67,00000169

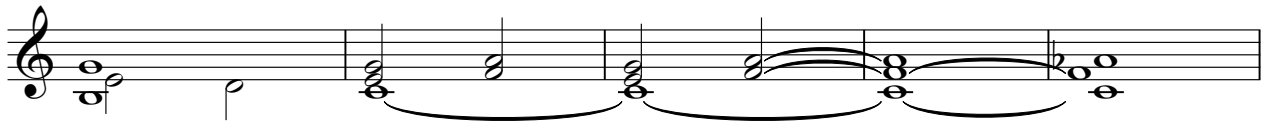

85 ♩ = 58,000042

Eurythmics - A Whiter Shade Of Pale

Viola

♩ = 72,000031

2

7

11

17

22

26

30

36

40

44

V.S.

2

50

Viola

55

58

62

68

72

74

77

83

71,000038

67,000031

66,000069

58,000042

Eurythmics - A Whiter Shade Of Pale

Solo

♩ = 72,000031

10

14

18

23

27

32

43

47

51

55

V.S.

2

Solo

60

64

74

79

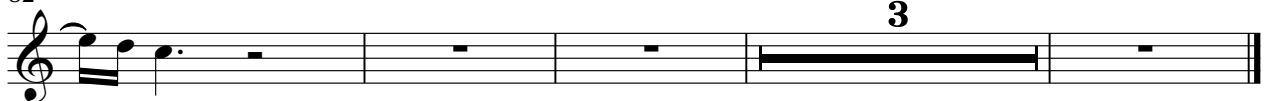

82

 $\text{♩} = 71,0000000031 \text{♩} = 58,000042$ 

Eurythmics - A Whiter Shade Of Pale

Solo

♩ = 72,000031

2

5

8

10

13

16

18

20

22

24

V.S.

V.S.

72

74

77

80

82

♩ = 71,000038

84

♩ = 67,000031

♩ = 66,000069

♩ = 58,000042
