

Eurythmics - Here Comes The Rain

0.0"
1.1,00
IFNI MIDI MUSIC

♩ = 126,000130

Percussion

Sitar

Koto

Perc.

Ban.

Sit.

Koto

S. Bass

Syn. Str.

Syn. Str.

5

7

8

Perc. Ban. Sit. Koto Shami. S. Bass Syn. Str. Syn. Str. FX 7 Vln. Vla.

10

12

13

16

Perc. Perc. Sit. S. Bass Syn. Str. Vla. Vc.

20

Perc. Perc. Sit. S. Bass Syn. Str. Vln. Vla. Vc.

24

Perc.

Perc.

Sit.

S. Bass

Syn. Str.

Vc.

28

Perc.

Perc.

Sit.

S. Bass

Syn. Str.

Vln.

Vla.

Vc.

31

Perc.

Perc.

Shami.

S. Bass

Syn. Str.

FX 7

Vln.

Vla.

Vc.

33 9

Perc.

Perc.

Shami.

S. Bass

Syn. Str.

FX 7

Vln.

Vla.

Vc.

36

Perc.

Perc.

Shami.

S. Bass

Syn. Str.

FX 7

Vln.

Vla.

Vc.

38

Perc.

Perc.

S. Bass

Syn. Str.

Vln.

Vla.

Vc.

41 Perc. Perc. S. Bass Syn. Str. Vln. Vla.

44

48

Perc. Perc. Sit. S. Bass Syn. Str. Vln. Vla. Vc.

52

Perc.
Perc.
Sit.
Shami.
S. Bass
Syn. Str.
FX 7
Vln.
Vla.
Vc.

56

58

60

62

65 17

68

Perc.

Perc.

Shami.

S. Bass

Syn. Str.

FX 7

Vln.

Vla.

Vc.

70 

73 

76

79 21

82

Perc.
Perc.
Ban.
Sit.
S. Bass
Syn. Str.
FX 7

85

Perc.
Perc.
Shami.
S. Bass
Syn. Str.
FX 7
Vc.

87 23

Perc.

Perc.

Shami.

S. Bass

Syn. Str.

FX 7

Vln.

Vla.

Vc.

90

Perc.

Perc.

S. Bass

Vln.

Vla.

93

97

- Syn. Str. (bottom staff):** Plays a melodic phrase.

101

Perc. Perc. Glock. Koto Shami. S. Bass Syn. Str. FX 7 Vln. Vla. Vc.

103

Perc.

Perc.

Glock.

Koto

Shami.

S. Bass

Syn. Str.

FX 7

Vc.

106

Perc.

Perc.

Glock.

Koto

S. Bass

Syn. Str.

Vln.

Vla.

Vc.

109

112

Perc. Perc. Glock. Koto Shami. S. Bass Syn. Str. FX 7 Vln. Vla. Vc.

115

Perc. Perc. Glock. Koto Shami S. Bass Syn. Str. FX 7 Vc.

117

119

121

123

126

129

132

135

138

141

144

147

150

Perc.

Perc.

Glock.

S. Bass

Vln.

Vla.

153

Perc.

Perc.

Glock.

S. Bass

Vln.

Vla.

156

Percussion

Eurythmics - Here Comes The Rain

♩ = 126,000130

3/4

3

5

7

9

11

13

5/4

16

20

24

V.S.

2

Percussion

28

28

31

31

33

33

35

35

37

37

39

39

41

41

43

43

47

47

51

51

55

59

62

64

66

68

70

72

74

76

4

Percussion

102

104

106

108

110

112

114

116

118

120

V.S.

122

124

126

128

130

132

134

136

138

140

142

144

146

148

150

152

154

156

Eurythmics - Here Comes The Rain

Percussion

♩ = 126,000130

12

17

22

27

32

38

44

49

54

59

V.S.

64

70

76

82

88

94

99

104

109

114

119

124

129

134

139

144

149

154

Glockenspiel

Eurythmics - Here Comes The Rain

♩ = 126,000130

12 63

78 19

101

107

112

117

122

126

128

130

V.S.

Glockenspiel

152

154

156

Eurythmics - Here Comes The Rain

Banjo

♩ = 126,000130

2

6

11

33

47

32

83

8

95

100

11

17

129

29

Eurythmics - Here Comes The Rain

Sitar

♩ = 126,000130

5

9

14

20

27

47

53

58

75

2

Sitar

80

8

93

2

97

60

Eurythmics - Here Comes The Rain

Koto

♩ = 126,000130

V.S.

12

13

45

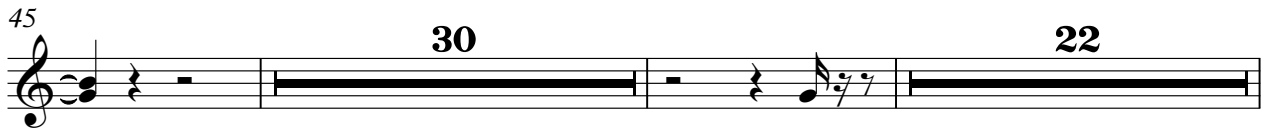

99

102

104

106

108

110

112

114

116

118

120

122

124

Eurythmics - Here Comes The Rain

Shamisen

♩ = 126,000130

6

8

3

12

13

17

31

33

36

37

17

Shamisen

55

57

59

61

64

67

69

86

88

103

15

13

10

115

Shamisen 3

7

116

117

41

Eurythmics - Here Comes The Rain

Synth Bass

♩ = 126,000130

2

5

8

11

14

18

22

26

30

34

V.S.

2

38 Synth Bass

42

46

50

54

58

62

66

70

74

78

82

86

90

94

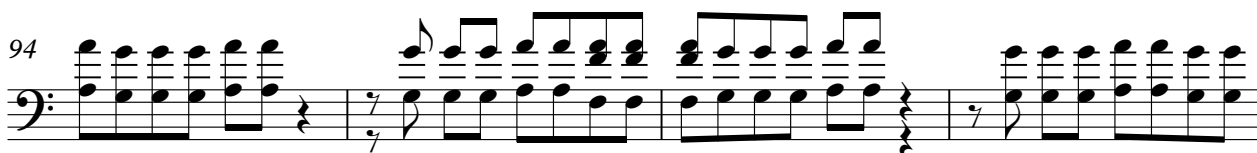

98

102

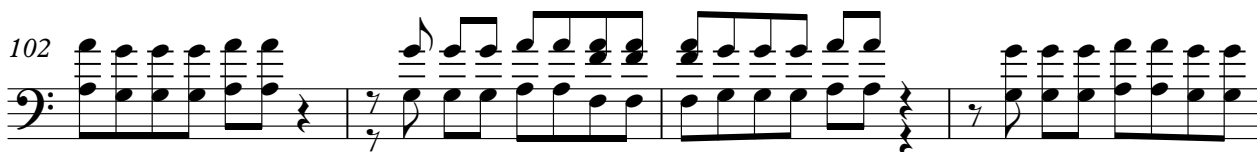

106

110

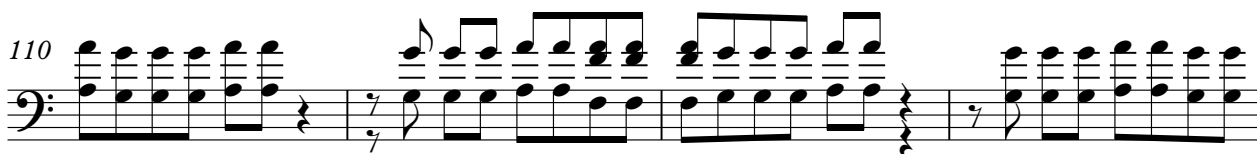

114

Synth Bass

118

122

126

130

134

138

142

146

150

154

Synth Strings

Eurythmics - Here Comes The Rain

♩ = 126,000130

2

6

11

33

47

29

15

93

98

11

112

17

29

Synth Strings

Eurythmics - Here Comes The Rain

♩ = 126,000130

2

6

10

14

20

26

32

37

40

3

Synth Strings

45

51

56

62

67

72

79

85

90

99

Synth Strings

105

111

117

123

129

135

139

17

Eurythmics - Here Comes The Rain

FX 7 (Echoes)

♩ = 126,000130

6

8

12

13

17

31

33

36

37

14

88 **13** FX 7 (Echoes) 3

103 **10**

115

116

117 **41**

Violin

Eurythmics - Here Comes The Rain

♩ = 126,000130

8

2

13

5

22

6

32

39

44

2

50

53

7

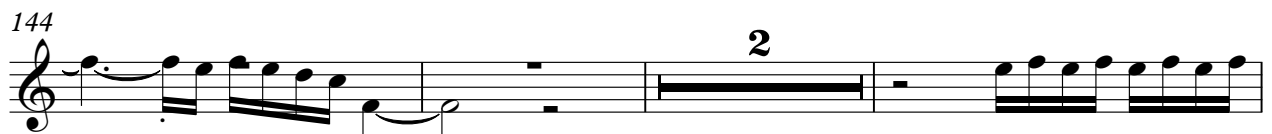
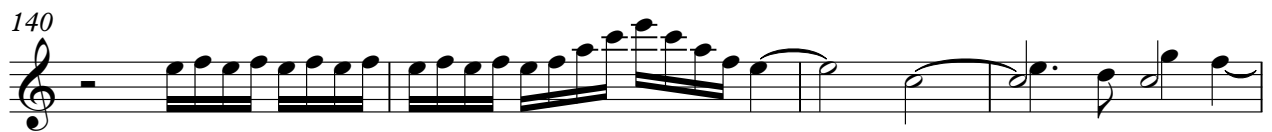
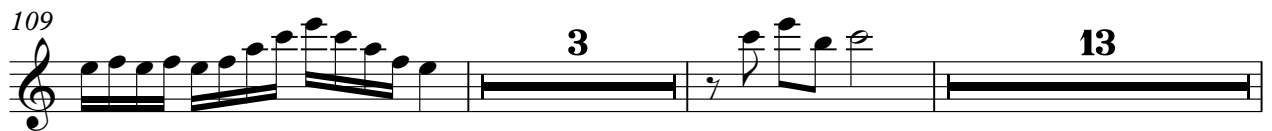
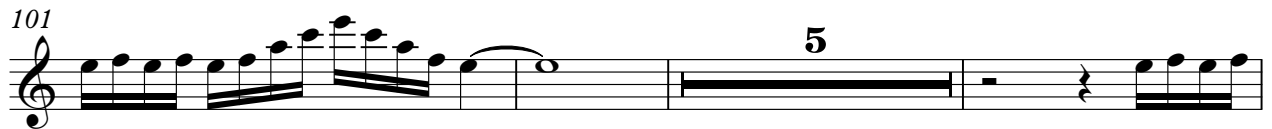
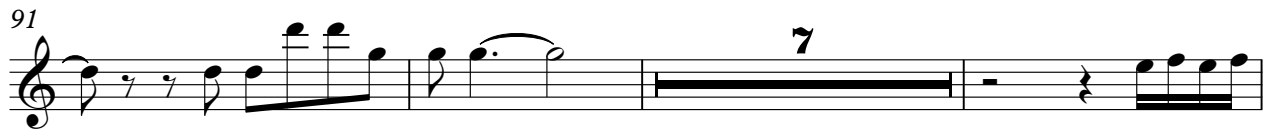
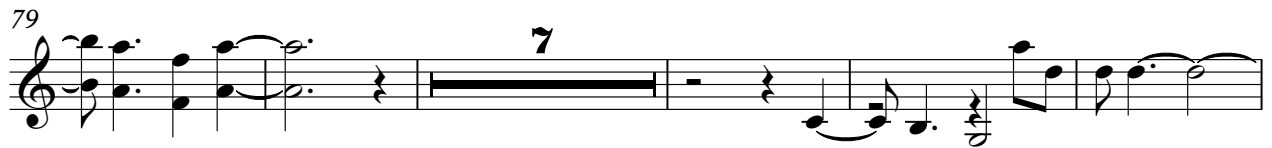
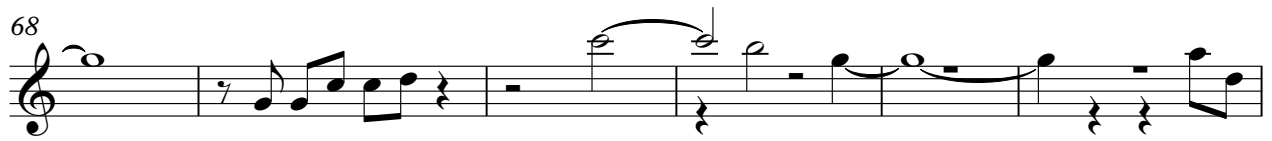
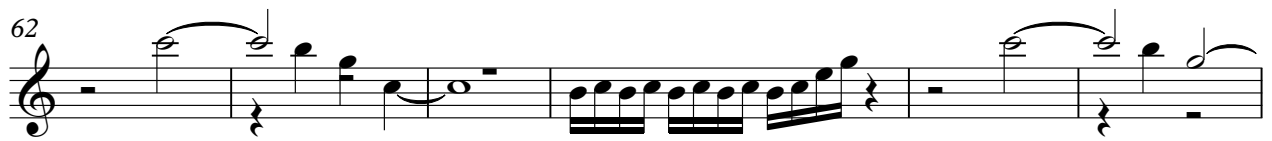

Violin

149

152

Eurythmics - Here Comes The Rain

Viola

♩ = 126,000130

8

2

13

4

21

6

30

37

43

2

49

53

7

2

Viola

62

67

73

77

88

93

103

113

136

141

145

Viola

2

3

150

5

Violoncello Eurythmics - Here Comes The Rain

♩ = 126,000130

12

17

22

26

31

36

41

5

49

53

58

63

68

72

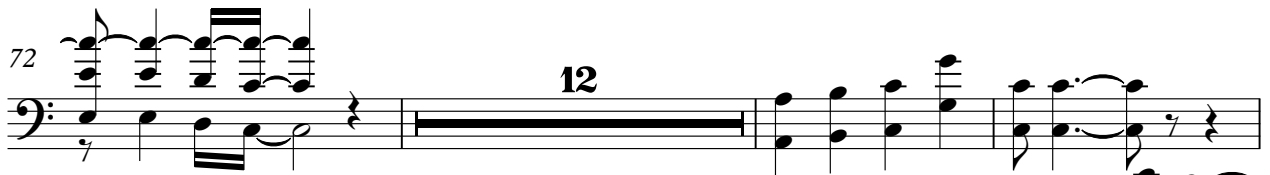

87

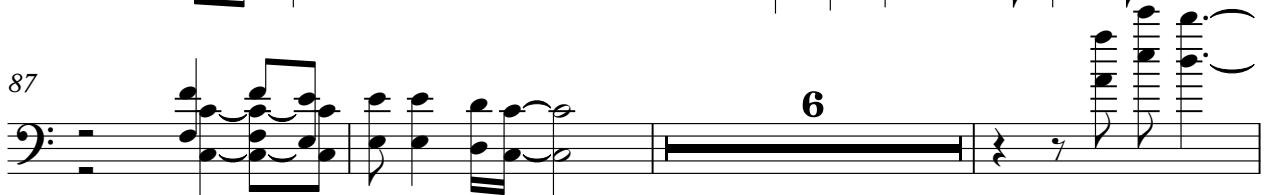

96

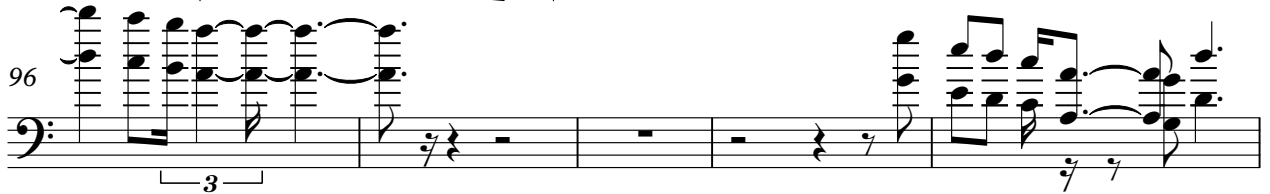

101

107

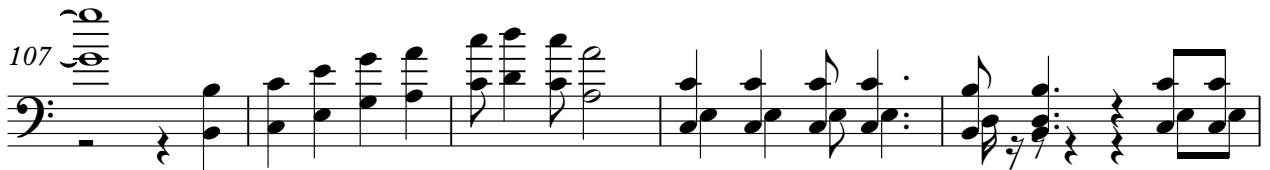

112

Violoncello

115

118

121

125

128

131

134

137

141

145

4

Violoncello

148

9