

Eurythmics - I Only Want To Be With You

♩ = 130,000137

Snare

Percussion

Cymbals

Bassdrum

Cabasa

Anvil

Muted Gt.

Jazz Guitar

Slap Bass

5-string Electric Bass

Choir Aah

Alto

Harpsichord

E-Piano

FM Synth

♩ = 130,000137

Orch.Hit

Orchestra Hit

Strings L

Viola

Strings R

Viola

5

Perc. (top staff): Two measures of music with a 5-measure rest at the start of the first measure. The notes are quarter notes.

Perc. (second staff): Two measures of music with a 5-measure rest at the start of the first measure. The notes are quarter notes with 'x' marks above them, indicating a specific articulation.

Perc. (third staff): Two measures of music with a 5-measure rest at the start of the first measure. The notes are quarter notes.

Anv. (Anvil): Two measures of music with a 5-measure rest at the start of the first measure. The notes are quarter notes with a 'v' mark above them, indicating a vibrato or similar effect.

J. Gtr. (Jazz Guitar): Two measures of music with a 5-measure rest at the start of the first measure. The notes are quarter notes with a 'v' mark above them.

E. Bass (Electric Bass): Two measures of music with a 5-measure rest at the start of the first measure. The notes are quarter notes with a 'v' mark above them.

A. (Acoustic Guitar): Two measures of music with a 5-measure rest at the start of the first measure. The notes are quarter notes.

Hpsd. (Harpsichord): Two measures of music with a 5-measure rest at the start of the first measure. The notes are quarter notes.

FM (Fornet/Mandolin): Two measures of music with a 5-measure rest at the start of the first measure. The notes are quarter notes.

Orch. Hit (Orchestra Hit): Two measures of music with a 5-measure rest at the start of the first measure. The notes are quarter notes with a 'v' mark above them.

Vla. (Viola): Two measures of music with a 5-measure rest at the start of the first measure. The notes are quarter notes with a 'v' mark above them.

Musical score for Percussion, Anvil, J. Gtr., E. Bass, A., Hpsd., FM, Orch. Hit, and Vla. The score is in 3/8 time and features a variety of rhythmic patterns and textures across the different instruments.

Perc. (top staff): Features a melodic line with eighth notes and a half note, starting with a fermata over the first measure.

Perc. (second staff): Features a rhythmic pattern of eighth notes marked with 'x' symbols, indicating a specific sound effect.

Perc. (third staff): Features a simple melodic line with eighth notes.

Anv. (fourth staff): Features a rhythmic pattern of eighth notes, likely representing an anvil.

J. Gtr. (fifth staff): Features a melodic line with eighth notes and a sharp sign, indicating a specific sound effect.

E. Bass (sixth staff): Features a melodic line with eighth notes and a sharp sign, indicating a specific sound effect.

A. (seventh staff): Features a melodic line with a sharp sign and a fermata over the second measure.

Hpsd. (eighth staff): Features a melodic line with eighth notes and a sharp sign, indicating a specific sound effect.

FM (ninth staff): Features a melodic line with a sharp sign and a fermata over the second measure.

Orch. Hit (tenth staff): Features a melodic line with eighth notes and a sharp sign, indicating a specific sound effect.

Vla. (eleventh staff): Features a melodic line with eighth notes and a sharp sign, indicating a specific sound effect.

9

Perc. Perc. Perc. Anv. J. Gtr. E. Bass A. Hpsd. FM Vla.

11

13

15

17

19

Perc. Perc. Perc. Anv. J. Gtr. E. Bass A. Hpsd. FM Vla.

21

Perc. Perc. Perc. Anv. J. Gtr. E. Bass A. Hpsd. FM Vla.

23

Perc. Perc. Perc. Anv. J. Gtr. E. Bass A. Hpsd. FM Vla.

25

27

29

31

Perc. Perc. Perc. Anv. J. Gtr. E. Bass A. Hpsd. FM Vla.

33

35

Perc.

Perc.

Perc.

Anv.

J. Gtr.

E. Bass

A.

Hpsd.

FM

Vla.

37

Perc. Perc. Perc. Anv. J. Gtr. E. Bass A. Hpsd. FM Vla.

39

Perc. Perc. Perc. Anv. J. Gtr. E. Bass A. Hpsd. FM Vla.

41

Perc. Perc. Perc. Anv. J. Gtr. E. Bass A. Hpsd. FM Vla.

43

45

47

Perc. Perc. Perc. Anv. J. Gtr. E. Bass A. Hpsd. FM Vla.

49

51

Perc.

Perc.

Perc.

Anv.

J. Gtr.

E. Bass

A.

Hpsd.

FM

Vla.

Vla.

53

Perc. Perc. Perc. Anv. J. Gtr. E. Bass A. Hpsd. FM Vla. Vla.

55

Perc. Perc. Perc. Anv. J. Gtr. E. Bass A. Hpsd. FM Vla. Vla.

57

Perc. Perc. Perc. Anv. J. Gtr. E. Bass A. Hpsd. FM Vla. Vla.

Detailed description of the musical score for measures 57 and 58. The score is arranged in a vertical stack of staves. Measure 57 is indicated by the number '57' at the top left. The Percussion section consists of three staves: the top staff has a snare drum part with a quarter note followed by an eighth note pair; the middle staff has a hi-hat part with a continuous eighth-note pattern; the bottom staff has a tom-tom part with a quarter note. The Anvil (Anv.) part features a rhythmic pattern of eighth notes. The J. Gtr. (Jazz Guitar) part is in treble clef with a complex rhythmic pattern. The E. Bass (Electric Bass) part is in bass clef with a walking bass line. The A. (Alto Saxophone) part has a whole note chord in measure 57 and a whole note chord in measure 58. The Hpsd. (Harpsichord) part features a rhythmic pattern of eighth notes. The FM (Fingered Mallet) part has a complex rhythmic pattern. The two Vla. (Violin) parts have complex rhythmic patterns with many beamed notes.

59

61

- Perc.**: Four percussion staves. The top staff has a simple rhythmic pattern. The second staff features a complex, repetitive rhythmic pattern with 'x' marks. The third staff has a simple rhythmic pattern. The fourth staff has a rhythmic pattern with 'o' marks.
- Anv.**: Anvil part with a rhythmic pattern of 'o' marks.
- J. Gtr.**: J. Gtr. part with a rhythmic pattern of 'z' marks.
- E. Bass**: E. Bass part with a rhythmic pattern of 'z' marks.
- A.**: A. part with a simple rhythmic pattern.
- Hpsd.**: Hpsd. part with a rhythmic pattern of 'z' marks.
- FM**: FM part with a complex rhythmic pattern.
- Vla.**: Vla. part with a complex rhythmic pattern.

63

Perc.

Perc.

Perc.

Anv.

J. Gtr.

E. Bass

A.

Hpsd.

FM

Vla.

Vla.

65

67

Perc. Perc. Perc. Anv. J. Gtr. E. Bass A. Hpsd. FM Vla.

69

- J. Gtr.:** Features a guitar solo with various chords and melodic lines.
- A.:** Features a horn part with chords.
- Hpsd.:** Features a harpsichord part with chords.
- FM:** Features a fiddle part with chords.
- Vla.:** Features a viola part with chords.

71

Perc. Perc. Perc. Anv. J. Gtr. E. Bass A. Hpsd. FM Vla.

73

75

Perc. Perc. Perc. Anv. J. Gtr. E. Bass A. Hpsd. FM Vla.

77

Perc. Perc. Perc. Anv. J. Gtr. E. Bass A. Hpsd. FM Vla.

79

Perc. Perc. Perc. Anv. J. Gtr. E. Bass A. Hpsd. FM Vla.

81

83

Perc.

Perc.

Perc.

Anv.

J. Gtr.

E. Bass

A.

Hpsd.

FM

Vla.

85

87

Perc.

Perc.

Perc.

Anv.

J. Gtr.

E. Bass

A.

Hpsd.

FM

Vla.

89

Perc. Perc. Perc. Anv. J. Gtr. E. Bass A. Hpsd. FM Vla.

95

103

111

119

Perc.

127

Perc.

135

Perc.

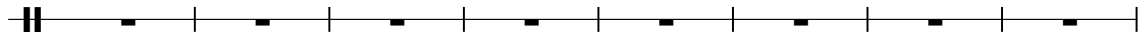

143

Perc.

151

Perc.

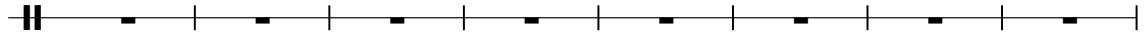

159

Perc.

167

Perc.

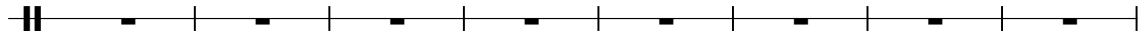

175

Perc.

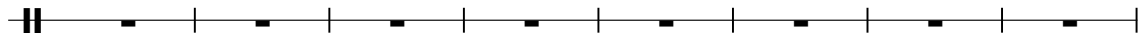

183

Perc.

191

Perc.

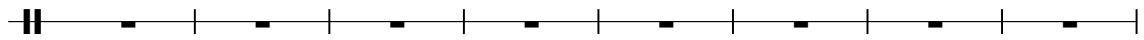

199

Perc.

207

Perc. 

215

Perc. 

223

Perc. 

231

Perc. 

239

Perc. 

247

Perc. 

255

Perc. 

263

Perc. 

271

Perc. 

279

Perc. 

287

Perc. 

48

295

Perc. 

303

Perc. 

311

Perc. 

319

Perc. 

327

Perc. 

335

Perc. 

Percussion

Eurythmics - I Only Want To Be With You

♩ = 130,000137

Snare 2

4/4 time signature. First staff of music for Snare 2, starting with a double bar line and a 4-measure rest.

8-measure staff of music.

14-measure staff of music.

20-measure staff of music.

26-measure staff of music.

32-measure staff of music.

38-measure staff of music.

44-measure staff of music.

50-measure staff of music.

56-measure staff of music.

V.S.

62

68

74

80

86

89

Eurythmics - I Only Want To Be With You

Percussion

♩ = 130,000137

Cymbals

5

7

9

11

13

15

17

19

21

V.S.

2

Percussion

23

25

27

29

31

33

35

37

39

41

43

45

47

49

51

53

55

57

59

61

V.S.

63

65

67

69

71

73

75

77

79

81

83

85

87

89

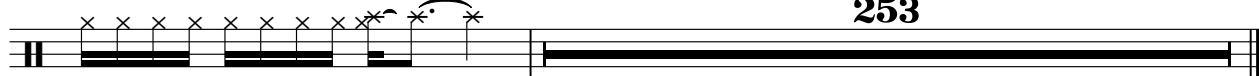

Eurythmics - I Only Want To Be With You

Percussion

♩ = 130,000137
Bassdrum

8

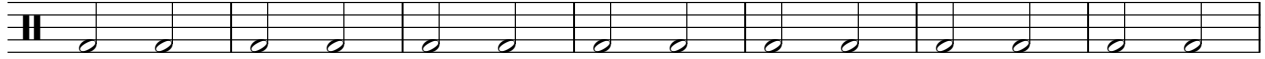

15

22

29

36

43

50

57

64

V.S.

2

Percussion

71

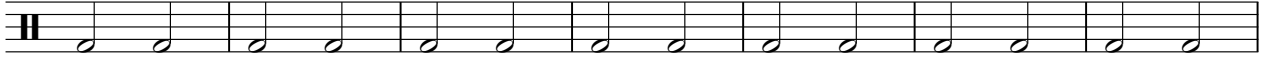

78

85

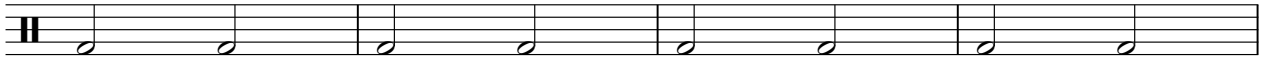

89

253

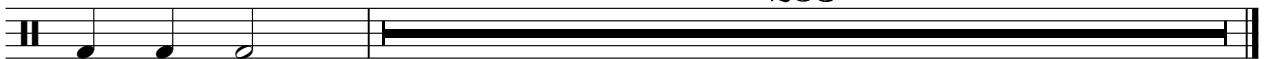

Anvil

Eurythmics - I Only Want To Be With You

♩ = 130,000137

Cabasa

4/4 - | 

4 | 

6 | 

8 | 

10 | 

12 | 

14 | 

16 | 

18 | 

20 | 

V.S.

22

24

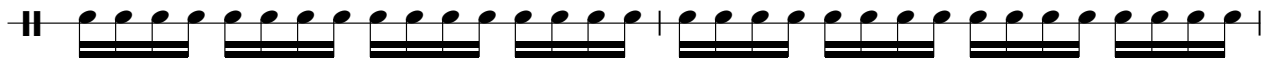

26

28

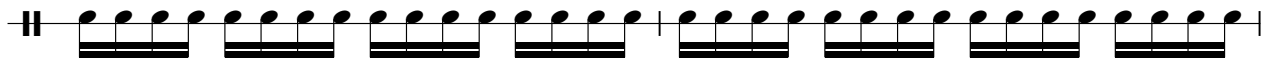

30

32

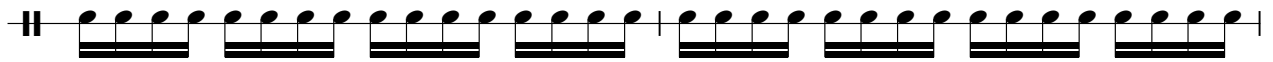

34

36

38

40

42

44

46

48

50

52

54

56

58

60

V.S.

62

64

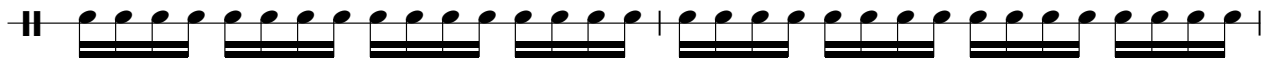

66

68

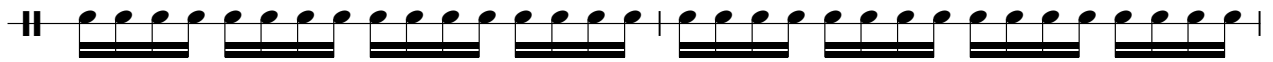

70

72

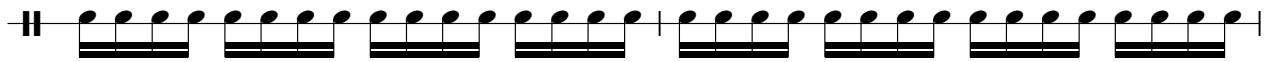

74

76

78

80

82

84

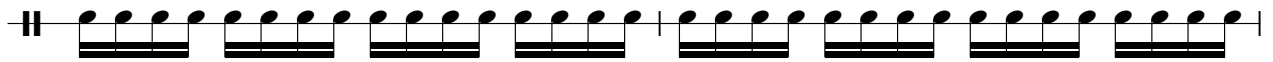

86

88

♩ = 130,000137

Muted Gt.

4

7

10

13

16

19

22

25

28

Jazz Guitar

31

34

37

40

43

46

49

52

55

58

Eurythmics - I Only Want To Be With You

5-string Electric Bass

♩ = 130,000137

Slap Bass **3**

V.S.

34

37

40

43

46

49

52

55

58

61

64

67

70

73

76

79

82

85

88

253

Eurythmics - I Only Want To Be With You

Alto

♩ = 130,000137
Choir Aah

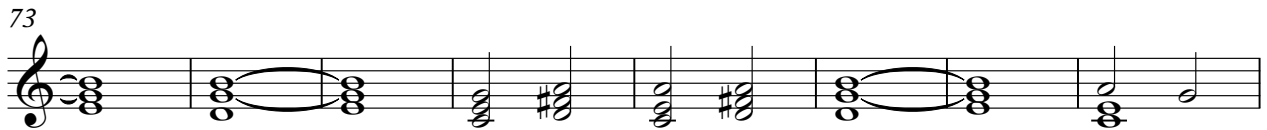
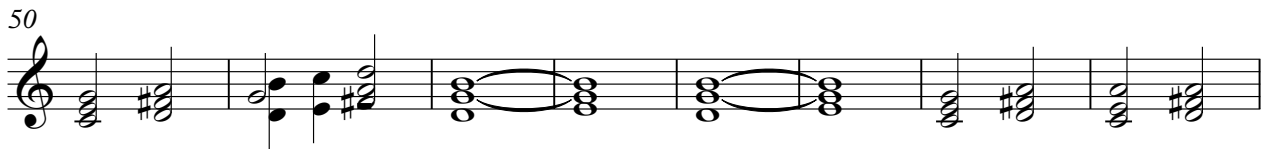
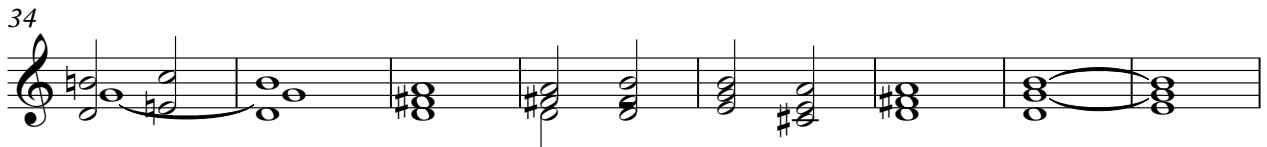
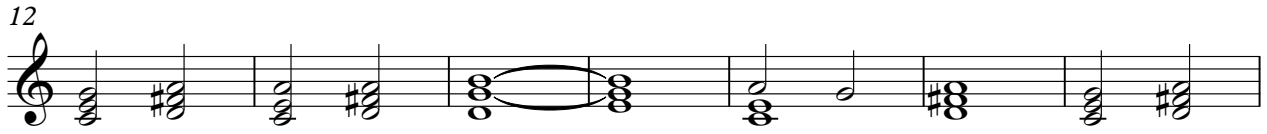

V.S.

2

Alto

81

87

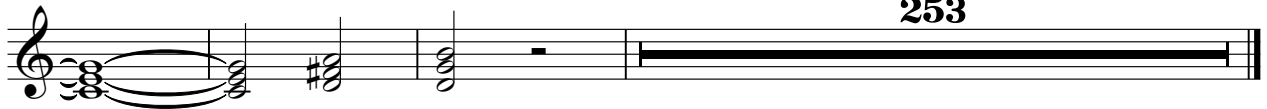

Eurythmics - I Only Want To Be With You

Harpischord

♩ = 130,000137

Harpischor

3

7

10

13

16

20

23

26

29

33

V.S.

Harpsichord

36

39

42

45

48

52

55

58

61

65

68

71

74

77

80

84

88

253

Eurythmics - I Only Want To Be With You

FM Synth

♩ = 130,000137

E-Piano **3**

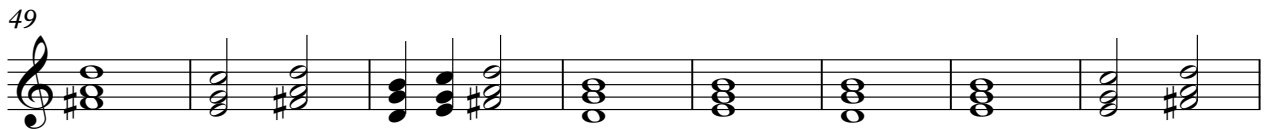
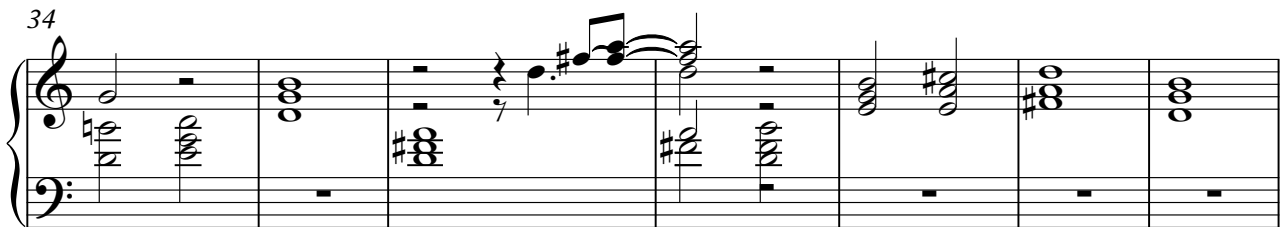
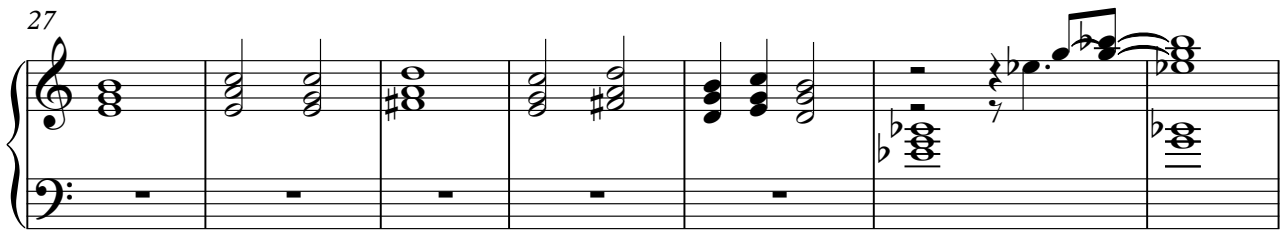
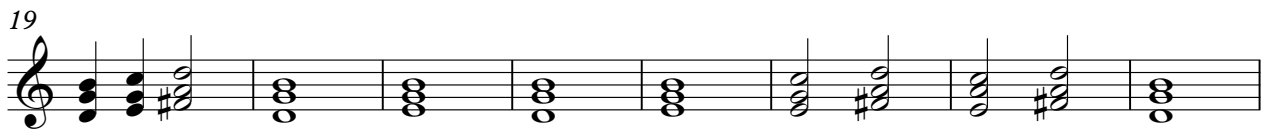

V.S.

2

FM Synth

65

73

81

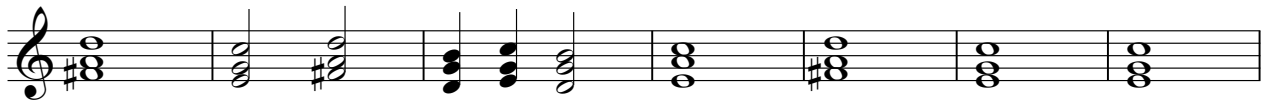

88

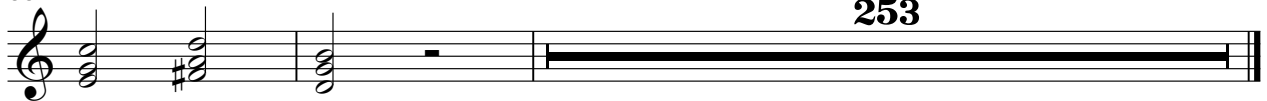

253

Orchestra Hit

Eurythmics - I Only Want To Be With You

♩ = 130,000137
Orch.Hit **3**

7 **335**

Eurythmics - I Only Want To Be With You

Viola

♩ = 130,000137
Strings L **3**

1
7
10
14
19
22
26
31
34
37

V.S.

2

39

Viola

41

44

49

53

57

61

64

67

70

72 Viola 3

75

79

86

89 253

Viola

Eurythmics - I Only Want To Be With You

♩ = 130,000137
Strings R

51

51

54

54

57

57

61

61

63

279

63