

Delta Goodrem - Predictable

19

24

28

32

36

40

44

10	10	10	10	10	10	10	10
12	12	12	10	12	12	12	10
14	14	14		14	14	14	

48

10 10 10 10 10 10 10 10 10 10 10 10 10 10 10 10
12 12 12 12 12 12 12 12 12 12 12 12 12 12 12 12
14 14 14 14 14 14 14 14 14 14 14 14 14 14 14 14

52

10 10 10 10 10 10 10 10 10 10 10 10 10 10 10 10
12 12 12 12 12 12 12 12 12 12 12 12 12 12 12 12
14 14 14 14 14 14 14 14 14 14 14 14 14 14 14 14

55

59

63

The musical score is written for guitar and includes the following elements:

- Staff 4 (Guitar Tab):** Two systems labeled A and B, providing fret numbers for the guitar part.

Guitar Tab System A:

0	0	0	0	2	0	0	0	0	0
2	2	4	2	2	4	2	2	2	2
0	0	5	3	3	0	0	0	0	0
0	0	5	3	3	5	0	0	2	2

Guitar Tab System B:

0	0	0	0	2	0	0	0	0	0
2	2	4	2	2	4	2	2	2	2
0	0	5	3	3	0	0	0	0	0
0	0	5	3	3	5	0	0	2	2

75

77

Alto Flute

Delta Goodrem - Predictable

♩ = 104,000015

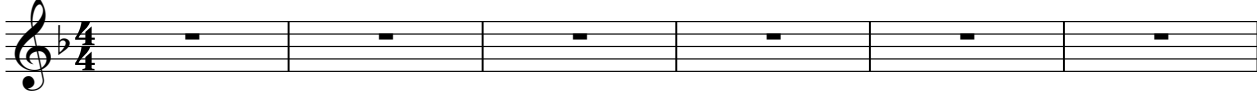

7

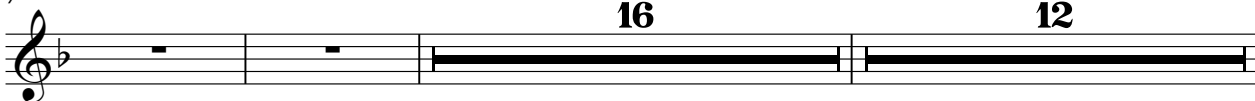

37

43

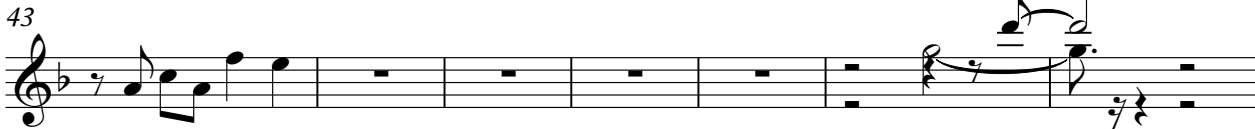

50

55

65

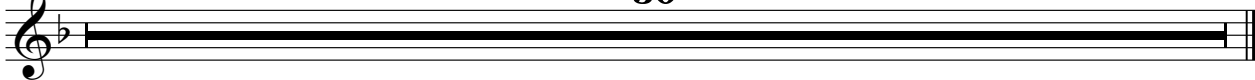

Delta Goodrem - Predictable

Panpipes

♩ = 104,000

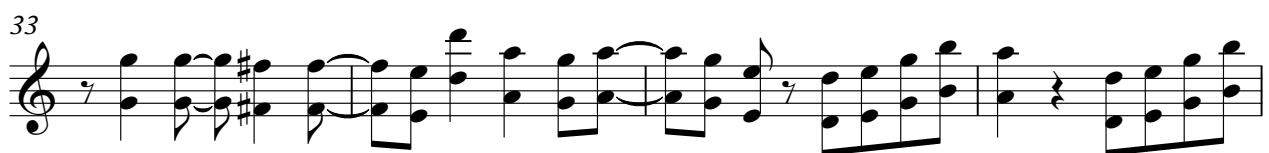
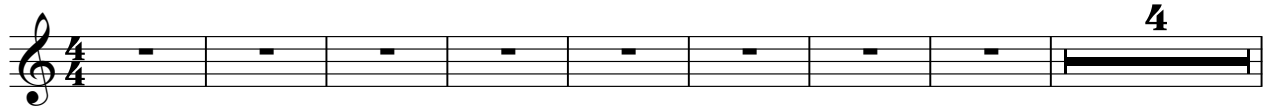

V.S.

57

61

65

69

73

77

81

85

89

91

Delta Goodrem - Predictable

Percussion

♩ = 104,000

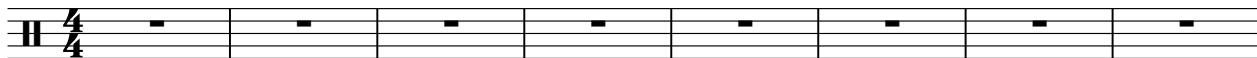

9

13

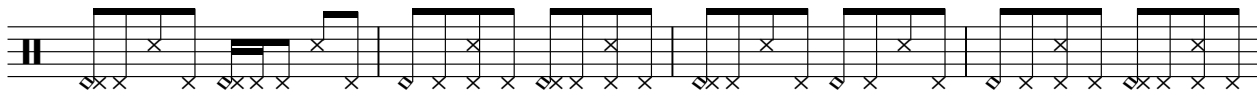

17

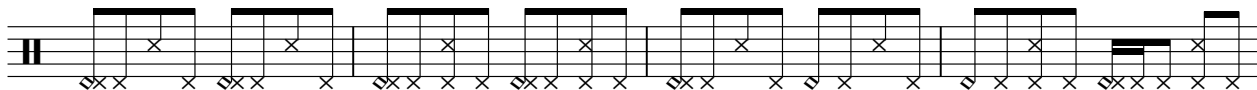

21

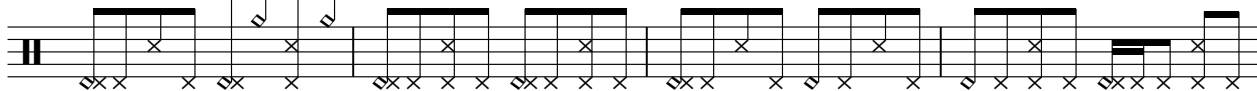

25

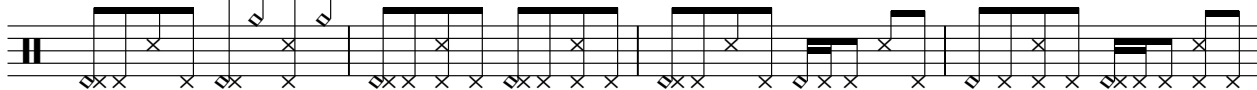

29

32

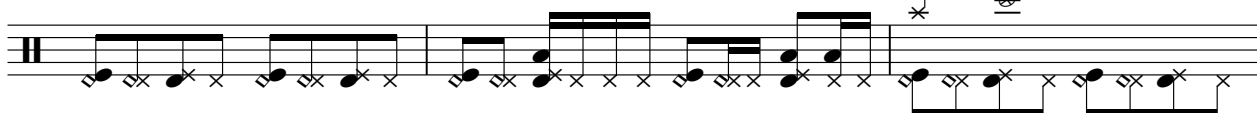

35

37

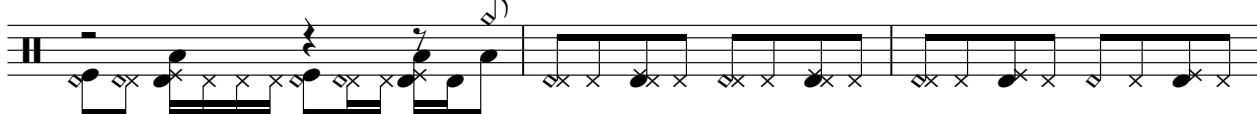

V.S.

40

44

48

52

56

59

62

65

68

76

6

79

81

83

86

89

91

93

Percussion

Delta Goodrem - Predictable

♩ = 104,000015

7

37

Dulcimer

Delta Goodrem - Predictable

♩ = 104,000

♩ = 104,000

9 16 4 15

32

37 2

45

49

53

55

58

63

68

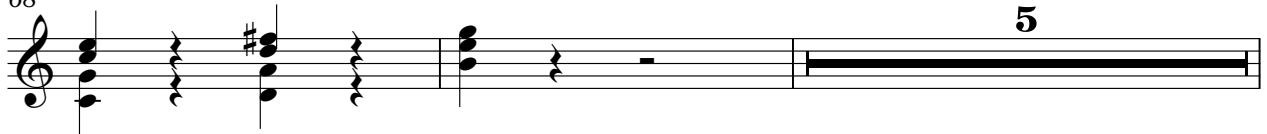

75

78

83

88

5

T				0	0			0		
A	-----			2	0			2	2	0
B				3	4	2	2	2	2	2 0
				3	6	2	2	3	6	6
				3	0	0	0	3	0	0
				3	5			3	5 5	5

80

T				0				0		
A	0	2		0		0	0	2	2	0
B	2	4		2	2	2	2	4	4	4
	3	6		2	2	3	3	6	6	6
	3			0	0	3	3	0	0	0
	10	3	5	0	0	3	3	5	5	5
	?									

85

T	0			0			0			
A	0			0		2			0	
B	2	2	0	2		4	2		2	4
	2		0	3		6	2		0	2
	0		0	3					0	2
			5	3		5			0	2
									3	2

88

4

T				0						
A	0	0	2	2	0					
B	2	2	4	4	2	0				
	3	3	6	6	2		3			
	3	3			0	3				
	3	3	5	5	0	5	3			

Delta Goodrem - Predictable

5-string Electric Bass

♩ = 104,000

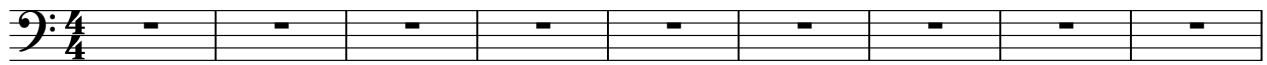

10

16

21

25

30

35

40

45

49

V.S.

54

59

64

69

79

84

89

92

Rock Organ

Delta Goodrem - Predictable

♩ = 104,000015

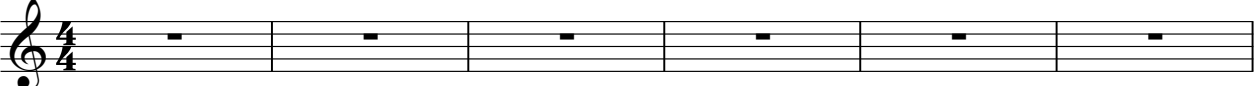

34

7

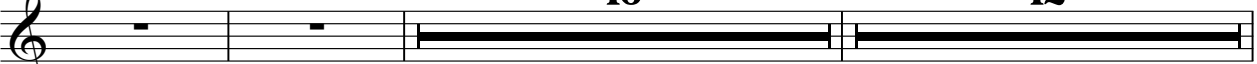

16 12

915

37

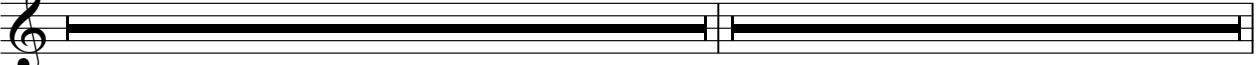

28 10

75

6 19

3

♩ = 104,000015

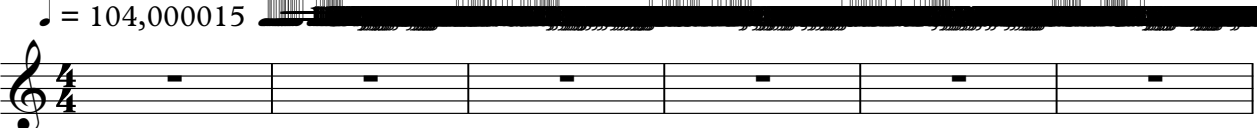

7

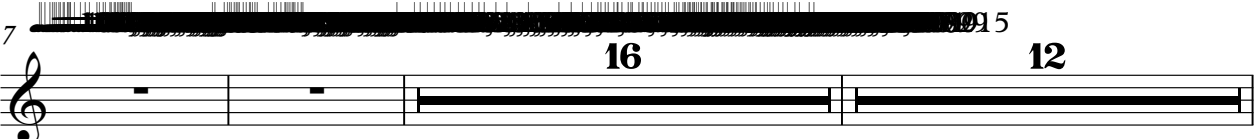

37

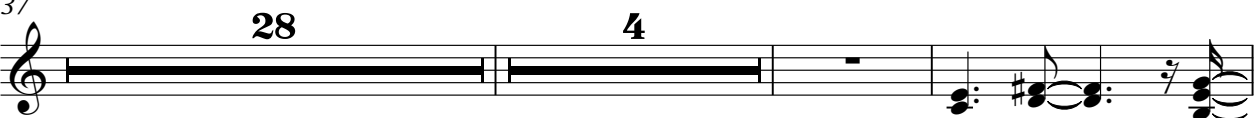

71

Violoncello

Delta Goodrem - Predictable

♩ = 104,000

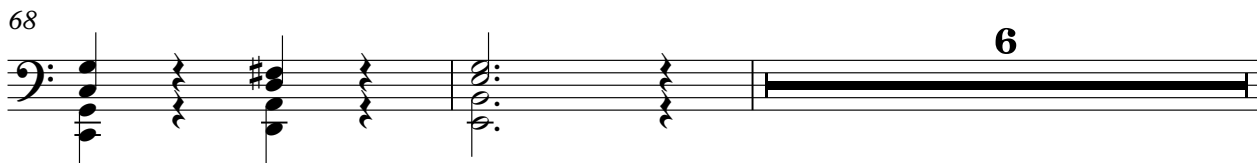
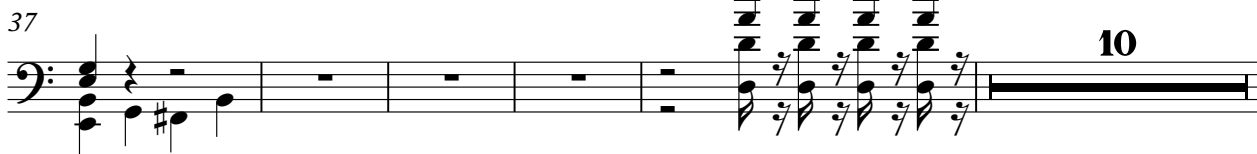
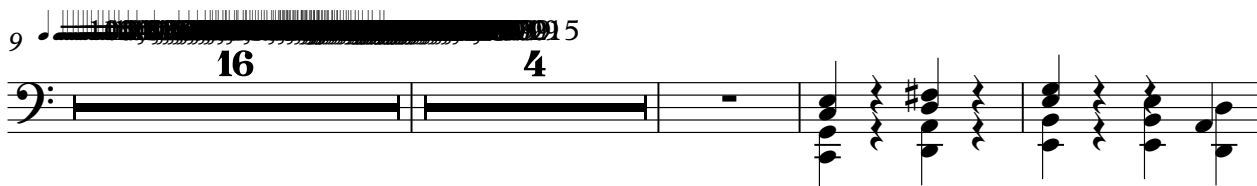
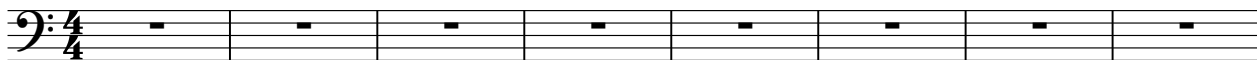

76

81

86

90

Delta Goodrem - Predictable

Sarangi

♩ = 104,000015

34

7

16 12

37

46

46

53

57

8 25

91

Delta Goodrem - Predictable

Solo

♩ = 104,000015

5

8

11

15

19

22

25

28

30

V.S.

Solo

Delta Goodrem - Predictable

Solo

♩ = 104,000

9

29

37

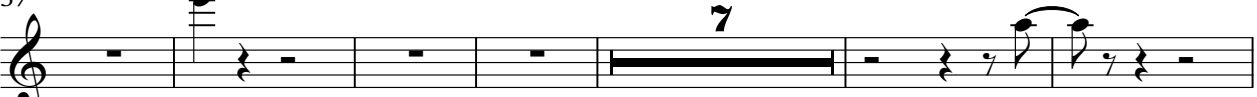

50

70

75

