

Everclear - I Will Buy You A New Life

♩ = 88,235291

4

5

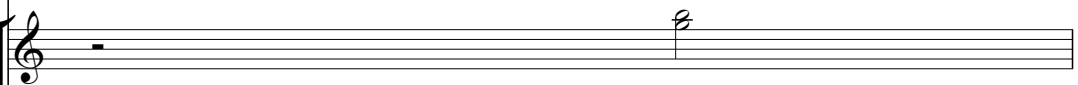
Perc. 

E. Gtr. 

E. Bass 

IWilBuyUNewLife 

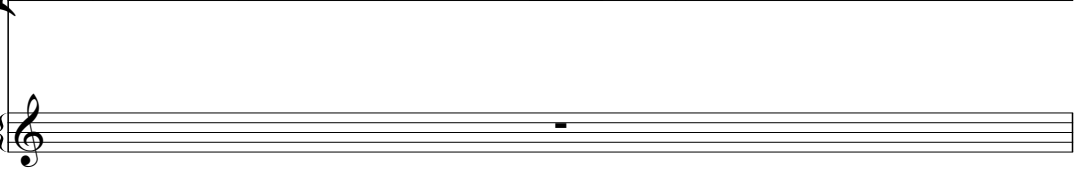
Pad 3 

6

Perc. 

E. Gtr. 

E. Bass 

IWilBuyUNewLife 

Pad 3 

7

Perc. 

E. Gtr. 

E. Bass 

IWilBuyUNewLife 

Pad 3 

8

9

10

11

12

13

14

16

17

Perc.

E. Gtr.

E. Bass

IWilBuyUNewLife

Organ

Pad 3

18

Perc.

E. Gtr.

E. Bass

Organ

Pad 3

20

Perc.

E. Gtr.

E. Bass

Organ

Pad 3

22

Perc. E. Gtr. E. Bass Organ Pad 3

24

Perc. E. Gtr. E. Bass Organ Pad 3

26

Perc. E. Gtr. E. Gtr. E. Bass IWilBuyUNewLife Organ Pad 3

27

Perc.

E. Gtr.

E. Gtr.

E. Bass

IWilBuyUNewLife

Organ

Pad 3

28

Perc.

E. Gtr.

E. Gtr.

E. Bass

IWilBuyUNewLife

Organ

Pad 3

29

30

31

Perc. E. Gtr. E. Gtr. E. Bass IWilBuyUNewLife Organ Pad 3

32

Perc. E. Gtr. E. Gtr. E. Bass IWilBuyUNewLife Organ Pad 3

33

34

36 Perc. J. Gtr. E. Gtr. E. Bass Organ Pad 3

38 Perc. J. Gtr. E. Gtr. E. Bass Organ Pad 3

40 Perc. J. Gtr. E. Gtr. E. Bass Organ Pad 3

42

43

44

45

46

47

48

49

50

51

52

53

54

56

58

Perc.

J. Gtr.

E. Gtr.

E. Bass

IWilBuyUNewLife

Organ

Pad 3

60

Perc.

J. Gtr.

E. Gtr.

E. Bass

IWilBuyUNewLife

Organ

Pad 3

61

Perc.

J. Gtr.

E. Gtr.

E. Bass

IWilBuyUNewLife

Org.

Organ

Pad 3

62

Perc.

Org.

Cel.

Pad 3

65

Perc.

Org.

Cel.

Pad 3

67

Perc.

E. Bass

IWilBuyUNewLife

Org.

Cel.

Pad 3

69

Perc.

E. Bass

IWilBuyUNewLife

Org.

Organ

Cel.

Pad 3

70

- Alto Sax.**: Treble clef, playing a melodic line with a long note in the second measure.
- Perc.**: Drum set notation with various rhythmic patterns and accents.
- J. Gtr.**: Treble clef, playing a melodic line with a long note in the second measure.
- E. Gtr.**: Treble clef, playing a melodic line with a long note in the second measure.
- E. Bass**: Bass clef, playing a steady bass line.
- IWilBuyUNewLife**: Bass clef, playing a rhythmic pattern with accents.
- Organ**: Treble clef, playing a chordal accompaniment.
- Cel.**: Treble clef, playing a melodic line with a long note in the second measure.
- Pad 3**: Treble clef, playing a rhythmic pattern with accents.

71

Alto Sax.

Perc.

J. Gtr.

E. Gtr.

E. Gtr.

E. Bass

IWilBuyUNewLife

Organ

Cel.

Pad 3

72

Alto Sax.

Perc.

J. Gtr.

E. Gtr.

E. Gtr.

E. Bass

IWilBuyUNewLife

Organ

Cel.

Pad 3

73

Alto Sax.

Perc.

J. Gtr.

E. Gtr.

E. Gtr.

E. Bass

IWilBuyUNewLife

Organ

Cel.

Pad 3

74

- Perc.** Shows a complex rhythmic pattern with various note values and rests, including a double bar line.

75

Alto Sax.

Perc.

J. Gtr.

E. Gtr.

E. Gtr.

E. Bass

IWilBuyUNewLife

Organ

Cel.

Pad 3

76

Alto Sax.

Perc.

J. Gtr.

E. Gtr.

E. Gtr.

E. Bass

IWilBuyUNewLife

Organ

Cel.

Pad 3

77

Alto Sax.

Perc.

J. Gtr.

E. Gtr.

E. Gtr.

E. Bass

IWilBuyUNewLife

Organ

Cel.

Pad 3

78

- Perc.** Shows a complex rhythmic pattern with various note values and rests, including a prominent eighth-note figure.

Alto Sax.

Perc.

J. Gtr.

E. Gtr.

E. Gtr.

E. Bass

IWilBuyUNewLife

Organ

Cel.

Pad 3

80

- Alto Sax.**: Treble clef, featuring a few notes in the upper register.
- Perc.**: Drum set notation with various rhythmic patterns and accents.
- J. Gtr.**: Treble clef, playing a melodic line with some bends.
- E. Gtr.**: Treble clef, playing a melodic line with a prominent bend.
- E. Bass**: Bass clef, playing a steady eighth-note bass line.
- IWilBuyUNewLife**: Bass clef, playing a rhythmic pattern of eighth notes with accents.
- Organ**: Treble clef, playing a block chord.
- Cel.**: Treble clef, playing a melodic line with a bend.
- Pad 3**: Treble clef, playing a rhythmic pattern of eighth notes.

81

Alto Sax.

Perc.

J. Gtr.

E. Gtr.

E. Gtr.

E. Bass

IWilBuyUNewLife

Organ

Cel.

Pad 3

82

Alto Sax.

Perc.

J. Gtr.

E. Gtr.

E. Gtr.

E. Bass

IWilBuyUNewLife

Organ

Cel.

Pad 3

83

Alto Sax.

Perc.

J. Gtr.

E. Gtr.

E. Gtr.

E. Bass

IWilBuyUNewLife

Organ

Cel.

Pad 3

84

Alto Sax.

Perc.

J. Gtr.

E. Gtr.

E. Bass

Organ

Cel.

Pad 3

Alto Saxophone

Everclear - I Will Buy You A New Life

♩ = 88,235291

69

73

79

83

5

# Everclear - I Will Buy You A New Life

## Percussion

♩ = 88,235291

3

5

6

7

8

9

10

11

12

13

V.S.

14

17

18

20

22

24

26

27

28

29

30

31

32

33

34

36

38

40

42

43

V.S.

44

45

46

47

48

49

50

51

52

53

54

56

58

60

61

62

64

66

67

69

V.S.

Percussion

80

81

82

83

84

♩ = 88,235291

35

38

42

46

50

53

56

59

61

8

2

Jazz Guitar

70

73

77

81

83

Electric Guitar

Everclear - I Will Buy You A New Life

♩ = 88,235291

4

20

28

34

10

49

16

70

77

82

5

# Everclear - I Will Buy You A New Life

Electric Guitar

♩ = 88,235291

5

9

14

17

20

24

27

30

33

37

V.S.

Electric Guitar

3

81

83

# Everclear - I Will Buy You A New Life

Electric Bass

♩ = 88,235291

3

6

9

12

15

18

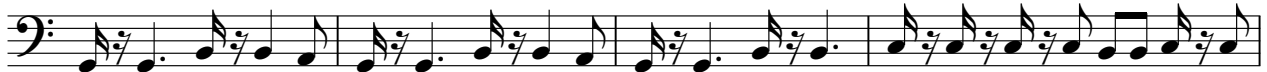

22

26

30

34

V.S.

38

42

46

50

54

57

60

6

69

73

77

81

83

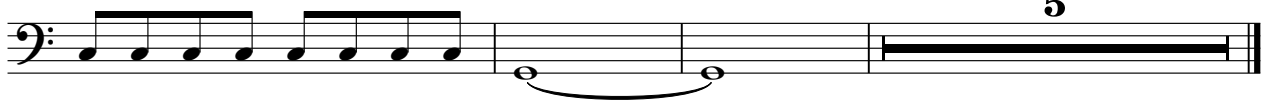

♩ = 88,235291

4

7

11

14

17

8

27

29

31

33

36

8

46

48

50

52

55

59

6

68

70

72

74

76

78

80

82

Organ

# Everclear - I Will Buy You A New Life

♩ = 88,235291

**60**

66

**21**

**21**

Rock Organ

Everclear - I Will Buy You A New Life

♩ = 88,235291

13

19

26

33

37

44

51

V.S.

2

# Rock Organ

58

7

71

78

83

5

Celesta

Everclear - I Will Buy You A New Life

♩ = 88,235291

58

62

67

72

76

80

84

4

Pad 3 (Polysynth)

Everclear - I Will Buy You A New Life

♩ = 88,235291

6

10

13

17

20

23

26

30

33

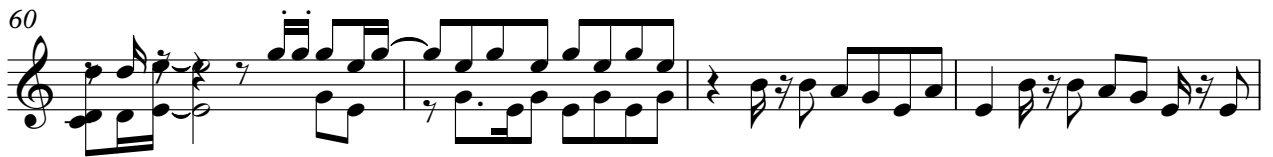

72

76

80

83

