

# Everlast - What Its Like

♩ = 170,000092

guitar

6

guitar

synth

10

guitar

synth

14

vocals

drums

guitar

bass

synth

18

vocals

drums

guitar

bass

22

vocals

drums

guitar

bass

25

vocals

drums

guitar

bass

28

32

35

vocals

drums

guitar

bass

synth

38

vocals

drums

guitar

bass

synth

41

vocals  
drums  
guitar  
bass  
synth

44

vocals  
drums  
guitar  
bass  
synth

47

vocals

drums

guitar

bass

synth

50

vocals

drums

guitar

bass

synth

53

57

60

63

66

vocals  
drums  
guitar  
bass

69

vocals  
drums  
guitar  
bass

72

vocals  
drums  
guitar  
bass

76

vocals

drums

guitar

bass

79

vocals

drums

guitar

bass

synth

82

vocals  
drums  
guitar  
bass  
synth

85

vocals  
drums  
guitar  
bass  
synth

88

vocals

drums

guitar

bass

synth

91

vocals

drums

guitar

bass

synth

94

97

100

vocals

drums

guitar

bass

synth

103

vocals

drums

guitar

bass

synth

106

vocals  
drums  
guitar  
bass  
synth

109

vocals  
drums  
guitar  
bass  
synth

113

117

121

124

127

130

133

137

146

vocals  
drums  
guitar  
bass

149

vocals  
drums  
guitar  
bass

152

vocals  
drums  
guitar  
bass

155

158

161

164

167

170

173

176

vocals

drums

guitar

bass

synth

vocals

drums

guitar

bass

synth

185

vocals  
drums  
guitar  
bass  
synth

188

vocals  
drums  
guitar  
bass  
synth

191

drums

guitar

bass

synth

194

drums

guitar

bass

synth

197

drums

guitar

bass

synth

200

drums

guitar

bass

synth

203

drums

guitar

bass

synth

206

drums

guitar

bass

synth

209

drums  
guitar  
bass  
synth

212

drums  
guitar  
bass  
synth

215

drums  
guitar  
bass  
synth

218

drums

guitar

bass

Bass notation for measures 218-220. Measure 218 contains a half note G2. Measure 219 contains a half note G2. Measure 220 contains a half note G2.

synth

Synth notation for measures 218-220. Measure 218 contains a whole note chord G2-A2-B2-C3. Measure 219 contains a whole note chord G2-A2-B2-C3. Measure 220 contains a whole note chord G2-A2-B2-C3.

# Everlast - What Its Like

vocals

♩ = 170,000092

**16**

20

25

30

35

40

45

50

54

9

114

119

124

129

134

146

151

156

161

166

V.S.

171

176

181

186

# Everlast - What Its Like

drums

♩ = 170,000092

15

19

24

29

33

38

43

48

53

58

V.S.

64

69

74

79

84

89

94

99

104

109

118

123

128

132

137

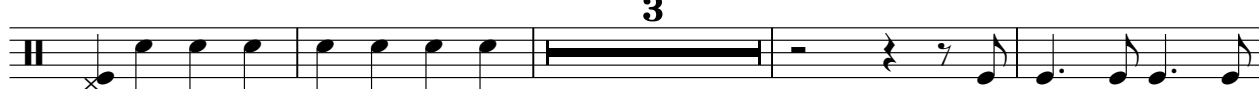

144

149

154

159

164

V.S.

169

174

179

184

189

194

199

204

209

214

217

guitar

# Everlast - What Its Like

♩ = 170,000092

6

11

16

21

26

30

34

38

42

V.S.

46

50

54

58

61

64

69

74

78

82

86

90

94

98

102

106

110

115

120

125

V.S.

130

135

139

142

146

150

154

158

162

166

170

174

178

182

186

190

193

196

199

202

V.S.

205

208

211

214

217

# Everlast - What Its Like

bass

♩ = 170,000092

**16**

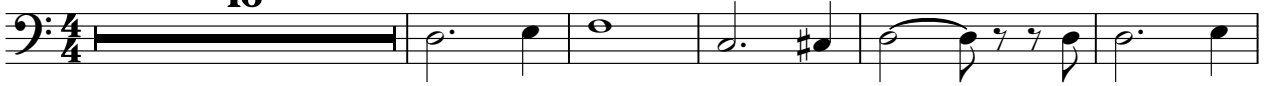

22

29

36

43

50

58

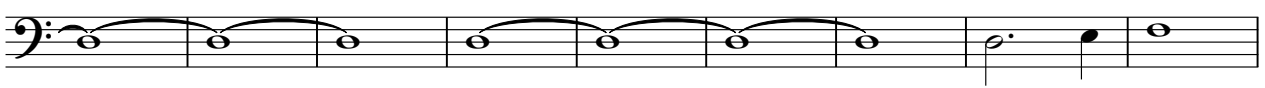

67

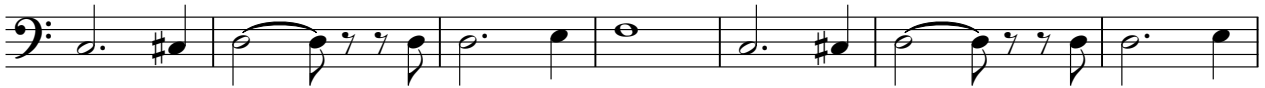

74

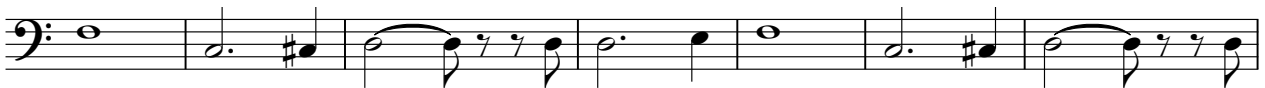

81

V.S.

88

95

102

109

118

127

136

145

152

159

166

173

180

187

196

205

213

# Everlast - What Its Like

synth

♩ = 170,000092

6

14

15

35

43

50

58

15

80

88

96

104

111

120

129

138

160

168

176

184

192

201

210

216
