

♩ = 166,933762

Percussion 

Jazz Guitar 

Electric Guitar 

Pedal Steel Guitar 

Electric Bass 

Lead 3 (Calliope) 

FX 5 (Brightness) 

♩ = 166,933762

J. Gtr. 

E. Gtr. 

P. S. Gtr. 

6

8

10

Perc.

E. Gtr.

P. S. Gtr.

E. Bass

Lead 3

FX 5

12

Perc.

E. Gtr.

P. S. Gtr.

E. Bass

Lead 3

FX 5

14

Perc.

J. Gtr.

E. Gtr.

P. S. Gtr.

E. Bass

Lead 3

FX 5

16

Perc.

E. Gtr.

P. S. Gtr.

E. Bass

Lead 3

FX 5

18

Perc.

E. Gtr.

P. S. Gtr.

E. Bass

Lead 3

FX 5

20

Perc.

E. Gtr.

P. S. Gtr.

E. Bass

Lead 3

FX 5

22

Perc.

E. Gtr.

P. S. Gtr.

E. Bass

Lead 3

FX 5

24

Perc.

E. Gtr.

P. S. Gtr.

E. Bass

FX 5

26

Perc.

E. Gtr.

P. S. Gtr.

E. Bass

FX 5

28

Perc.

E. Gtr.

P. S. Gtr.

E. Bass

FX 5

30

Perc.

E. Gtr.

P. S. Gtr.

E. Bass

FX 5

32

Perc.

E. Gtr.

P. S. Gtr.

E. Bass

FX 5

34

Perc.

E. Gtr.

P. S. Gtr.

E. Bass

FX 5

36

Perc.

E. Gtr.

P. S. Gtr.

E. Bass

FX 5

38

Perc.

E. Gtr.

P. S. Gtr.

E. Bass

FX 5

40

Perc.

J. Gtr.

E. Gtr.

P. S. Gtr.

E. Bass

Lead 3

FX 5

42

Perc. J. Gtr. E. Gtr. P. S. Gtr. E. Bass Lead 3 FX 5

44

Perc. E. Gtr. P. S. Gtr. E. Bass Lead 3 FX 5

46

Perc. E. Gtr. P. S. Gtr. E. Bass Lead 3 FX 5

47

Perc. E. Gtr. P. S. Gtr. E. Bass Lead 3 FX 5

49

Perc.

J. Gtr.

E. Gtr.

P. S. Gtr.

E. Bass

Lead 3

FX 5

51

Perc.

E. Gtr.

P. S. Gtr.

E. Bass

Lead 3

FX 5

53

Perc.

E. Gtr.

P. S. Gtr.

E. Bass

Lead 3

FX 5

55

Perc.

E. Gtr.

P. S. Gtr.

E. Bass

Lead 3

FX 5

57

Perc. E. Gtr. P. S. Gtr. E. Bass Lead 3 FX 5

59

Perc. E. Gtr. P. S. Gtr. E. Bass FX 5

61

Perc. E. Gtr. P. S. Gtr. E. Bass FX 5

63

Perc. E. Gtr. P. S. Gtr. E. Bass FX 5

65

Perc.

E. Gtr.

P. S. Gtr.

E. Bass

FX 5

67

Perc.

E. Gtr.

P. S. Gtr.

E. Bass

FX 5

69

Perc.

E. Gtr.

P. S. Gtr.

E. Bass

FX 5

3

71

Perc.

E. Gtr.

P. S. Gtr.

E. Bass

FX 5

3

73

Perc.

E. Gtr.

P. S. Gtr.

E. Bass

FX 5

75

Perc.

J. Gtr.

E. Gtr.

P. S. Gtr.

E. Bass

Lead 3

FX 5

77

79

81

Perc.

E. Gtr.

P. S. Gtr.

E. Bass

Lead 3

FX 5

82

Perc.

E. Gtr.

P. S. Gtr.

E. Bass

Lead 3

FX 5

84

86

88

Perc.

E. Gtr.

P. S. Gtr.

E. Bass

Lead 3

FX 5

90

Perc.

E. Gtr.

P. S. Gtr.

E. Bass

Lead 3

FX 5

92

Perc.

E. Gtr.

P. S. Gtr.

E. Bass

Lead 3

FX 5

94

Perc.

E. Gtr.

P. S. Gtr.

E. Bass

Lead 3

FX 5

96

Perc.

E. Gtr.

P. S. Gtr.

E. Bass

Lead 3

FX 5

98

Perc.

J. Gtr.

E. Gtr.

P. S. Gtr.

E. Bass

Lead 3

FX 5

Percussion

♩ = 166,933762

3

7

11

15

19

24

28

32

36

40

V.S.

44

48

52

56

61

65

69

73

77

81

Percussion

85

89

93

96

Jazz Guitar

$\text{♩} = 166,933762$

2

3

4

7

6

15

26

43

6

26

76

6

84

13

98

3

Electric Guitar

♩ = 166,933762

2

3

4

7

10

12

15

17

19

V.S.

22

24

26

29

32

34

36

38

41

44

47

49

51

53

56

59

61

64

66

68

Electric guitar sheet music for measures 70-94. The music is written in a single staff with a treble clef and a key signature of one flat (B-flat). The time signature is 4/4. The piece features a complex, rhythmic pattern with many beamed eighth and sixteenth notes, often grouped in pairs or fours. There are several triplet markings (indicated by a '3' over a bracket) and various accidentals (sharps, flats, and naturals). The music is divided into ten systems, each starting with a measure number: 70, 73, 76, 79, 82, 84, 87, 89, 92, and 94. The notation includes many slurs and ties, indicating a continuous, flowing melodic line.

Electric Guitar

96

98

Pedal Steel Guitar

♩ = 166,933762

2

3

4

7

10

12

15

17

19

V.S.

Pedal Steel Guitar

47

49

51

53

56

59

61

64

66

68

V.S.

Pedal Steel Guitar

Pedal Steel Guitar

96

98

2

Electric Bass

67

74

80

86

93

97

Lead 3 (Calliope)

♩ = 166,933762

V.S.

56 17

75

80

83

87

91

94

97

FX 5 (Brightness)

♩ = 166,933762

4

8

11

14

18

21

24

28

33

39

V.S.

44

47

51

55

58

62

67

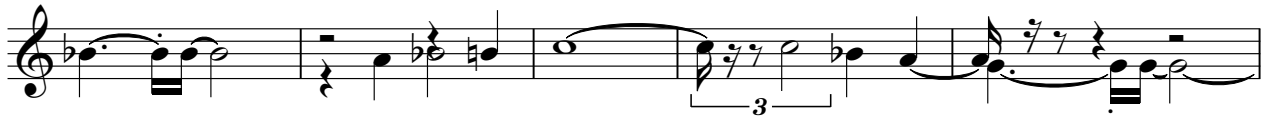

72

77

81

84

88

91

94

97

