

Delta Goodrem - The analyst

♩ = 81,000084

Percussion

Jazz Guitar

Electric Guitar

Electric Guitar

Electric Guitar

Fretless Electric Bass

Soprano

Synth Strings

Pad 5 (Bowed)

Solo

4

Pad 5

Solo

6

Pad 5

Solo

8

E. Bass

Pad 5

Solo

(C) Ausmudi Pty Ltd 2003
(C) Ausmudi Pty Ltd 2003

10

J. Gtr.

Pad 5

Solo

12

Perc.

J. Gtr.

E. Gtr.

E. Gtr.

E. Bass

S.

Syn. Str.

Pad 5

Solo

14

Perc.

J. Gtr.

E. Gtr.

E. Gtr.

E. Bass

Pad 5

Solo

16

Perc.

J. Gtr.

E. Gtr.

E. Gtr.

E. Bass

S.

Pad 5

Solo

18

Perc.

J. Gtr.

E. Gtr.

E. Gtr.

E. Bass

S.

Syn. Str.

Pad 5

Solo

20

Perc.

J. Gtr.

E. Gtr.

E. Gtr.

E. Bass

S.

Syn. Str.

Pad 5

Solo

22

Perc.

J. Gtr.

E. Gtr.

E. Gtr.

E. Bass

S.

Syn. Str.

Pad 5

Solo

- Perc.**: Percussion part with rhythmic patterns and 'x' marks above notes.
- E. Gtr.**: Electric guitar part, mostly silent in this section.
- E. Bass**: Electric bass part with a melodic line.
- S.**: Saxophone part with sparse notes.
- Syn. Str.**: Synthesizer strings part with sustained notes.
- Pad 5**: Pad part with sustained chords and textures.
- Solo**: Solo part with a complex, melodic line.

Double bar lines with repeat signs are placed to the left of measures 27, 30, and 32. The Solo part features a prominent melodic line with many beamed notes and slurs.

40 Perc. 7

J. Gtr.

E. Gtr.

E. Gtr.

E. Bass

S.

Pad 5

Solo

42 Perc. 6

J. Gtr.

E. Gtr.

E. Gtr.

E. Bass

S.

Syn. Str.

Pad 5

Solo

8

49

Perc.

E. Gtr.

E. Bass

S.

Syn. Str.

Pad 5

Solo

52

Perc.

E. Gtr.

E. Bass

S.

Syn. Str.

Solo

55

Perc.

E. Gtr.

E. Bass

S.

Syn. Str.

Solo

64

66

12

68

Perc.

E. Gtr.

E. Bass

S.

Syn. Str.

Pad 5

Solo

71

Perc.

E. Bass

S.

Syn. Str.

Pad 5

Solo

Delta Goodrem - The analyst

Percussion

♩ = 81,000084

11

13

15

17

19

21

23

24

2

(C) Ausmidi Pty Ltd 2005
(C) Ausmidi Pty Ltd 2005

Percussion

Percussion

48

50

52

54

56

58

60

62

64

66

V.S.

4

Percussion

68

70

6

♩ = 81,000084

10

14

17

20

23

11

37

40

43

46

14

Ausmidi Pty Ltd 2005
(C) Ausmidi Pty Ltd 2005

62

65

67

10

♩ = 81,000084

17

23

19

47

3

57

4

64

11

Delta Goodrem - The analyst

Electric Guitar

♩ = 81,000084

11

14

17

20

24

12

38

41

45

14

62

66

10

(C) Ausmidi Pty Ltd 2005
(C) Ausmidi Pty Ltd 2005

Delta Goodrem - The analyst

Electric Guitar

Tempo: ♩ = 81,000084

Measure 11: Whole rest

Measure 15: Chords and scales

Measure 18: Chords and scales

Measure 20: Chords and scales

Measure 23: Whole rest

Measure 39: Chords and scales

Measure 42: Chords and scales

Measure 45: Whole rest

(C) Ausmidi Pty Ltd 2005

(C) Ausmidi Pty Ltd 2005

2

Electric Guitar

62

64

66

Delta Goodrem - The analyst

Fretless Electric Bass

♩ = 81,000084

6 4

1 2 3 4 5 6 7 8 9 10 11 12 13

14

14 15 16 17

18

18 19 20 21

22

22 23 24 25 26

27

27 28 29 30 31

32

32 33 34 35 36

37

37 38 39 40 41

42

42 43 44 45

46

46 47 48 49

50

50 51 52 53

(C) Ausmidi Pty Ltd 2005
(C) Ausmidi Pty Ltd 2005

V.S.

52

54

56

61

65

69

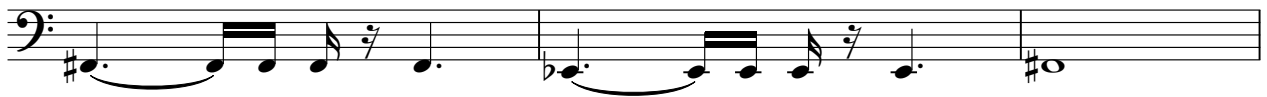

72

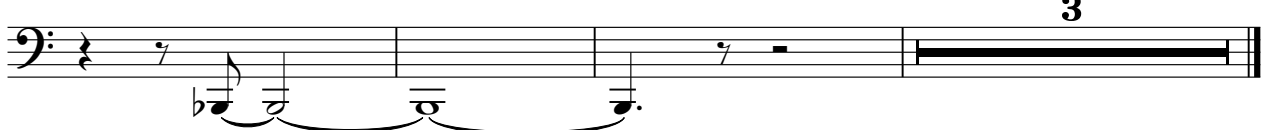

Delta Goodrem - The analyst

Soprano

♩ = 81,000084

11

14

18

20

22

26

40

42

44

46

(C) Ausmidi Pty Ltd 2005
(C) Ausmidi Pty Ltd 2005

V.S.

50

53

56

62

64

66

68

Delta Goodrem - The analyst

Synth Strings

♩ = 81,000084

11 5

20

24 10 5

43

48

53

58 4 3

66

69 3 6

(C) Ausmidi Pty Ltd 2005
(C) Ausmidi Pty Ltd 2005

Pad 1 (New Age)

Delta Goodrem - The analyst

♩ = 81,000084

17

4/4 3/4 4/4 3/4 4/4 3/4 4/4

23

19

4/4 3/4 4/4 3/4 4/4 3/4 4/4

47

11

4/4

61

11

3/4 4/4 3/4 4/4 3/4 4/4

(C) Ausmidi Pty Ltd 2005
(C) Ausmidi Pty Ltd 2005

Delta Goodrem - The analyst

Pad 5 (Bowed)

♩ = 81,000084

7

11

16

20

23

25

(C) Ausmidi Pty Ltd 2005
(C) Ausmidi Pty Ltd 2005

Pad 5 (Bowed)

29

35

41

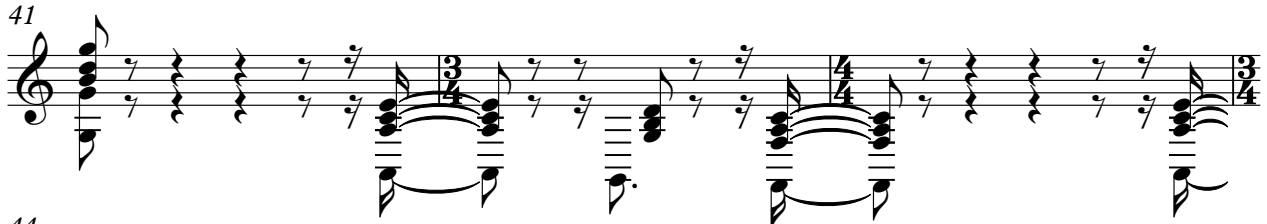

44

47

62

65

68

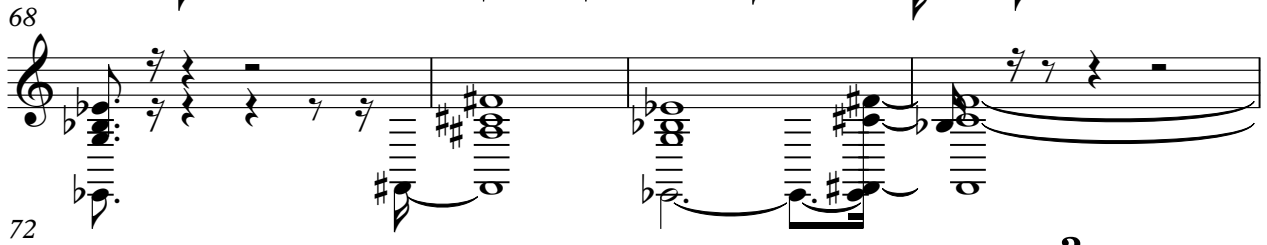

72

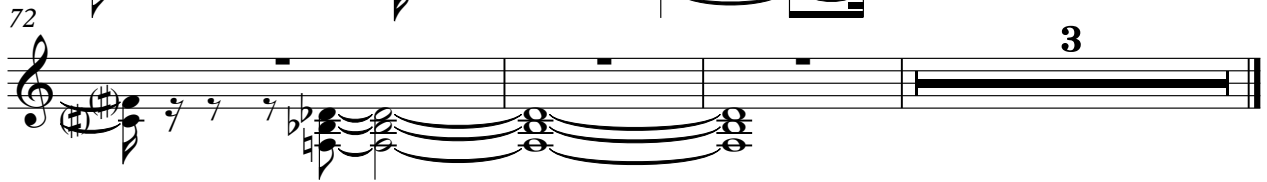

FX 6 (Goblins)

Delta Goodrem - The analyst

♩ = 81,000084

17

4/4 3/4 4/4 3/4 4/4 3/4 4/4

23

19

4/4 3/4 4/4 3/4 4/4 3/4 4/4

47

11

4/4 3/4 4/4 3/4 4/4

63

11

4/4 3/4 4/4 3/4 4/4 4/4 3/4 4/4 3/4 4/4

(C) Ausmidi Pty Ltd 2005
(C) Ausmidi Pty Ltd 2005

Delta Goodrem - The analyst

Solo

♩ = 81,000084

3

5

6

7

8

9

10

11

12

© Ausmidi Pty Ltd 2005
© Ausmidi Pty Ltd 2005

V.S.

V.S.

- Staff 5 (56):** Continues the rhythmic complexity.
- Staff 8 (67):** Contains a sequence of chords and rests, including a double sharp (#).