

Extreme - Be With You

♩ = 83,000069
Drums

Percussion

GuitarR

Jazz Guitar

Gt.Solo

Jazz Guitar

GuitarL

Jazz Guitar

Bass

Electric Bass

E-Piano

Electric Piano

♩ = 83,000069
Melody

Rock Organ

Gt.Solo

Solo

4

Perc.

J. Gtr.

J. Gtr.

E. Bass

Organ

6

Perc.

J. Gtr.

J. Gtr.

E. Bass

Organ

8

Perc.

J. Gtr.

J. Gtr.

E. Bass

Organ

10

Perc.

J. Gtr.

J. Gtr.

E. Bass

E. Piano

Organ

12

Perc.

J. Gtr.

J. Gtr.

E. Bass

E. Piano

13

Perc. J. Gtr. J. Gtr. E. Bass E. Piano

15

Perc. J. Gtr. J. Gtr. E. Bass E. Piano

17

Perc. J. Gtr. J. Gtr. E. Bass E. Piano

Perc. 

J. Gtr. 

J. Gtr. 

E. Bass 

E. Piano 

Organ 

Perc. 

J. Gtr. 

J. Gtr. 

E. Bass 

Organ 

Perc. 

J. Gtr. 

J. Gtr. 

E. Bass 

Organ

23

Perc. 

J. Gtr. 

J. Gtr. 

E. Bass 

Organ

25

Perc. 

J. Gtr. 

J. Gtr. 

E. Bass 

Organ

27

Perc. 

J. Gtr. 

J. Gtr. 

E. Bass 

E. Piano 

Organ 

29

Perc.

J. Gtr.

J. Gtr.

E. Bass

E. Piano

31

Perc.

J. Gtr.

J. Gtr.

E. Bass

E. Piano

32

Perc.

J. Gtr.

J. Gtr.

E. Bass

E. Piano

33

Perc. J. Gtr. J. Gtr. E. Bass E. Piano

35

Perc. J. Gtr. J. Gtr. E. Bass Organ

36

Perc. J. Gtr. J. Gtr. E. Bass Organ

37

Perc. J. Gtr. J. Gtr. E. Bass Organ

39

Perc. J. Gtr. J. Gtr. J. Gtr. E. Bass Organ Solo

41

Perc. J. Gtr. J. Gtr. J. Gtr. E. Bass Solo

43

Perc. J. Gtr. J. Gtr. J. Gtr. E. Bass Solo

45

Perc. J. Gtr. J. Gtr. J. Gtr. E. Bass Solo

47

Perc. J. Gtr. J. Gtr. E. Bass Organ Solo

48

49

50

52

Perc.

J. Gtr.

J. Gtr.

E. Bass

E. Piano

Organ

54

Perc.

J. Gtr.

J. Gtr.

E. Bass

E. Piano

56

Perc.

J. Gtr.

J. Gtr.

E. Bass

E. Piano

58

Perc.

J. Gtr.

J. Gtr.

E. Bass

E. Piano

60

Perc.

J. Gtr.

J. Gtr.

E. Bass

E. Piano

62

Perc.

J. Gtr.

J. Gtr.

E. Bass

E. Piano

64

Perc. J. Gtr. J. Gtr. E. Bass E. Piano

66

Perc. J. Gtr. J. Gtr. E. Bass E. Piano

68

Perc. J. Gtr. J. Gtr.

70

Perc. J. Gtr. E. Bass

74

Perc.

88

Perc.

102

Perc.

116

Perc.

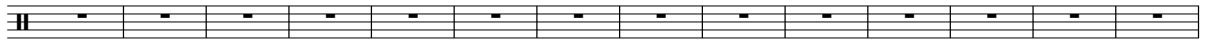

130

Perc.

144

Perc.

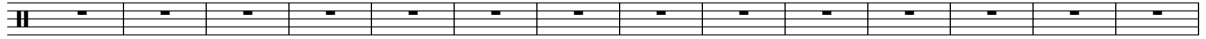

158

Perc.

172

Perc.

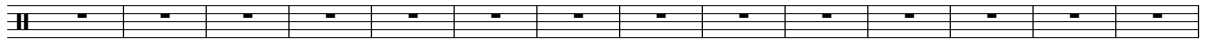

186

Perc.

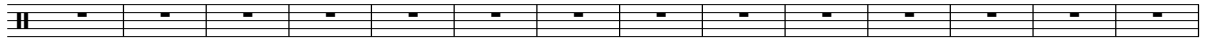

200

Perc.

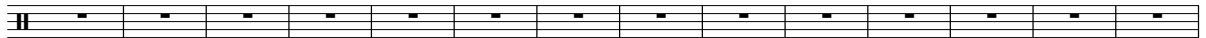

214

Perc.

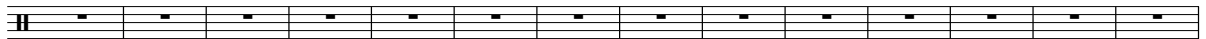

228

Perc.

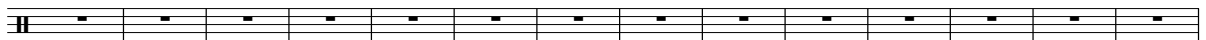

242

Perc.

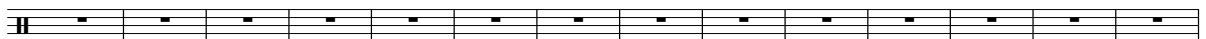

256

Perc.

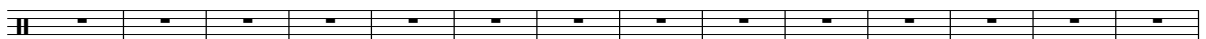

270

Perc.

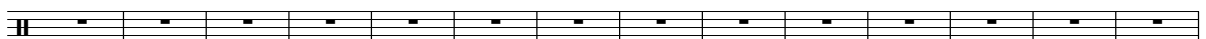

284

Perc.

298

Perc.

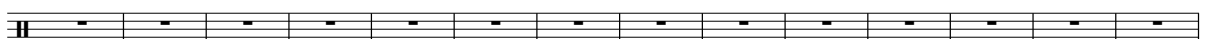

312

Perc.

326

Perc.

335

Perc.

Extreme - Be With You

Percussion

♩ = 83,000069
Drums

7

12

16

20

26

29

31

33

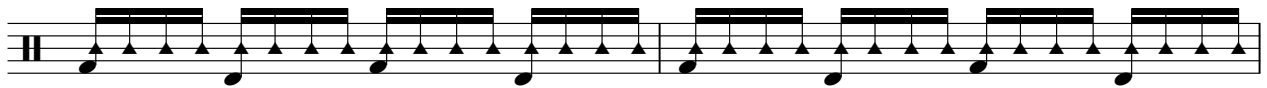

35

V.S.

37

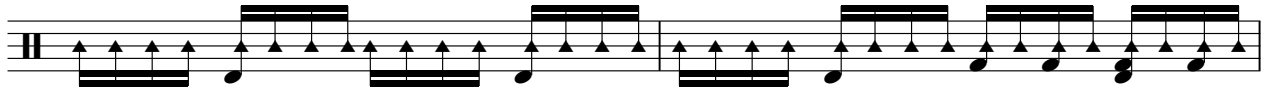

39

41

43

45

47

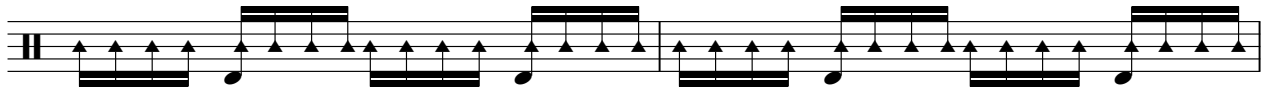

49

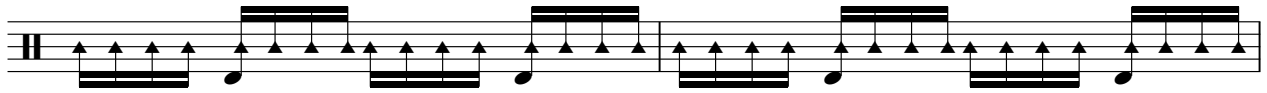

51

53

55

57

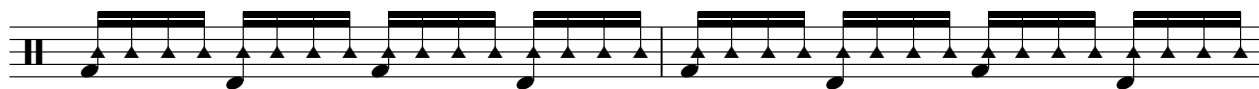

59

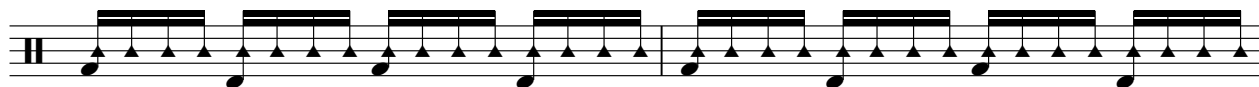

61

63

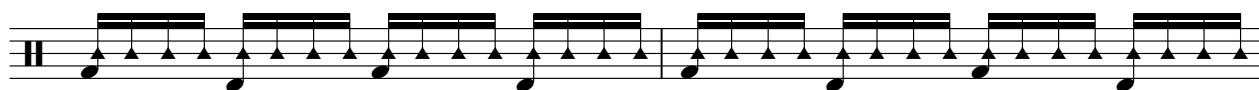

65

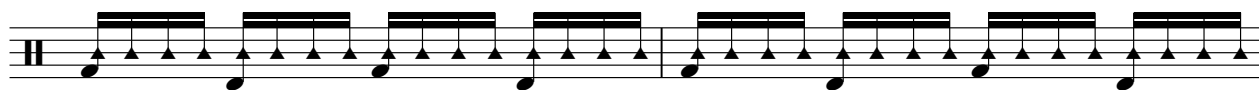

67

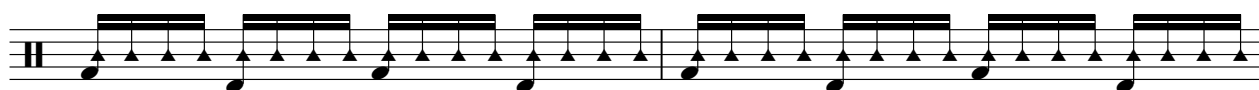

69

2

73

270

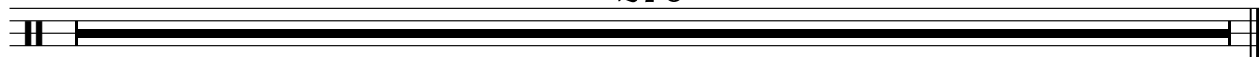

♩ = 83,000069
GuitarR

2

4

5

6

7

8

9

10

11

12

V.S.

50

52

53

54

55

56

58

59

61

62

V.S.

64

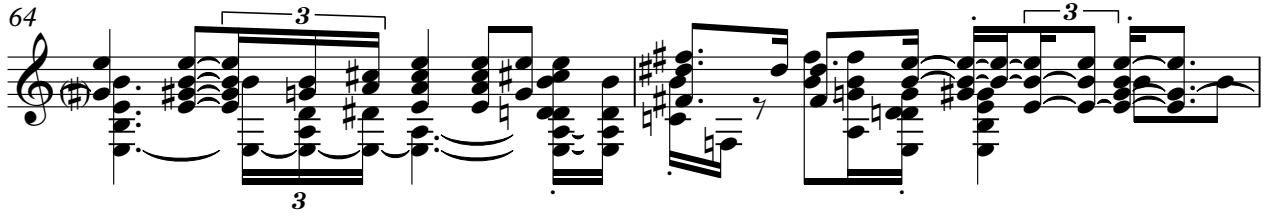

66

67

69

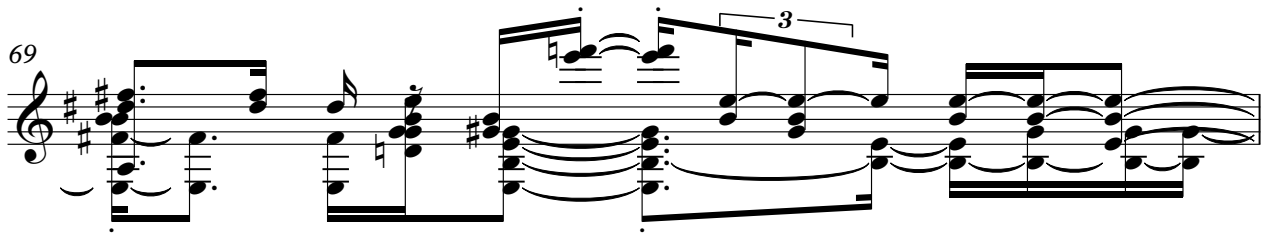

70

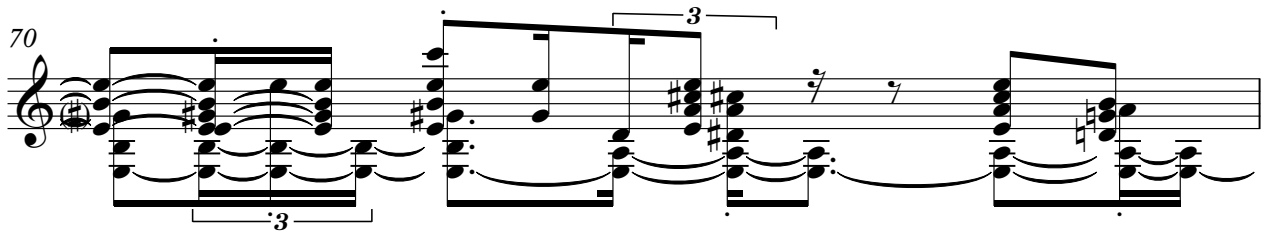

71

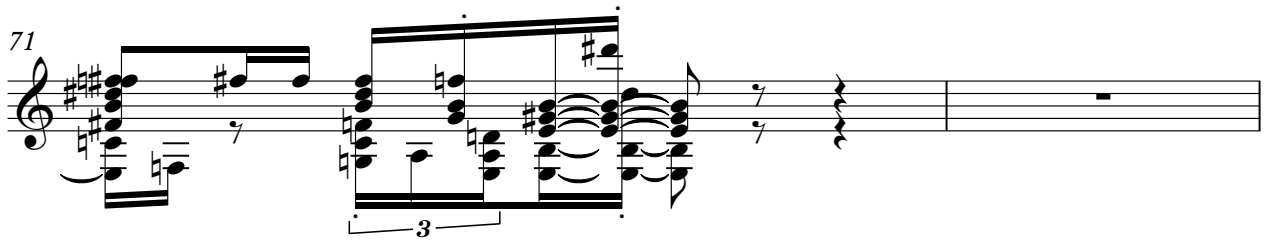

73

270

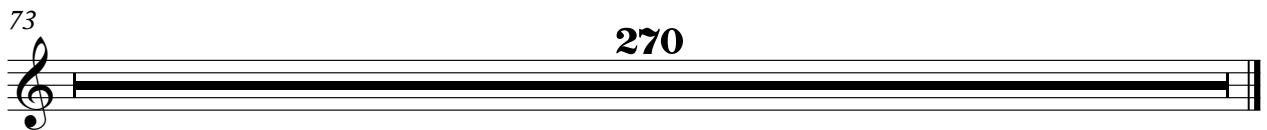

♩ = 83,000069
Gt.Solo **38**

42

45 **26**

73 **270**

♩ = 83,000069
GuitarL

2

3

4

5

6

3

7

8

3

9

10

11

12

3

3

V.S.

23

24

25

26

27

28

29

30

31

32

V.S.

- Measures 33-35:** Heavy use of triplets (indicated by a '3' over a bracket) and dense chordal structures.
- Measures 36-38:** Continued complex chordal textures with some melodic lines in the upper register.
- Measures 42-45:** Further development of melodic lines and rhythmic patterns, including more triplets and syncopated rhythms.

V.S.

58

3

60

62

63

64

65

66

67

3

4

73

270

Extreme - Be With You

Electric Bass

♩ = 83,000069

Bass

2

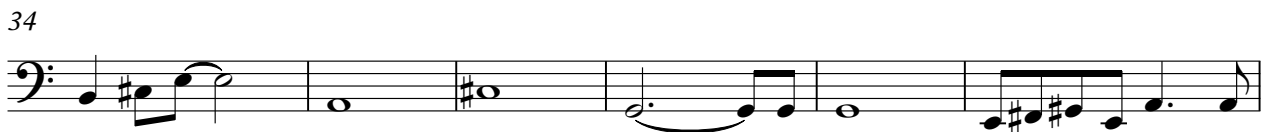

V.S.

2

Electric Bass

49

54

59

63

66

71

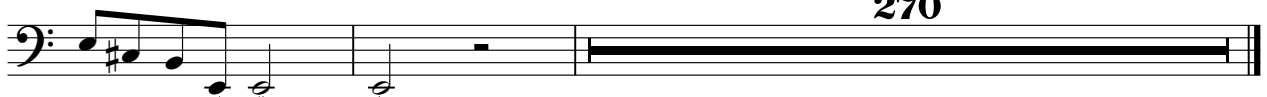

3

270

Extreme - Be With You

Electric Piano

♩ = 83,000069

E-Piano

10

14

17

8

28

31

33

17

52

56

60

63

66

73

270

Rock Organ

Extreme - Be With You

♩ = 83,000069

Melody 2

Extreme - Be With You

Solo

♩ = 83,000069
Gt.Solo

39

44

47

25 **270**

