

Extreme - Get The Funk Out

♩ = 108,000107

Musical score for the first system of "Get The Funk Out" by Extreme. The score is in 4/4 time and features a tempo of 108,000107. The instruments and their parts are:

4

Musical score for the second system of "Get The Funk Out" by Extreme. The score is in 4/4 time and features a tempo of 108,000107. The instruments and their parts are:

- Perc.** Two staves. The top staff has a melodic line with eighth and sixteenth notes. The bottom staff has a rhythmic pattern of eighth notes marked with 'x'.

7

Perc.

Perc.

E. Bass

E. Bass

E. Pno.

E. Pno.

FX 5

10

Perc.

Perc.

E. Bass

E. Bass

E. Pno.

E. Pno.

FX 5

12

Perc.

Perc.

E. Bass

E. Bass

E. Pno.

E. Pno.

FX 5

15

Perc.

Perc.

E. Bass

E. Bass

E. Pno.

E. Pno.

FX 5

18

Perc.

Perc.

E. Bass

E. Bass

E. Pno.

E. Pno.

FX 5

21

Perc.

Perc.

E. Bass

E. Bass

E. Pno.

E. Pno.

FX 5

24

27

29

31

33

36

Perc.

Perc.

E. Bass

E. Bass

E. Pno.

E. Pno.

FX 5

38

Perc.

Perc.

E. Bass

E. Bass

E. Pno.

E. Pno.

FX 5

41

44

46

49

Perc.

Perc.

E. Bass

E. Bass

E. Pno.

E. Pno.

E. Piano

E. Piano

FX 5

Solo

52

54

57

59

61

Perc.

Perc.

E. Bass

E. Bass

E. Pno.

E. Pno.

FX 5

Solo

63

65

Extreme - Get The Funk Out

Percussion

♩ = 108,000107

V.S.

41

45

49

53

56

59

63

65

Extreme - Get The Funk Out

Percussion

$\text{♩} = 108,000107$

3

6

9

12

14

16

18

20

23

V.S.

Percussion

26

28

30

32

35

38

41

44

46

49

52

54

57

59

61

63

Extreme - Get The Funk Out

Electric Bass

♩ = 108,000107

4

7

10

13

16

19

22

25

27

V.S.

29

31

33

36

39

42

45

48

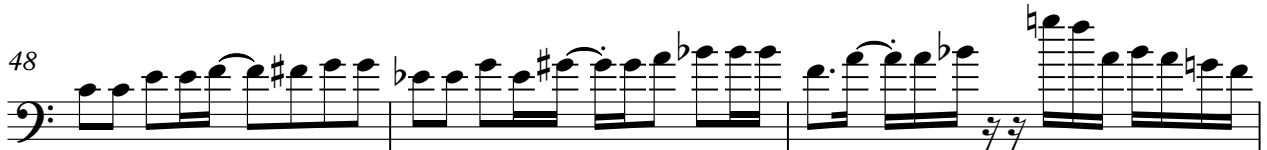

51

53

55

57

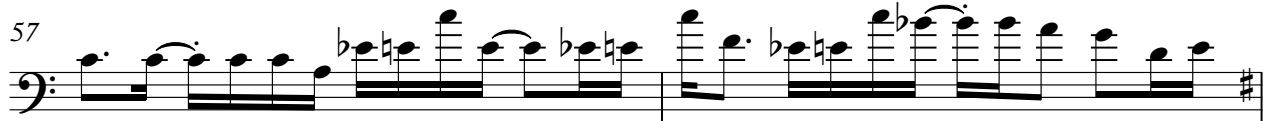

59

62

65

Extreme - Get The Funk Out

Electric Bass

♩ = 108,000107

V.S.

31

34

37

40

43

46

49

52

55

58

61

64

66

Extreme - Get The Funk Out

Electric Piano

♩ = 108,000107

4

8

12

15

18

21

25

28

V.S.

31

34

38

41

44

47

52

54

57

59

62

64

Extreme - Get The Funk Out

Electric Piano

♩ = 108,000107

4

8

12

15

18

21

25

V.S.

28

31

35

38

41

44

47

51

54

57

59

62

65

Electric Piano

Extreme - Get The Funk Out

♩ = 108,000107

49

8

59

8

♩ = 108,000107

49

8

59

8

FX 5 (Brightness)

Extreme - Get The Funk Out

♩ = 108,000107

8

13

17

21

24

28

32

36

40

43

V.S.

47

51

55

59

63

Extreme - Get The Funk Out

Solo

♩ = 108,000107

23 17

43

2

48

2

53

2

56

2

59

2

62

2