

Fade - Blah

♩ = 111,000114

Erick Aldular- Guitar 2

Jeremy Swope- Bass

4

Jeremy Swope- Bass

♩ = 115,000031

7

Jeff Gonzales- Drums

Joshua Buma- Guitar 1

Erick Aldular- Guitar 2

Jeremy Swope- Bass

10

Jeff Gonzales- Drums

Joshua Buma- Guitar 1

Erick Aldular- Guitar 2

Jeremy Swope- Bass

2

12

Jeff Gonzales- Drums

Joshua Buma- Guitar 1

Erick Aldular- Guitar 2

Jeremy Swope- Bass

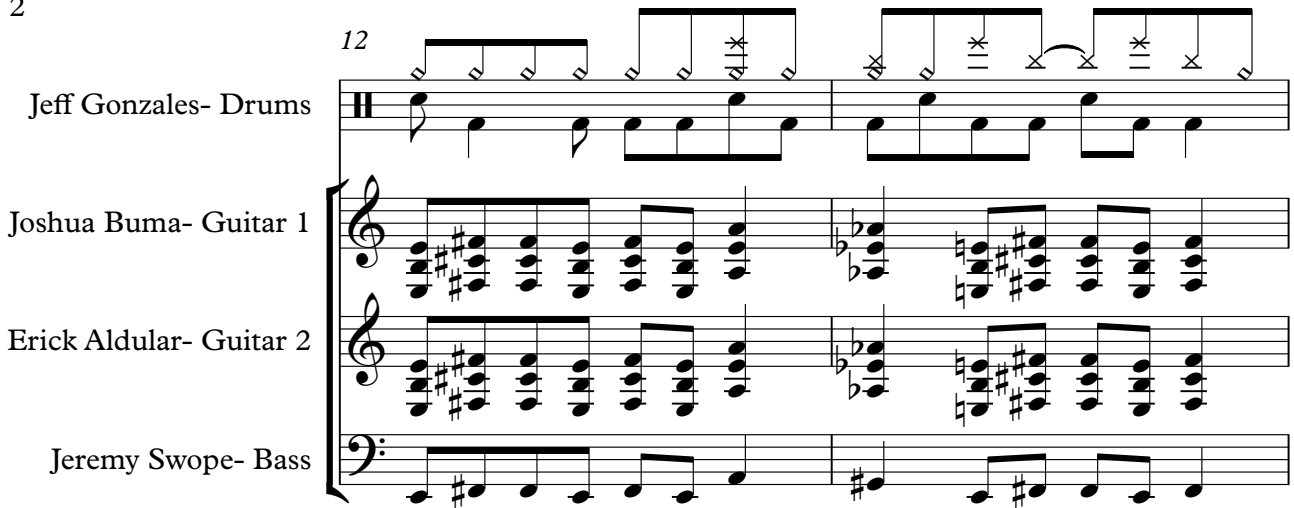

14

Jeff Gonzales- Drums

Joshua Buma- Guitar 1

Erick Aldular- Guitar 2

Jeremy Swope- Bass

16

Jeff Gonzales- Drums

Vocals

Joshua Buma- Guitar 1

Erick Aldular- Guitar 2

Jeremy Swope- Bass

$\text{♩} = 111,000114$

18

Jeff Gonzales- Drums

Vocals

Jeremy Swope- Bass

20

Jeff Gonzales- Drums

Vocals

Jeremy Swope- Bass

22

Jeff Gonzales- Drums

Vocals

Jeremy Swope- Bass

24

Jeff Gonzales- Drums

Vocals

Joshua Buma- Guitar 1

Erick Aldular- Guitar 2

Jeremy Swope- Bass

$\text{♩} = 115,000031$

26

Jeff Gonzales- Drums

Vocals

Joshua Buma- Guitar 1

Erick Aldular- Guitar 2

Jeremy Swope- Bass

28

Jeff Gonzales- Drums

Vocals

Joshua Buma- Guitar 1

Erick Aldular- Guitar 2

Jeremy Swope- Bass

30

Jeff Gonzales- Drums

Vocals

Joshua Buma- Guitar 1

Erick Aldular- Guitar 2

Jeremy Swope- Bass

32

Jeff Gonzales- Drums

Vocals

Joshua Buma- Guitar 1

Erick Aldular- Guitar 2

Jeremy Swope- Bass

$\text{♩} = 111,000114$

34

Jeff Gonzales- Drums

Vocals

Jeremy Swope- Bass

36

Jeff Gonzales- Drums

Vocals

Jeremy Swope- Bass

38

Jeff Gonzales- Drums

Vocals

Jeremy Swope- Bass

40

♩ = 115,000031

Jeff Gonzales- Drums

Vocals

Joshua Buma- Guitar 1

Erick Aldular- Guitar 2

Jeremy Swope- Bass

42 7

Jeff Gonzales- Drums

Vocals

Joshua Buma- Guitar 1

Erick Aldular- Guitar 2

Jeremy Swope- Bass

44

Jeff Gonzales- Drums

Vocals

Joshua Buma- Guitar 1

Erick Aldular- Guitar 2

Jeremy Swope- Bass

46

Jeff Gonzales- Drums

Vocals

Joshua Buma- Guitar 1

Erick Aldular- Guitar 2

Jeremy Swope- Bass

48

♩ = 120,000000

Jeff Gonzales- Drums

Vocals

Joshua Buma- Guitar 1

Erick Aldular- Guitar 2

Jeremy Swope- Bass

50 9

Jeff Gonzales- Drums

Vocals

Joshua Buma- Guitar 1

Erick Aldular- Guitar 2

Jeremy Swope- Bass

52

Jeff Gonzales- Drums

Vocals

Joshua Buma- Guitar 1

Erick Aldular- Guitar 2

Jeremy Swope- Bass

54

Jeff Gonzales- Drums

Vocals

Joshua Buma- Guitar 1

Erick Aldular- Guitar 2

Jeremy Swope- Bass

57

Jeff Gonzales- Drums

Vocals

Joshua Buma- Guitar 1

Erick Aldular- Guitar 2

Jeremy Swope- Bass

♩ = 111,0001

59

Jeff Gonzales- Drums

Vocals

Joshua Buma- Guitar 1

Erick Aldular- Guitar 2

Jeremy Swope- Bass

61

Jeff Gonzales- Drums

Vocals

Jeremy Swope- Bass

63

Jeff Gonzales- Drums

Vocals

Jeremy Swope- Bass

65

Jeff Gonzales- Drums

Vocals

Joshua Buma- Guitar 1

Erick Aldular- Guitar 2

Jeremy Swope- Bass

67

Jeff Gonzales- Drums

Vocals

Joshua Buma- Guitar 1

Erick Aldular- Guitar 2

Jeremy Swope- Bass

69 13

Jeff Gonzales- Drums

Vocals

Joshua Buma- Guitar 1

Erick Aldular- Guitar 2

Jeremy Swope- Bass

71

Jeff Gonzales- Drums

Vocals

Joshua Buma- Guitar 1

Erick Aldular- Guitar 2

Jeremy Swope- Bass

Jeff Gonzales- Drums

Vocals

Joshua Buma- Guitar 1

Erick Aldular- Guitar 2

Jeremy Swope- Bass

75

Jeff Gonzales- Drums

Vocals

Joshua Buma- Guitar 1

Erick Aldular- Guitar 2

Jeremy Swope- Bass

77

Jeff Gonzales- Drums

Joshua Buma- Guitar 1

Erick Aldular- Guitar 2

Jeremy Swope- Bass

79

Jeff Gonzales- Drums

Joshua Buma- Guitar 1

Erick Aldular- Guitar 2

Jeremy Swope- Bass

81

Jeff Gonzales- Drums

Joshua Buma- Guitar 1

Erick Aldular- Guitar 2

Jeremy Swope- Bass

83

Jeff Gonzales- Drums

Joshua Buma- Guitar 1

Erick Aldular- Guitar 2

Jeremy Swope- Bass

Jeff Gonzales- Drums

Fade - Blah

♩ = 111,000114

7

♩ = 115,000031

11

15

♩ = 111,000114

18

21

♩ = 115,000031

24

28

♩ = 111,000114

32

35

38

V.S.

2 ♩ = 115,000031

Jeff Gonzales- Drums

41

45

♩ = 120,000000

49

53

57

♩ = 111,000114

60

63

♩ = 115,000031

66

70

♩ = 120,000000

74

78 Jeff Gonzales- Drums 3

82

Fade - Blah

Vocals

V.S.

2

Vocals

66

1 1 5 5 0 0 0 0 3 1

72

$\text{♩} = 120,000000$

10

Staff 1: $\text{♩} = 111,000114$ (8) $\text{♩} = 115,000031$

Staff 7: $\text{♩} = 115,000031$ (7)

Staff 10: $\text{♩} = 111,000114$

V.S.

2

Joshua Buma- Guitar 1

♩ = 120,000000

60

6

69

72

♩ = 120,000000

76

79

82

Erick Aldular- Guitar 2 Fade - Blah

♩ = 111,000114 ♩ = 115,000031

8

12

16 ♩ = 111,000114 7 ♩ = 115,000031

26

30 ♩ = 111,000114

34 7 ♩ = 115,000031

44

48 ♩ = 120,000000

52

56 ♩ = 111,000114

V.S.

2

Erick Aldular- Guitar 2

♩ = 115,000B 1

60

6

69

72

♩ = 120,000000

76

79

82

Jeremy Swope- Bass

Fade - Blah

♩ = 111,000114

5

9

♩ = 115,000031

13

17

♩ = 111,000114

21

25

♩ = 115,000031

29

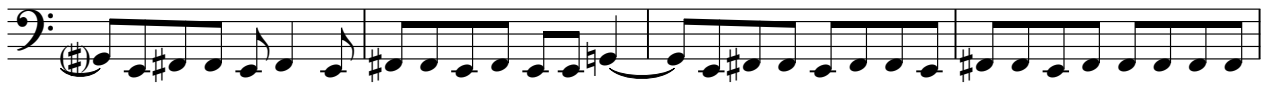

33

♩ = 111,000114

37

V.S.

41 ♩ = 115,000031

43

45

47

♩ = 120,000000

50

54

58

♩ = 111,000114

62

66

♩ = 115,000031

70

Jeremy Swope- Bass

74

♩ = 120,000000

78

82

