

Delta Goodrem - Throw it away

♩ = 128,000000

www.singlouder.com

Toplist Team

Upright Bass

Solo

♩ = 128,000000

5

Perc.

www.singlouder.com

Toplist Team

U. Bass

info@singlouder.com

Solo

This is the continuation of the musical score for 'Throw it away'. It starts at measure 5. The percussion part (Perc.) is mostly silent. The piano accompaniment (Toplist Team) continues with its complex rhythmic pattern. The upright bass (U. Bass) and solo parts also continue. The solo part features a series of chords and single notes. The copyright notice at the bottom reads 'Copyright © 2004 by Paul Williamson'.

Copyright © 2004 by Paul Williamson

8

Pan.

Perc.

www.singlouder.com

Toplist Team

U. Bass

Rev. Cym.

info@singlouder.com

Solo

10

Pan.

Perc.

www.singlouder.com

Toplist Team

U. Bass

Rev. Cym.

info@singlouder.com

Solo

12

Pan.

Perc.

www.singlouder.com

Toplist Team

U. Bass

Rev. Cym.

info@singlouder.com

Solo

15

Pan.

Perc.

www.singlouder.com

Toplist Team

U. Bass

Rev. Cym.

info@singlouder.com

Solo

18

Pan.

Perc.

www.singlouder.com

Toplist Team

U. Bass

Rev. Cym.

info@singlouder.com

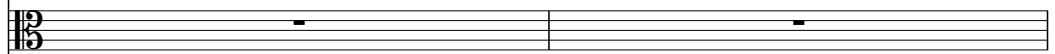

Solo

20

Pan.

Perc.

www.singlouder.com

Toplist Team

U. Bass

Rev. Cym.

Lead 5

FX 5

info@singlouder.com

Solo

23

www.singlouder.com

Pan.

Perc.

Toplist Team

U. Bass

S.

Rev. Cym.

Lead 5

FX 5

info@singlouder.com

Solo

26

www.singlouder.com

Pan.

Perc.

Toplist Team

U. Bass

S.

Rev. Cym.

Lead 5

FX 5

Solo

29

Pan.

Perc.

www.singlouder.com

Toplist Team

U. Bass

S.

FX 5

info@singlouder.com

Solo

32

Pan.

Perc.

www.singlouder.com

Toplist Team

U. Bass

S.

FX 5

info@singlouder.com

Solo

34

Pan.

Perc.

www.singlouder.com

Toplist Team

U. Bass

S.

FX 5

info@singlouder.com

Solo

36

Pan.

Perc.

www.singlouder.com

Toplist Team

U. Bass

S.

info@singlouder.com

Solo

3

38

Pan.

Perc.

www.singlouder.com

Toplist Team

U. Bass

S.

info@singlouder.com

Solo

40

Pan.

Perc.

www.singlouder.com

Toplist Team

U. Bass

S.

info@singlouder.com

Solo

42

Pan.

Perc.

www.singlouder.com

Toplist Team

U. Bass

S.

info@singlouder.com

Solo

44

Pan.

Perc.

www.singlouder.com

Toplist Team

U. Bass

S.

info@singlouder.com

Solo

46

Pan.

Perc.

www.singlouder.com

Toplist Team

U. Bass

info@singlouder.com

Solo

48

Pan.

Perc.

www.singlouder.com

Toplist Team

U. Bass

Rev. Cym.

Solo

50

Pan.

Perc.

www.singlouder.com

Toplist Team

U. Bass

Rev. Cym.

Solo

52

Pan.

Perc.

www.singlouder.com

Toplist Team

U. Bass

Solo

54

Pan.

Perc.

www.singlouder.com

Toplist Team

U. Bass

Lead 5

FX 5

Solo

56

Pan.

Perc.

www.singlouder.com

Toplist Team

U. Bass

Lead 5

FX 5

Solo

58

Pan.

Perc.

www.singlouder.com

Toplist Team

U. Bass

S.

Lead 5

FX 5

Solo

- Pan.**: Pan flute part in treble clef, starting with a whole note G4, followed by a quarter rest, and then a series of quarter notes: A4, Bb4, A4, G4, F4, E4, D4.
- Perc.**: Percussion part in a standard staff, featuring a complex rhythmic pattern with various note values and rests.
- www.singlouder.com**: A watermark or label placed above the vocal staff.
- Toplist Team**: A vocal part in treble clef, consisting of a series of chords and melodic lines.
- U. Bass**: Upright bass part in bass clef, featuring a rhythmic pattern of eighth and quarter notes.
- S.**: Soprano vocal part in treble clef, starting with a whole rest, followed by a series of notes: G4, A4, Bb4, A4, G4, F4, E4, D4.
- Lead 5**: Lead guitar part in treble clef, starting with a whole rest, followed by a series of notes: G4, A4, Bb4, A4, G4, F4, E4, D4.
- FX 5**: Effects guitar part in treble clef, starting with a whole rest, followed by a series of notes: G4, A4, Bb4, A4, G4, F4, E4, D4.
- Solo**: Solo guitar part in treble clef, starting with a whole rest, followed by a series of notes: G4, A4, Bb4, A4, G4, F4, E4, D4.

60

Pan.

Perc.

www.singlouder.com

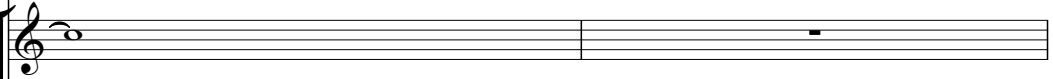

Toplist Team

U. Bass

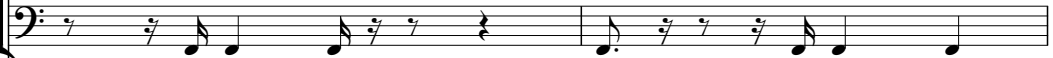

S.

Lead 5

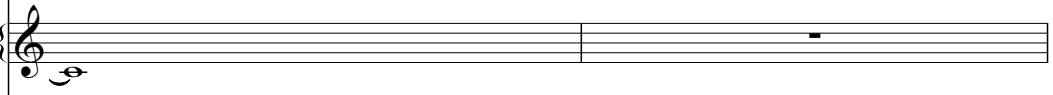

FX 5

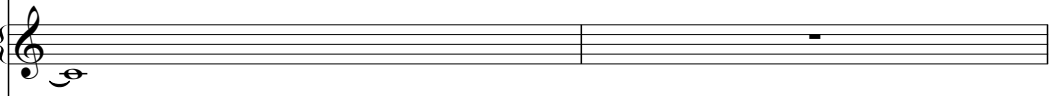

Solo

62

Pan.

Perc.

www.singlouder.com

Sequenced by

Toplist Team

U. Bass

S.

info@singlouder.com

Solo

Sequenced by TAB

64

Pan.

Perc.

www.singlouder.com

Sequenced by

Toplist Team

U. Bass

info@singlouder.com

Solo

Sequenced by TAB

66

Pan.

Perc.

www.singlouder.com

Sequenced by

T
A
B

Toplist Team

U. Bass

S.

info@singlouder.com

Solo

68

Pan.

Perc.

www.singlouder.com

Sequenced by

T
A
B

Toplist Team

U. Bass

info@singlouder.com

Solo

70

Pan.

Perc.

www.singlouder.com

Sequenced by
A
B

Toplist Team

U. Bass

info@singlouder.com

Solo

72

Pan.

Perc.

www.singlouder.com

Sequenced by
A
B

Toplist Team

U. Bass

info@singlouder.com

Solo

74

Pan.

Perc.

www.singlouder.com

Sequenced by

Toplist Team

U. Bass

info@singlouder.com

Solo

76

Pan.

Perc.

www.singlouder.com

Sequenced by

Toplist Team

U. Bass

S.

Rev. Cym.

Lead 1

info@singlouder.com

Solo

Detailed description of the musical score: The score is for page 22, starting at measure 76. It consists of ten staves. The first staff is for Pan flute, showing a melodic line with a triplet of eighth notes. The second staff is for Percussion, with a complex rhythmic pattern. The third staff is for strings, with a melodic line and some rests. The fourth staff is labeled 'Sequenced by' and contains a vertical stack of 'T', 'A', and 'B' characters. The fifth staff is for Toplist Team, with a complex melodic line. The sixth staff is for Upright Bass, with a simple melodic line. The seventh staff is for Saxophone, with a melodic line. The eighth staff is for Reversed Cymbal, with a few notes. The ninth staff is for Lead 1, with a few notes. The tenth staff is for Solo, with a melodic line and a triplet of eighth notes. The score is in 3/4 time with a key signature of one flat.

78

Pan.

Perc.

www.singlouder.com

Sequenced by

T
A
B

Toplist Team

U. Bass

Rev. Cym.

Lead 1

info@singlouder.com

Solo

80

Pan.

Perc.

www.singlouder.com

Sequenced by
TAB

Toplist Team

U. Bass

Lead 1

Solo

82

Pan.

Perc.

www.singlouder.com

Toplist Team

U. Bass

Rev. Cym.

Lead 1

Solo

84

www.singlouder.com

Pan.

Perc.

Toplist Team

U. Bass

Rev. Cym.

Lead 1

Solo

86

Pan.

Perc.

www.singlouder.com

Toplist Team

U. Bass

S.

Rev. Cym.

Lead 1

Lead 5

FX 5

info@singlouder.com

Solo

88

Pan.

Perc.

www.singlouder.com

Toplist Team

U. Bass

S.

Lead 1

Lead 5

FX 5

Solo

90

Pan.

Perc.

www.singlouder.com

Toplist Team

U. Bass

S.

Lead 1

Lead 5

FX 5

Solo

92

www.singlouder.com

Pan.

Perc.

Toplist Team

U. Bass

S.

Rev. Cym.

Lead 1

Lead 5

FX 5

Solo

94

Pan.

Perc.

www.singlouder.com

Sequenced by

Toplist Team

U. Bass

S.

Lead 1

Solo

96

Pan.

Perc.

www.singlouder.com

Toplist Team

U. Bass

S.

Lead 1

info@singlouder.com

Solo

98

Pan.

Perc.

www.singlouder.com

Toplist Team

U. Bass

Lead 1

info@singlouder.com

Solo

100

Pan.

Perc.

www.singlouder.com

Toplist Team

U. Bass

S.

Lead 1

info@singlouder.com

Solo

102

Pan.

Perc.

www.singlouder.com

Toplist Team

U. Bass

info@singlouder.com

Solo

104

Pan.

Perc.

www.singlouder.com

Toplist Team

U. Bass

info@singlouder.com

Solo

106

Pan.

Perc.

www.singlouder.com

Toplist Team

U. Bass

info@singlouder.com

Solo

108

Pan.

Perc.

www.singlouder.com

Toplist Team

U. Bass

S.

info@singlouder.com

Solo

- Pan.**: Treble clef, starting with a long note tied across measures 108 and 109, followed by a triplet of eighth notes in measure 110.
- www.singlouder.com**: Treble clef, featuring a melodic line with eighth notes and rests.
- Toplist Team**: Treble clef, featuring a complex melodic line with many beamed notes and rests.
- U. Bass**: Bass clef, featuring a simple melodic line with eighth and quarter notes.
- S.**: Treble clef, featuring a melodic line with a triplet of eighth notes in measure 110.
- info@singlouder.com**: Bass clef, featuring a melodic line with eighth notes and rests.
- Solo**: Treble clef, featuring a melodic line with eighth notes and a triplet of eighth notes in measure 110.

110

Pan.

Perc.

www.singlouder.com

Toplist Team

U. Bass

S.

Rev. Cym.

Lead 1

info@singlouder.com

Solo

112

Pan.

Perc.

www.singlouder.com

Toplist Team

U. Bass

S.

Rev. Cym.

info@singlouder.com

Solo

114

Pan.

Perc.

www.singlouder.com

Toplist Team

U. Bass

S.

info@singlouder.com

Solo

==

116

Pan.

Perc.

www.singlouder.com

Toplist Team

U. Bass

S.

info@singlouder.com

Solo

118

Pan.

Perc.

www.singlouder.com

Toplist Team

U. Bass

S.

info@singlouder.com

Solo

120

Pan.

Perc.

www.singlouder.com

Toplist Team

U. Bass

S.

info@singlouder.com

Solo

122

Pan.

Perc.

www.singlouder.com

Toplist Team

U. Bass

S.

info@singlouder.com

Solo

124

Pan.

Perc.

www.singlouder.com

Toplist Team

U. Bass

S.

info@singlouder.com

Solo

126

Pan.

Perc.

www.singlouder.com

Toplist Team

U. Bass

S.

Rev. Cym.

Lead 1

info@singlouder.com

Solo

128

Pan.

www.singlouder.com

Toplist Team

U. Bass

Rev. Cym.

info@singlouder.com

Solo

Panpipes Delta Goodrem - Throw it away

♩ = 128,000000

8 2

13

17

22

27

32

37

42

48

52

Copyright © 2004 by Paul Williamson

V.S.

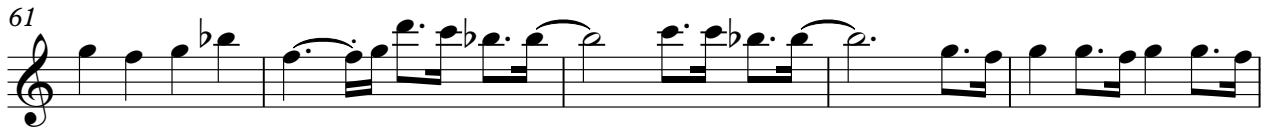
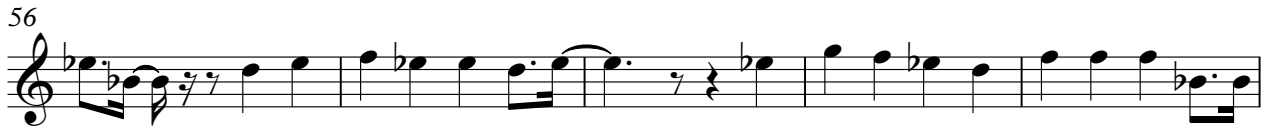

Panpipes

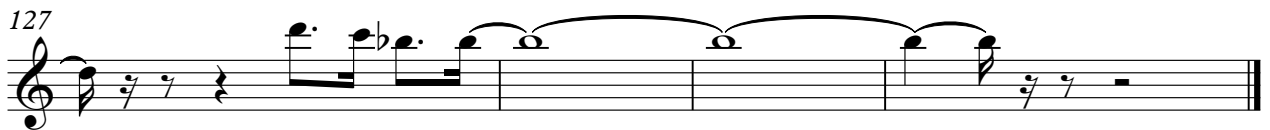

Delta Goodrem - Throw it away

Percussion

♩ = 128,000000

6 2

3

11

14

17

20

23

26

29

33

36

39

42

45

50

53

56

59

62

65

68

71

74

77

83

88

91

94

97

100

103

V.S.

Percussion

106

109

112

115

118

121

124

126

Delta Goodrem - Throw it away

www.singlouder.com

♩ = 128,000000

Copyright © 2004 by Paul Williamson

62

66

70

74

78

84

91

97

101

105

109

112

116

120

124

127

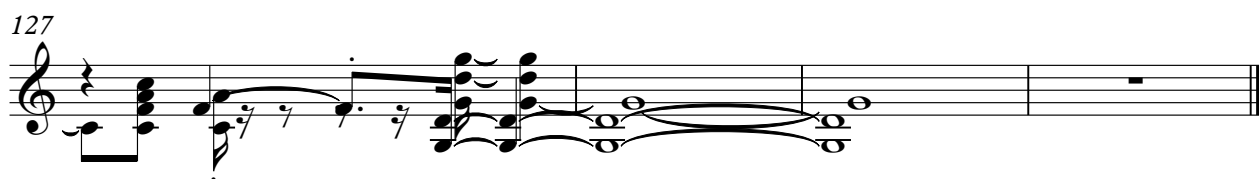

Delta Goodrem - Throw it away

Sequenced by

♩ = 128,000000

61 . .

67

An empty guitar tab for measure 67, consisting of six horizontal lines representing the strings.

76

14

94

. . **35**

Copyright © 2004 by Paul Williamson

Toplist Team Delta Goodrem - Throw it away

$\text{♩} = 128,000000$

Copyright © 2004 by Paul Williamson

V.S.

Toplist Team

Toplist Team

V.S.

85

88

92

96

98

100

103

105

108

111

113

116

119

121

124

127

Upright Bass Delta Goodrem - Throw it away

♩ = 128,000000

53

57

61

66

71

77

83

88

91

94

99

104

110

116

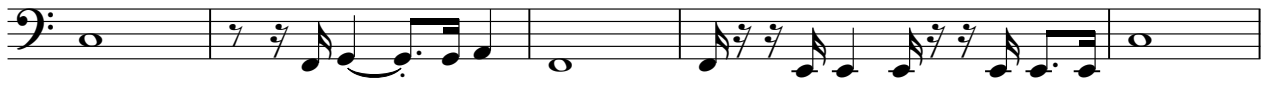

121

126

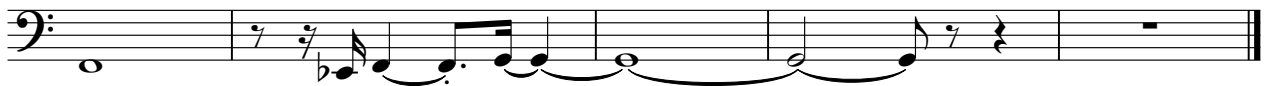

Soprano Delta Goodrem - Throw it away

♩ = 128,000000

24 2

30

39

46

13

63

4 9 3 8

86

92

2 4 9

Copyright © 2004 by Paul Williamson

Reverse Cymbals Delta Goodrem - Throw it away

♩ = 128,000000

8

14

23 22

50 26

80 3

86 5 17

111 13

126 2

Copyright © 2004 by Paul Williamson

Lead 1 (Square) Delta Goodrem - Throw it away

♩ = 128,000000

76 2

83

83

92

92

100

10 16 4

Copyright © 2004 by Paul Williamson

Delta Goodrem - Throw it away

Lead 5 (Charang)

♩ = 128,000000

20 2

27

25

57

26

87

38

91

38

Copyright © 2004 by Paul Williamson

Delta Goodrem - Throw it away

FX 5 (Brightness)

♩ = 128,000000

20

26

33

20

58

26

88

92

38

Copyright © 2004 by Paul Williamson

Delta Goodrem - Throw it away
info@singlouder.com

♩ = 128,000000

6

9

14

23

8

35

40

44

16

Copyright © 2004 by Paul Williamson

63

69

73

77

96

102

106

110

115

120

124

127

Delta Goodrem - Throw it away

Solo

♩ = 128,000000

2

7

12

18

23

29

34

38

42

46

Copyright © 2004 by Paul Williamson

V.S.

50

54

59

65

69

73

77

82

86

91

97

101

105

109

113

117

121

125

128