

# Faith Hill - I Love The Way You Love Me

♩ = 130,000137

lead2

bass

left hand

new

♩ = 130,000137

4

new

lead2

bass

left hand

new

8

10

new

bass

left hand

lead

new

13

new

bass

left hand

lead

new

15

new

bass

left hand

lead

new

17

new

bass

left hand

lead

new

19

new

bass

left hand

lead

new

21

new

bass

left hand

lead

new

23

new

bass

left hand

lead

new

26

new

bass

left hand

lead

new

29

new

bass

left hand

lead

new

31

new

bass

left hand

lead

new

33

35

new

lead2

bass

left hand

lead

new

37

39

new

bass

left hand

lead

new

41

new

bass

left hand

lead

new

43

new

bass

left hand

lead

new

45

new

bass

left hand

lead

new

47

new

bass

left hand

lead

new

49

new

lead2

bass

left hand

new

51

new

lead2

bass

left hand

new

53

new

lead2

bass

left hand

lead

new

55

new

bass

left hand

lead

57

new

bass

left hand

lead

60

new

bass

left hand

lead

62

new

bass

left hand

lead

64

new

bass

left hand

lead

66

new

bass

left hand

lead

68

new

lead2

bass

left hand

lead

70

new

lead2

bass

left hand

lead

72

new

bass

left hand

lead

74

new

bass

left hand

lead

77

new

bass

left hand

lead

80

new

lead2

bass

left hand

lead

82

new

lead2

bass

left hand

lead

84

new

bass

left hand

lead

86

new

bass

left hand

lead

89

new

bass

left hand

lead

91

new

bass

left hand

lead

93

new

bass

left hand

lead

95

new

lead2

bass

left hand

lead

98

new

lead2

bass

left hand

lead

100

new

lead2

bass

left hand

lead

102

new

bass

left hand

lead

104

new

bass

left hand

lead

107

new

bass

left hand

lead

109

new

bass

left hand

lead

112

new

bass

left hand

lead

114

new

lead2

bass

left hand

lead

116

new

lead2

bass

left hand

lead

118

new

lead2

bass

left hand

120

new

lead2

bass

left hand

# Faith Hill - I Love The Way You Love Me

new

♩ = 130,000137

3

V.S.

52

56

60

64

68

72

76

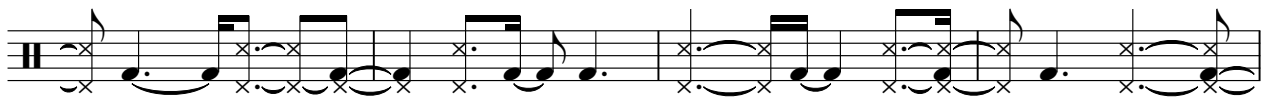

80

84

89

93

98

102

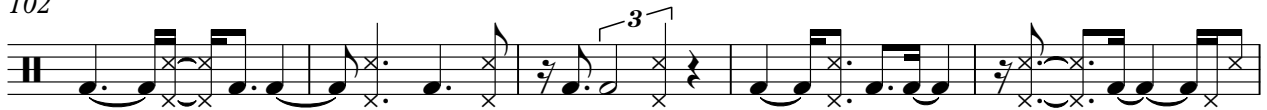

107

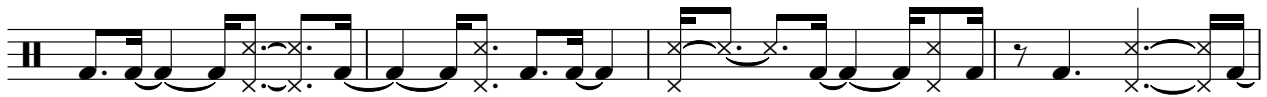

111

115

118

# Faith Hill - I Love The Way You Love Me

lead2

♩ = 130,000137

2

6 26

35

39 11

54 14

70 9

82 14

99 14

116

119

# Faith Hill - I Love The Way You Love Me

bass

♩ = 130,000137

2

8

15

22

29

36

41

45

51

57

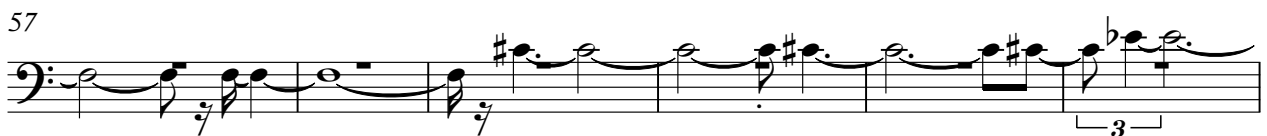

V.S.

63

68

73

78

83

88

93

98

103

109

115

119

# Faith Hill - I Love The Way You Love Me

left hand

♩ = 130,000137

2

6

9

13

17

20

V.S.

24

28

32

35

39

43

46

49

52

56

59

62

V.S.

66

70

74

79

83

88

93

97

101

104

108

112

115

118

120

# Faith Hill - I Love The Way You Love Me

lead

♩ = 130,000137

5 2

10

14

18

22

26

30

35

40

44

V.S.

49

56

60

63

67

72

76

81

85

90

94

100

104

109

113

# Faith Hill - I Love The Way You Love Me

new

♩ = 130,000137

2

7

12

17

22

28

33

37

41

45

V.S.

2

new

49

52

70

