

Faith No More - Digging The Grave

♩ = 163,999847

7

Mike Patton

Mike Bordin

Trey Spruance

Trey Spruance

Trey Spruance

Billy Gould

Mike Patton

10

Mike Bordin

Trey Spruance

Billy Gould

Mike Patton

13

Mike Bordin

Trey Spruance

Billy Gould

Mike Patton

16

Mike Patton

Mike Bordin

Trey Spruance

Billy Gould

Mike Patton

18

Mike Patton

Mike Bordin

Trey Spruance

Billy Gould

20

Mike Patton

Mike Bordin

Trey Spruance

Trey Spruance

Billy Gould

23

Mike Patton

Mike Bordin

Trey Spruance

Trey Spruance

Billy Gould

Mike Patton

26

Mike Patton

Mike Bordin

Trey Spruance

Billy Gould

28

Mike Patton

Mike Bordin

Trey Spruance

Trey Spruance

Billy Gould

31

Mike Patton

Mike Bordin

Trey Spruance

Trey Spruance

Billy Gould

34

Mike Patton

Mike Bordin

Trey Spruance

Trey Spruance

Billy Gould

37

Mike Patton

Mike Bordin

Trey Spruance

Trey Spruance

Billy Gould

40

Mike Patton

Mike Bordin

Trey Spruance

Trey Spruance

Trey Spruance

Billy Gould

Mike Patton

43

Mike Bordin

Trey Spruance

Billy Gould

Mike Patton

46

Mike Patton

Mike Bordin

Trey Spruance

Billy Gould

Mike Patton

49

Mike Patton

Mike Bordin

Trey Spruance

Billy Gould

Mike Patton

51

Mike Patton

Mike Bordin

Trey Spruance

Billy Gould

Mike Patton

53

Mike Bordin

Trey Spruance

Trey Spruance

Billy Gould

Mike Patton

56

Mike Patton

Mike Bordin

Trey Spruance

Trey Spruance

Billy Gould

Mike Patton

58

Mike Patton

Mike Bordin

Trey Spruance

Billy Gould

Mike Patton

60

Mike Patton

Mike Bordin

Trey Spruance

Trey Spruance

Billy Gould

Mike Patton

63

Mike Bordin

Trey Spruance

Billy Gould

Mike Patton

66

Mike Bordin

Billy Gould

69

Mike Bordin

Trey Spruance

Billy Gould

70

Mike Bordin

Trey Spruance

Billy Gould

71

Mike Bordin

Trey Spruance

Billy Gould

72

Mike Bordin

Trey Spruance

Trey Spruance

Billy Gould

74

Mike Bordin

Trey Spruance

Billy Gould

77

Mike Bordin

Trey Spruance

Billy Gould

78

Mike Bordin

Trey Spruance

Billy Gould

79

Mike Bordin

Trey Spruance

Billy Gould

80

Mike Bordin

Trey Spruance

Billy Gould

81 15

Mike Bordin

Trey Spruance

Billy Gould

83

Mike Patton

Mike Bordin

Trey Spruance

Billy Gould

85

Mike Patton

Mike Bordin

Trey Spruance

Billy Gould

88

Mike Patton

Mike Bordin

Trey Spruance

Billy Gould

91

Mike Patton

Mike Bordin

Trey Spruance

Trey Spruance

Billy Gould

Mike Patton

94

Mike Patton

Mike Bordin

Trey Spruance

Billy Gould

Mike Patton

96

Mike Patton

Mike Bordin

Trey Spruance

Trey Spruance

Billy Gould

Mike Patton

99

Mike Patton

Mike Bordin

Trey Spruance

Trey Spruance

Billy Gould

Mike Patton

102

Mike Patton

Mike Bordin

Trey Spruance

Billy Gould

Mike Patton

104

Mike Patton

Mike Bordin

Trey Spruance

Trey Spruance

Billy Gould

Mike Patton

107

Mike Patton

Mike Bordin

Trey Spruance

Trey Spruance

Billy Gould

110

Mike Patton

Mike Bordin

Trey Spruance

Trey Spruance

Billy Gould

113

Mike Patton

Mike Bordin

Trey Spruance

Trey Spruance

Billy Gould

Mike Patton

116

Mike Patton

Mike Bordin

Trey Spruance

Trey Spruance

Trey Spruance

Billy Gould

119

Mike Patton

Mike Bordin

Trey Spruance

Billy Gould

122

Mike Patton

Mike Bordin

Trey Spruance

Billy Gould

124

Mike Patton

Mike Bordin

Trey Spruance

Billy Gould

♩ = 163,999847

5 7

16 4

25 3

33

38 7

49 4

58 22

84

91 2

99

104

112

118

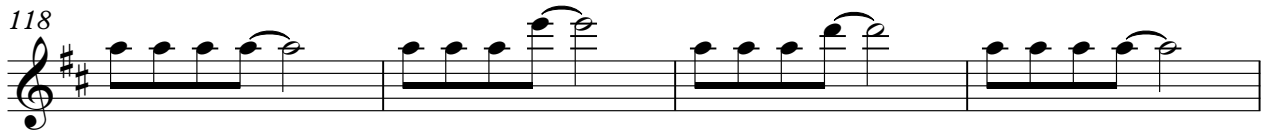

122

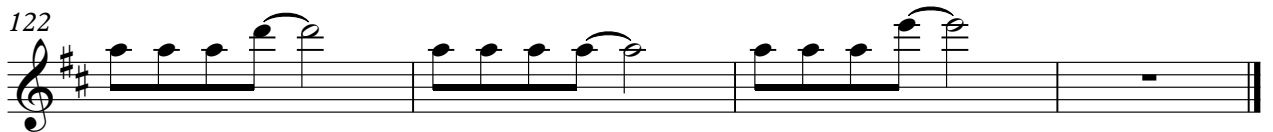

♩ = 163,999847

6

10

15

19

23

27

31

35

40

45

50

54

58

62

66

71

76

80

84

88

92

96

100

104

108

112

116

120

123

♩ = 163,999847

5

9 **24**

36

40 **68**

110

114 **9**

Faith No More - Digging The Grave

Trey Spruance

♩ = 163,999847

8

12

16

19

25

28

42

45

49

52

3

11

3

57

60

69

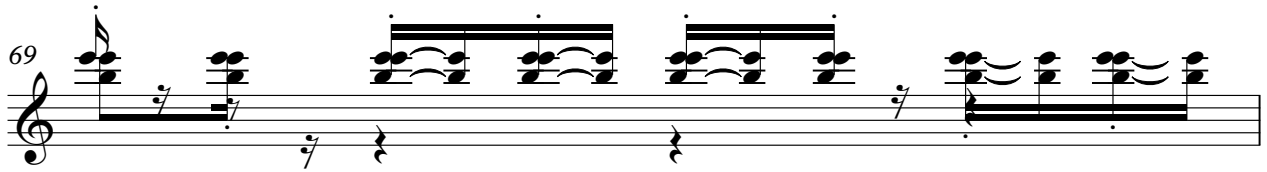

70

71

72

77

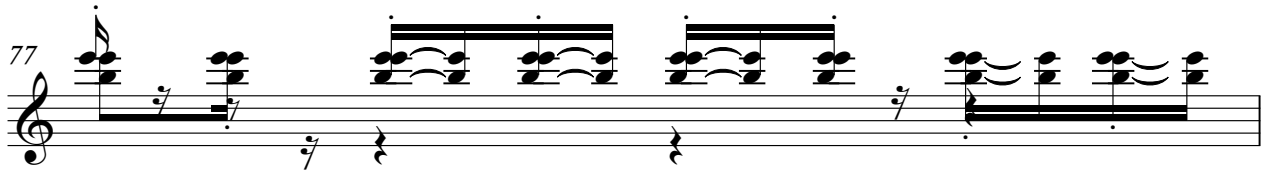

78

79

80

Trey Spruance

93

96

102

105

119

122

♩ = 163,999847

6

10 **11**

24 **3**

31

36

41 **11**

55 **4**

62 **8**

73

77

83

86

90

97

101

108

113

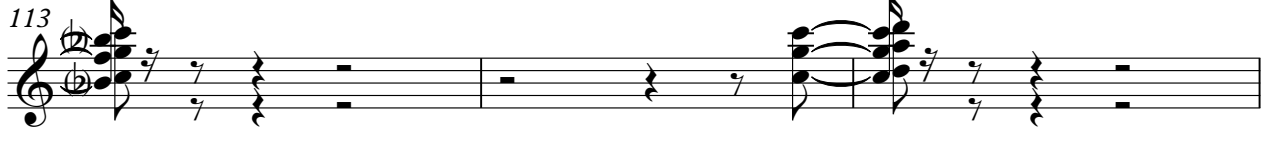

116

♩ = 163,999847

48

53

57

61

65

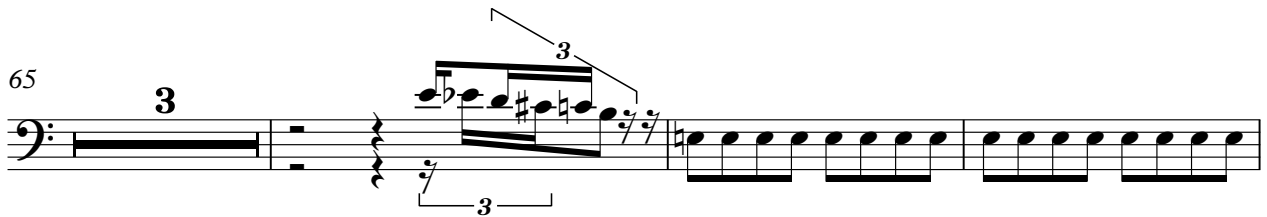

71

75

79

83

88

93

97

101

105

109

113

117

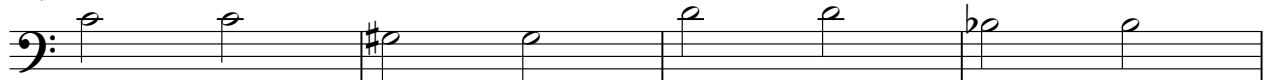

121

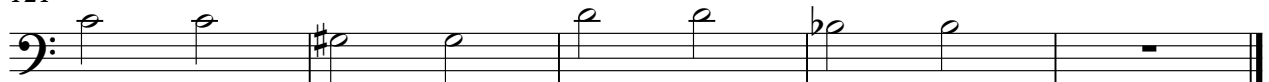

♩ = 163,999847

7

12

17 6 15

40

45

51 2

58

63 28

95 4

104 7

2

Mike Patton

113

10