

Faith No More - Everythings Ruined

♩ = 104,000015

Piano - Roddy

Piano - Roddy

Piano - Roddy

Drums - Mike

Guitar - Jim

Bass - Billy

Keybd. - Roddy

10

Drums - Mike

Guitar - Jim

Bass - Billy

Keybd. - Roddy

12

Drums - Mike

Guitar - Jim

Bass - Billy

Keybd. - Roddy

14

Drums - Mike

Guitar - Jim

Bass - Billy

Keybd. - Roddy

16

Drums - Mike

Guitar - Jim

Bass - Billy

Keybd. - Roddy

Piano - Roddy

18

Drums - Mike

Bass - Billy

Piano - Roddy

20

Drums - Mike

Bass - Billy

Piano - Roddy

22

Drums - Mike

Bass - Billy

Piano - Roddy

24

Drums - Mike

Bass - Billy

Piano - Roddy

26

Drums - Mike

Bass - Billy

Piano - Roddy

28

Drums - Mike

Guitar - Jim

Bass - Billy

Piano - Roddy

30

Drums - Mike

Guitar - Jim

Bass - Billy

32

Drums - Mike

Guitar - Jim

Bass - Billy

34

Drums - Mike

Guitar - Jim

Bass - Billy

36

Drums - Mike

Guitar - Jim

Bass - Billy

Keybd. - Roddy

38

Drums - Mike

Guitar - Jim

Bass - Billy

Keybd. - Roddy

40 7

Drums - Mike

Guitar - Jim

Bass - Billy

Keybd. - Roddy

Piano - Roddy

42

Drums - Mike

Guitar - Jim

Bass - Billy

Keybd. - Roddy

Piano - Roddy

44

Drums - Mike

Guitar - Jim

Bass - Billy

Keybd. - Roddy

Piano - Roddy

46

Drums - Mike

Guitar - Jim

Bass - Billy

Keybd. - Roddy

Piano - Roddy

48

Drums - Mike

Guitar - Jim

Bass - Billy

Keybd. - Roddy

Piano - Roddy

50

Drums - Mike

Bass - Billy

Piano - Roddy

52

Drums - Mike

Guitar - Jim

Bass - Billy

Piano - Roddy

54

Drums - Mike

Guitar - Jim

Bass - Billy

Piano - Roddy

56

Drums - Mike

Guitar - Jim

Bass - Billy

Piano - Roddy

58

Drums - Mike

Guitar - Jim

Bass - Billy

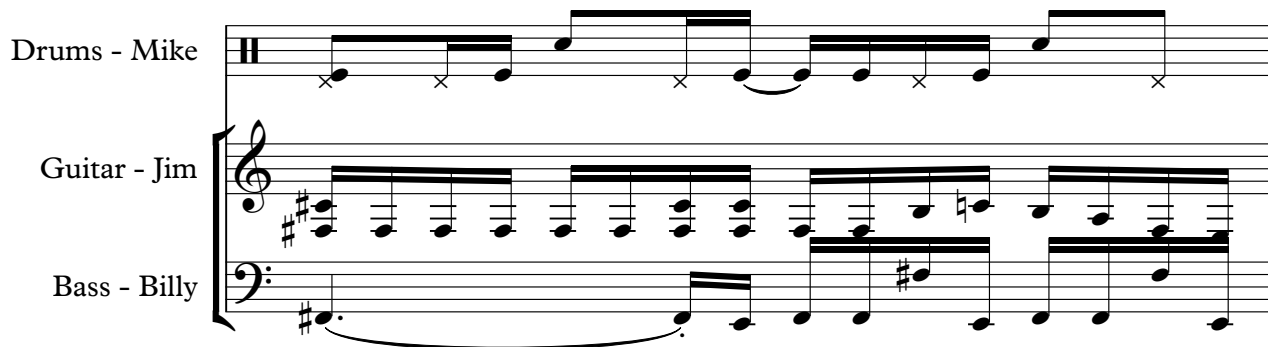

59

Drums - Mike

Guitar - Jim

Bass - Billy

61

Drums - Mike

Guitar - Jim

Bass - Billy

Keybd. - Roddy

Piano - Roddy

63

Drums - Mike

Guitar - Jim

Bass - Billy

Keybd. - Roddy

Piano - Roddy

65

Drums - Mike

Guitar - Jim

Bass - Billy

Keybd. - Roddy

Piano - Roddy

67

Drums - Mike

Guitar - Jim

Bass - Billy

Keybd. - Roddy

Piano - Roddy

69

Drums - Mike

Guitar - Jim

Bass - Billy

Keybd. - Roddy

71

Drums - Mike

Guitar - Jim

Bass - Billy

Keybd. - Roddy

72

Drums - Mike

Guitar - Jim

Bass - Billy

Keybd. - Roddy

74

Drums - Mike

Guitar - Jim

Bass - Billy

Keybd. - Roddy

75

Drums - Mike

Guitar - Jim

Bass - Billy

Keybd. - Roddy

76

Drums - Mike

Guitar - Jim

Bass - Billy

Keybd. - Roddy

78

Drums - Mike

Guitar - Jim

Bass - Billy

Keybd. - Roddy

80

Drums - Mike

Guitar - Jim

Bass - Billy

Keybd. - Roddy

82

Drums - Mike

Guitar - Jim

Bass - Billy

Keybd. - Roddy

84

Drums - Mike

Guitar - Jim

Bass - Billy

Keybd. - Roddy

86

Drums - Mike

Guitar - Jim

Bass - Billy

Keybd. - Roddy

88

Drums - Mike

Guitar - Jim

Bass - Billy

Keybd. - Roddy

90

Drums - Mike

Guitar - Jim

Bass - Billy

Keybd. - Roddy

92

Drums - Mike

Guitar - Jim

Bass - Billy

Keybd. - Roddy

94

Drums - Mike

Guitar - Jim

Bass - Billy

Keybd. - Roddy

96

Drums - Mike

Guitar - Jim

Bass - Billy

Keybd. - Roddy

98

Drums - Mike

Guitar - Jim

Bass - Billy

Keybd. - Roddy

100 19

Drums - Mike

Guitar - Jim

Bass - Billy

Keybd. - Roddy

Piano - Roddy

102

Drums - Mike

Guitar - Jim

Bass - Billy

Keybd. - Roddy

Piano - Roddy

104

Drums - Mike

Guitar - Jim

Bass - Billy

Keybd. - Roddy

Piano - Roddy

106

Drums - Mike

Guitar - Jim

Bass - Billy

Keybd. - Roddy

Piano - Roddy

108

Drums - Mike

Guitar - Jim

Bass - Billy

Keybd. - Roddy

Piano - Roddy

110

Drums - Mike

Guitar - Jim

Bass - Billy

Keybd. - Roddy

Piano - Roddy

112

Drums - Mike

Guitar - Jim

Bass - Billy

Keybd. - Roddy

Piano - Roddy

114

Drums - Mike

Guitar - Jim

Bass - Billy

Keybd. - Roddy

Piano - Roddy

116

Drums - Mike

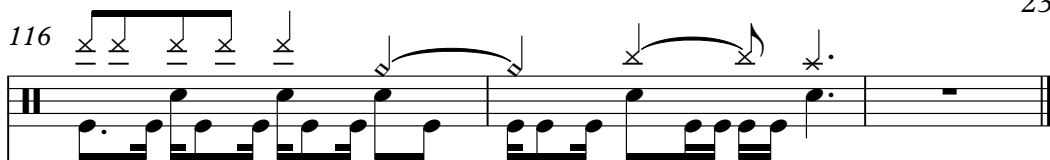

Guitar - Jim

Bass - Billy

Bass notation for Billy, showing a bass clef and a series of notes and chords.

Keybd. - Roddy

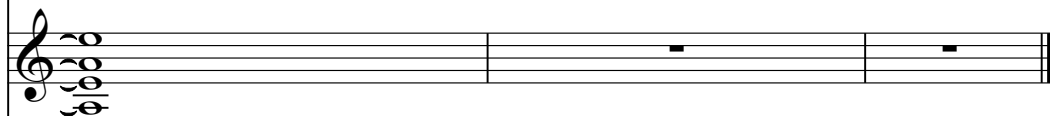

Keyboard notation for Roddy, showing a treble clef and a series of notes and chords.

Piano - Roddy

Faith No More - Everythings Ruined

Drums - Mike

♩ = 104,000015

8

11

14

17

20

23

26

29

32

35

V.S.

38

41

44

47

50

53

56

59

62

65

68

71

74

77

80

83

86

89

92

95

V.S.

Drums - Mike

99

102

105

108

111

114

116

Faith No More - Everythings Ruined

Guitar - Jim

♩ = 104,000015

8

11

17

12

31

34

36

40

44

4

53

57

59

64

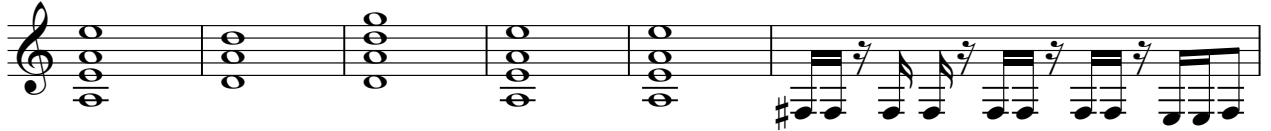

70

72

74

76

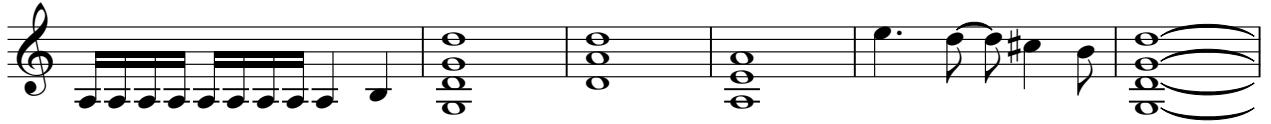

82

87

90

94

98

101

110

116

Faith No More - Everythings Ruined

Bass - Billy

♩ = 104,000015
8

11

13

15

17

20

23

26

29

32

V.S.

35

38

42

45

48

51

54

57

60

63

66

69

71

73

75

77

79

81

83

85

V.S.

88

91

94

97

100

103

106

109

112

115

♩ = 104,000015

8

16 20

40

49 12

68

77

86

95

104

111 2

Faith No More - Everythings Ruined

Piano - Roddy

♩ = 104,000015

5

9

8

20

24

28

12

44

50

54

4

61

68

32

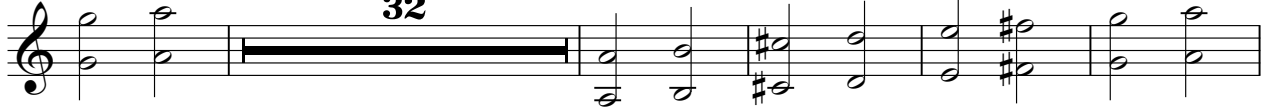

105

112

2

