

5

Standard Kit

Fretless Bass

Choir Pad

Guitar Fret Noise

7

Standard Kit

L Clean Guitar

Fretless Bass

Choir Pad

9

Trumpet (Vocals)

Standard Kit

L Clean Guitar

Fretless Bass

Choir Pad

11

Trumpet (Vocals)

Standard Kit

L Clean Guitar

Fretless Bass

Choir Pad

13

Trumpet (Vocals)

Standard Kit

L Clean Guitar

Fretless Bass

Choir Pad

15

Trumpet (Vocals)

Standard Kit

L Clean Guitar

R Clean Guitar

Fretless Bass

Choir Pad

17

Trumpet (Vocals)

Standard Kit

L Clean Guitar

R Clean Guitar

Fretless Bass

Choir Pad

19

Trumpet (Vocals)

Standard Kit

L Clean Guitar

R Clean Guitar

Fretless Bass

Choir Pad

21

Trumpet (Vocals)

Standard Kit

L Clean Guitar

R Clean Guitar

Fretless Bass

Choir Pad

23

Trumpet (Vocals)

Standard Kit

L Clean Guitar

R Clean Guitar

Fretless Bass

Choir Pad

25

Trumpet (Vocals)

Standard Kit

L Clean Guitar

R Clean Guitar

Fretless Bass

Choir Pad

Acoustic Grand Piano

27

Standard Kit

Fretless Bass

Choir Pad

Acoustic Grand Piano

29

Standard Kit

L Clean Guitar

Fretless Bass

Choir Pad

Acoustic Grand Piano

31

Standard Kit

L Clean Guitar

Fretless Bass

Choir Pad

Acoustic Grand Piano

33

Trumpet (Vocals)

Standard Kit

L Clean Guitar

Fretless Bass

Choir Pad

Acoustic Grand Piano

35

Trumpet (Vocals)

Standard Kit

L Clean Guitar

Fretless Bass

Choir Pad

Acoustic Grand Piano

37

Trumpet (Vocals)

Standard Kit

L Clean Guitar

Fretless Bass

Choir Pad

Acoustic Grand Piano

39

Trumpet (Vocals)

Standard Kit

L Clean Guitar

Fretless Bass

Choir Pad

Acoustic Grand Piano

41

Trumpet (Vocals)

Standard Kit

L Clean Guitar

Fretless Bass

Choir Pad

R High Strings

Acoustic Grand Piano

43

Trumpet (Vocals)

Standard Kit

L Clean Guitar

Fretless Bass

R High Strings

Acoustic Grand Piano

44

Trumpet (Vocals)

Standard Kit

L Clean Guitar

Fretless Bass

R High Strings

Acoustic Grand Piano

46

Trumpet (Vocals)

Standard Kit

R Clean Guitar

Fretless Bass

R High Strings

Acoustic Grand Piano

48

Trumpet (Vocals)

Standard Kit

L Clean Guitar

Fretless Bass

R High Strings

Acoustic Grand Piano

50

Standard Kit

R Clean Guitar

Fretless Bass

Choir Pad

R High Strings

52

Standard Kit

R Clean Guitar

Fretless Bass

Choir Pad

54

Trumpet (Vocals)

Standard Kit

L Clean Guitar

R Clean Guitar

Fretless Bass

Choir Pad

55

Trumpet (Vocals)

Standard Kit

L Clean Guitar

R Clean Guitar

Fretless Bass

Choir Pad

56

Trumpet (Vocals)

Standard Kit

L Clean Guitar

R Clean Guitar

Fretless Bass

Choir Pad

57

Standard Kit

L Clean Guitar

R Clean Guitar

Fretless Bass

Choir Pad

58

Trumpet (Vocals)

Standard Kit

L Clean Guitar

R Clean Guitar

Fretless Bass

Choir Pad

59

Trumpet (Vocals)

Standard Kit

L Clean Guitar

R Clean Guitar

Fretless Bass

Choir Pad

60

Trumpet (Vocals)

Standard Kit

L Clean Guitar

R Clean Guitar

Fretless Bass

Choir Pad

Detailed description of the musical score: The score is for measures 60-63. The Trumpet (Vocals) part starts with a treble clef and a 7/8 time signature. It contains a melodic line with a slur over the last three notes. The Standard Kit part uses a double bar line with a snare drum symbol and triangle symbols for snare and cymbal hits. The L Clean Guitar part is in treble clef and features a simple accompaniment with chords and rests. The R Clean Guitar part is in treble clef and has a more complex accompaniment with chords and a melodic line. The Fretless Bass part is in bass clef and has a simple bass line. The Choir Pad part is in treble clef and has a long, sustained note.

61

Trumpet (Vocals)

Standard Kit

L Clean Guitar

R Clean Guitar

Fretless Bass

Choir Pad

Acoustic Grand Piano

63

Trumpet (Vocals)

Standard Kit

Fretless Bass

Choir Pad

Acoustic Grand Piano

65

Trumpet (Vocals)

Standard Kit

L Clean Guitar

Fretless Bass

Choir Pad

Acoustic Grand Piano

67

Standard Kit

L Clean Guitar

Fretless Bass

Choir Pad

Acoustic Grand Piano

69

Trumpet (Vocals)

Standard Kit

L Clean Guitar

Fretless Bass

Choir Pad

R High Strings

Acoustic Grand Piano

71

Trumpet (Vocals)

Standard Kit

L Clean Guitar

Fretless Bass

R High Strings

Acoustic Grand Piano

72

Trumpet (Vocals)

Standard Kit

L Clean Guitar

Fretless Bass

R High Strings

Acoustic Grand Piano

74

Trumpet (Vocals)

Standard Kit

R Clean Guitar

Fretless Bass

R High Strings

Acoustic Grand Piano

76

Trumpet (Vocals)

Standard Kit

L Clean Guitar

Fretless Bass

R High Strings

Acoustic Grand Piano

77

Trumpet (Vocals)

Standard Kit

L Clean Guitar

R Clean Guitar

Fretless Bass

Choir Pad

R High Strings

Acoustic Grand Piano

79

Standard Kit

R Clean Guitar

Fretless Bass

Choir Pad

81

Standard Kit

R Clean Guitar

Fretless Bass

Choir Pad

82

Standard Kit

R Clean Guitar

Fretless Bass

Choir Pad

84

Standard Kit

R Clean Guitar

Fretless Bass

Choir Pad

85

Standard Kit

R Clean Guitar

Fretless Bass

Choir Pad

86

Trumpet (Vocals)

Standard Kit

R Clean Guitar

Fretless Bass

Choir Pad

Detailed description of the musical score for measures 86-87: The score consists of five staves. The Trumpet (Vocals) staff is in treble clef and shows a melodic line starting with a quarter rest, followed by a quarter note, a dotted quarter note, and a half note, all under a slur. The Standard Kit staff is in a percussion clef and features a rhythmic pattern of eighth notes with accents. The R Clean Guitar staff is in treble clef and contains a single quarter note. The Fretless Bass staff is in bass clef and has a rhythmic line of eighth notes. The Choir Pad staff is in treble clef and has a single sustained note.

88

Trumpet (Vocals)

Standard Kit

R Clean Guitar

Fretless Bass

Choir Pad

Detailed description of the musical score for measures 88-89: The score consists of five staves. The Trumpet (Vocals) staff is in treble clef and shows a melodic line with eighth and quarter notes. The Standard Kit staff is in a percussion clef and features a rhythmic pattern with accents. The R Clean Guitar staff is in treble clef and contains a triplet of eighth notes. The Fretless Bass staff is in bass clef and has a rhythmic line of eighth notes. The Choir Pad staff is in treble clef and has a single sustained note.

90

Trumpet (Vocals)

Standard Kit

R Clean Guitar

Fretless Bass

Choir Pad

Detailed description of the musical score for measures 90-91: The score is written for five instruments. The Trumpet (Vocals) staff is in treble clef and contains a melodic line with eighth and quarter notes, including a triplet of eighth notes. The Standard Kit staff is in a drum clef and shows a consistent pattern of snare and hi-hat hits. The R Clean Guitar staff is in treble clef and features a melodic line with some chromatic movement and a triplet. The Fretless Bass staff is in bass clef and has a simple bass line with quarter and eighth notes. The Choir Pad staff is in treble clef and contains a single, long, sustained note.

92

Trumpet (Vocals)

Standard Kit

R Clean Guitar

Fretless Bass

Choir Pad

Detailed description of the musical score for measures 92-93: The score is written for five instruments. The Trumpet (Vocals) staff is in treble clef and contains a melodic line with a long, sustained note. The Standard Kit staff is in a drum clef and shows a consistent pattern of snare and hi-hat hits. The R Clean Guitar staff is in treble clef and features a melodic line with some chromatic movement and a triplet. The Fretless Bass staff is in bass clef and has a simple bass line with quarter and eighth notes. The Choir Pad staff is in treble clef and contains a single, long, sustained note.

94

Standard Kit

L Clean Guitar

Fretless Bass

Choir Pad

Acoustic Grand Piano

96

Standard Kit

L Clean Guitar

Fretless Bass

Choir Pad

Acoustic Grand Piano

98

Standard Kit

L Clean Guitar

Fretless Bass

Choir Pad

Acoustic Grand Piano

100

Trumpet (Vocals)

Standard Kit

L Clean Guitar

Fretless Bass

Choir Pad

102

Trumpet (Vocals)

Standard Kit

L Clean Guitar

Fretless Bass

R High Strings

Acoustic Grand Piano

103

Trumpet (Vocals)

Standard Kit

L Clean Guitar

Fretless Bass

R High Strings

Acoustic Grand Piano

104

Trumpet (Vocals)

Standard Kit

L Clean Guitar

Fretless Bass

R High Strings

Acoustic Grand Piano

106

Trumpet (Vocals)

Standard Kit

R Clean Guitar

Fretless Bass

R High Strings

Acoustic Grand Piano

108

Trumpet (Vocals)

Standard Kit

L Clean Guitar

Fretless Bass

R High Strings

Acoustic Grand Piano

110

Trumpet (Vocals)

Standard Kit

L Clean Guitar

Fretless Bass

R High Strings

Acoustic Grand Piano

111

Trumpet (Vocals)

Standard Kit

L Clean Guitar

Fretless Bass

R High Strings

Acoustic Grand Piano

112

Trumpet (Vocals)

Standard Kit

L Clean Guitar

Fretless Bass

R High Strings

Acoustic Grand Piano

114

Trumpet (Vocals)

Standard Kit

R Clean Guitar

Fretless Bass

R High Strings

Acoustic Grand Piano

116

Trumpet (Vocals)

Standard Kit

L Clean Guitar

Fretless Bass

R High Strings

Acoustic Grand Piano

118

L Clean Guitar

Fretless Bass

Choir Pad

R High Strings

119

L Clean Guitar

Fretless Bass

Choir Pad

R High Strings

Faith No More - Evidence

Trumpet (Vocals)

♩ = 97,000107

9

14

19

23

34

39

43

47

54

59

8

4

63

3

70

74

78

8

90

8

101

105

109

113

116

3

Faith No More - Evidence

Standard Kit

♩ = 97,000107

5

10

13

16

19

22

25

28

32

V.S.

36

40

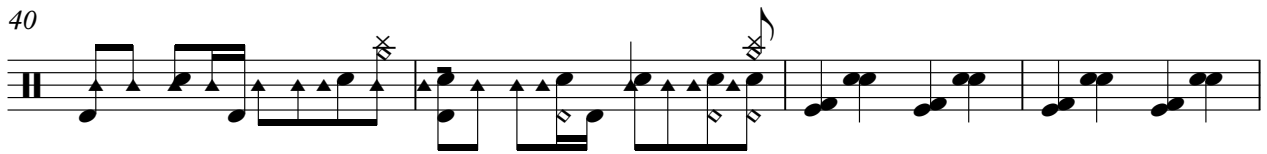

44

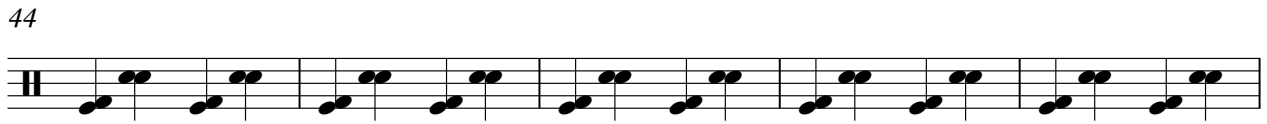

49

53

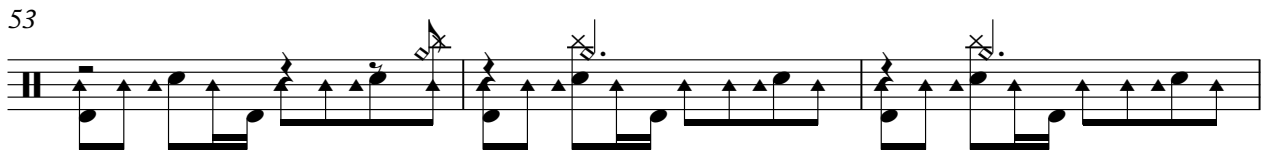

56

59

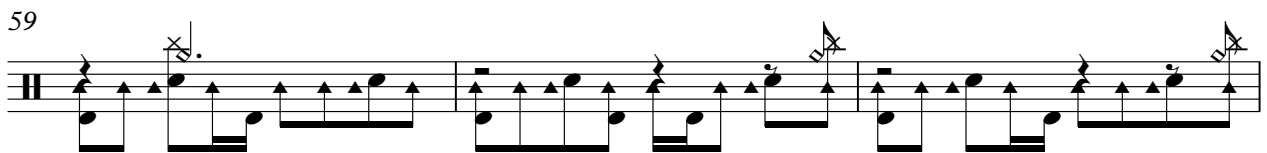

62

65

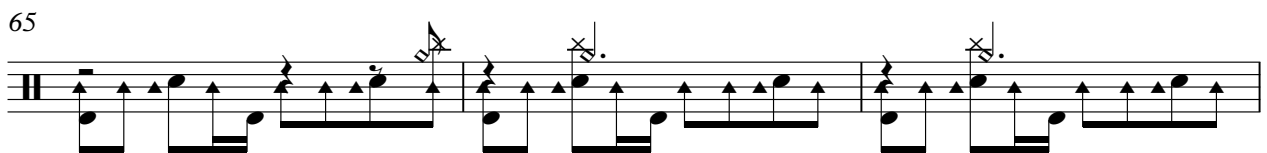

68

72

77

81

84

87

90

93

97

101

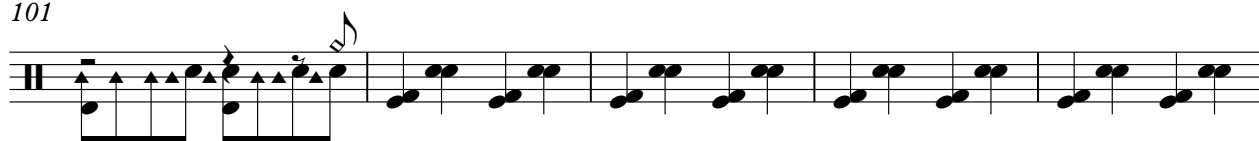

106

V.S.

4

Standard Kit

111

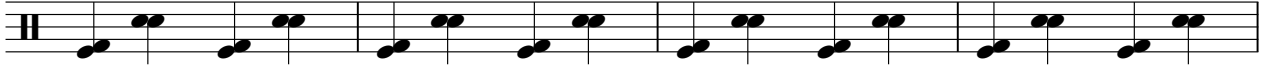

115

♩ = 97,000107

6

11

15

19

23

29

32

36

40

43

46 **2** **4**

54

58

62 **3** **3**

68 **3**

71 **3**

74 **2** **17**

95

100

103 **3**

106

111

114

118

Faith No More - Evidence

R Clean Guitar

♩ = 97,000107

15 2

21

25 19

47 2

52

55

57

59

61 12

74

77

81

84

88

92

107

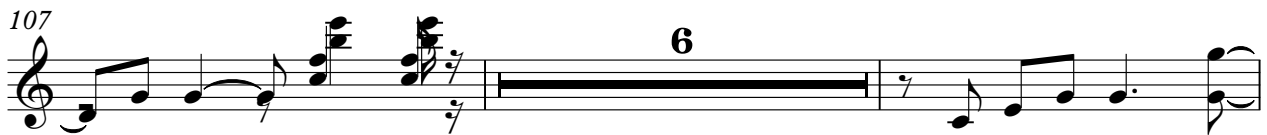

115

Faith No More - Evidence

Fretless Bass

♩ = 97,000107

V.S.

43

47

52

56

60

65

69

73

77

81

85

89

93

99

103

107

111

115

♩ = 97,000107

2 3

12

21

30

39

8

54

63

8

2

Choir Pad

78

87

96

102

16

Faith No More - Evidence

R High Strings

♩ = 97,000107

V.S.

2

R High Strings

116

♩ = 97,000107

25

29

33

37

41

45

48

11

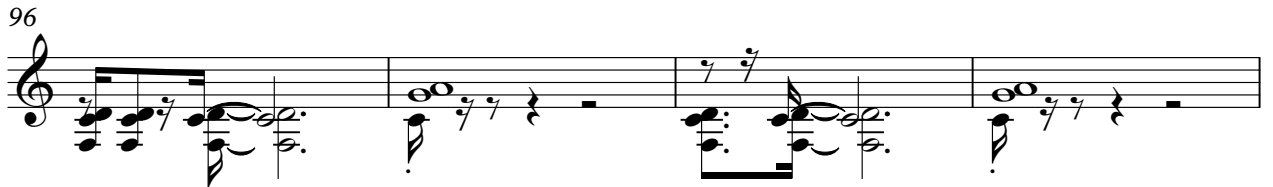
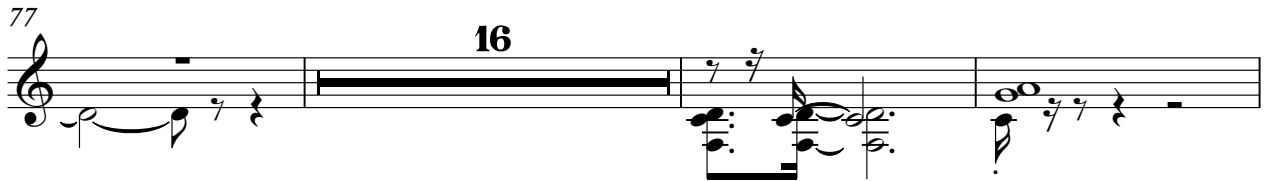

116

3

