

# Faith No More - We Care A Lot

♩ = 108,999947

Puffy

Billy

3

Puffy

Billy

5

Puffy

Jim

Billy

7

Puffy

Billy

Copyright © 1997 by Ben Zell

9

Puffy

Jim

Billy

11

Puffy

Billy

Roddy

13

Puffy

Billy

Roddy

15

Puffy

Billy

Roddy

17

19

21

23

Puffy

Jim

Billy

Roddy

25

Puffy

Jim

Billy

Roddy

27

Puffy

Jim

Billy

Roddy

29

Puffy

Jim

Billy

Roddy

Chuck BG

Chuck

32

Puffy

Jim

Billy

Roddy

Chuck

35

37

39

Puffy

Jim

Billy

Roddy

41

Puffy

Jim

Billy

Roddy

43

Puffy

Jim

Billy

Roddy

45

Puffy

Jim

Billy

Roddy

47

Puffy

Jim

Billy

Roddy

49

Puffy

Jim

Billy

Roddy

51

53

56

59

62

65

68

Puffy

Jim

Billy

Roddy

Chuck

70

Puffy

Billy

72

Puffy

Jim

Billy

74

77

79

81

Puffy

Jim

Billy

Roddy

83

Puffy

Jim

Billy

Roddy

85

87

90

93

96

Puffy

Jim

Billy

Roddy

Chuck BG

Chuck

99

Puffy

Jim

Billy

Roddy

Chuck

102

Puffy

Jim

Billy

Roddy

Chuck BG

Chuck

105

Puffy

Jim

Billy

Roddy

Chuck

108

110

♩ = 108,999947

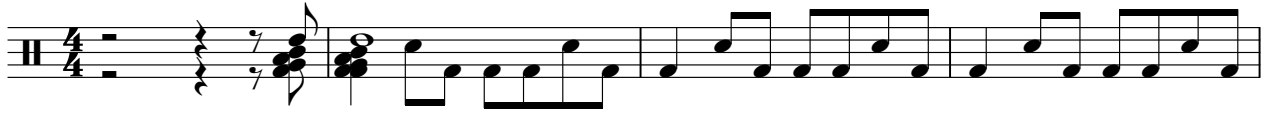

Puffy

41

45

49

53

57

61

65

69

73

77

81

85

89

93

97

101

105

108

Jim

Faith No More - We Care A Lot

♩ = 108,999947

4

2

10

7

19

23

27

31

36

39

42

45

Copyright © 1997 by Ben Zett

V.S.

49

52

56

60

65

72

78

82

85

89

94

99

105

109

Billy

Faith No More - We Care A Lot

♩ = 108,999947

5

8

11

14

17

20

23

26

29

Copyright © 1997 by Ben Zell

V.S.

33

37

40

43

46

49

52

55

59

63

100

104

108

110

Roddy

Faith No More - We Care A Lot

♩ = 108,999947

**10**

18

27

35

44

53

61

69

**8**

80

Copyright © 1997 by Ben Zell

2

# Roddy

86

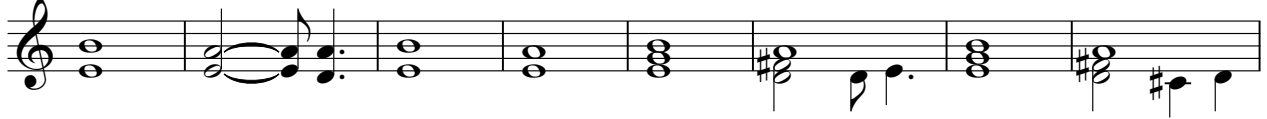

94

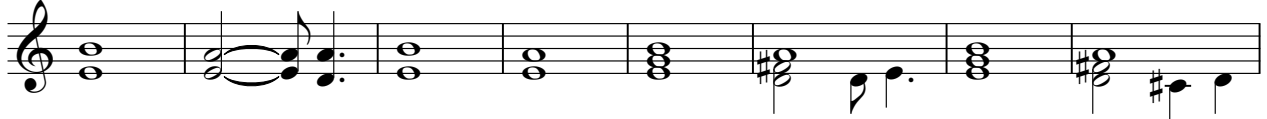

102

107

♩ = 108,999947

28 23

54

6

64

23 6

95

6

103

7

Copyright © 1997 by Ben Zell

Chuck

# Faith No More - We Care A Lot

♩ = 108,999947

29 2

29 2

34

17 17

54

58

62

66

17 17

Copyright © 1997 by Ben Zell

86

90

94

98

102

106

108
