

# Faithless - Insomnia

00:00:00 00:04:25  
1.1.00 1.3.00 1.1.00  
Copyright © 2000 by Baby Wakiel

♩ = 130,000137

Drums: Claps'n snares

Main 2

SFX

Sub sound

Acid bass

Bass

Rev cymbal

♩ = 130,000137

Main Synth

String

Piano

7

SFX

String

Piano

12

SFX

String

Piano

16

Drums: Kick

Dums: hats

SFX

Sub sound

Acid bass

Rev cymbal

String

Piano

scream

20

Drums: Kick

Dums: hats

Sub sound

Acid bass

scream

22

Drums: Kick

Dums: hats

Sub sound

Acid bass

scream

24

Drums: Kick

Dums: hats

Sub sound

Acid bass

scream

26

Drums: Kick

Dums: hats

Sub sound

Acid bass

scream

28

Drums: Kick

Drums: Claps'n snares

Dums: hats

Sub sound

Acid bass

Rev cymbal

scream

30

Drums: Kick

Drums: Claps'n snares

Dums: hats

Sub sound

Acid bass

scream

32

Drums: Kick

Drums: Claps'n snares

Dums: hats

Sub sound

Acid bass

scream

34

Drums: Kick

Drums: Claps'n snares

Dums: hats

Sub sound

Acid bass

scream

36

Drums: Kick

Drums: Claps'n snares

Dums: hats

Sub sound

Acid bass

scream

38

Drums: Kick

Drums: Claps'n snares

Dums: hats

Sub sound

Acid bass

scream

40

Drums: Kick

Drums: Claps'n snares

Dums: hats

Sub sound

Acid bass

Rev cymbal

String

scream

42

Drums: Kick

Sub sound

Acid bass

String

44

Drums: Kick

Sub sound

Acid bass

String

46

Drums: Kick

Sub sound

Acid bass

String

48

Drums: Kick

Sub sound

Acid bass

String

50

Drums: Kick

Sub sound

Acid bass

String

52

Drums: Kick

Sub sound

Acid bass

String

54

Drums: Kick

Sub sound

Acid bass

String

56

Drums: Kick

Sub sound

Acid bass

String

58

Drums: Kick

Sub sound

Acid bass

String

60

Drums: Kick

Sub sound

Acid bass

String

62

Drums: Kick

Sub sound

Acid bass

String

64

Drums: Kick

Sub sound

Acid bass

String

66

Drums: Kick

Sub sound

Acid bass

String

68

Drums: Kick

Sub sound

Acid bass

String

70

Sub sound

Acid bass

72

SFX

Sub sound

Acid bass

Rev cymbal

76

Main Synth

78  
Main Synth

80  
Main Synth

82  
SFX

Main Synth

84

Drums: Kick

Drums: Claps'n snares

Dums: hats

Main 2

SFX

Acid bass

Main Synth

86

Drums: Claps'n snares

Dums: hats

Main 2

Main Synth

88

Drums: Claps'n snares

Dums: hats

Main 2

Main Synth

90

Drums: Claps'n snares

Dums: hats

Main 2

SFX

Main Synth

92

Drums: Kick

Drums: Claps'n snares

Dums: hats

Main 2

SFX

Bass

Main Synth

94

Drums: Kick

Drums: Claps'n snares

Dums: hats

Main 2

Bass

Main Synth

96

Drums: Kick  
Drums: Claps'n snares  
Dums: hats  
Main 2  
Bass  
Main Synth

98

Drums: Kick  
Drums: Claps'n snares  
Dums: hats  
Main 2  
Bass  
Main Synth

100

Drums: Kick

Drums: Claps'n snares

Dums: hats

Main 2

Bass

Main Synth

102

Drums: Kick

Drums: Claps'n snares

Dums: hats

Main 2

Bass

Main Synth

104

Drums: Kick  
Drums: Claps'n snares  
Dums: hats  
Main 2  
Bass  
Main Synth

106

Drums: Kick  
Drums: Claps'n snares  
Dums: hats  
Main 2  
SFX  
Bass  
Main Synth

108

Drums: Kick

Drums: Claps'n snares

Dums: hats

Main 2

SFX

Bass

Main Synth

110

Drums: Kick

Drums: Claps'n snares

Dums: hats

Main 2

Bass

Main Synth

112

Drums: Kick

Drums: Claps'n snares

Dums: hats

Main 2

Bass

Main Synth

114

Drums: Kick

Drums: Claps'n snares

Dums: hats

Main 2

SFX

Bass

Main Synth

116

Drums: Kick

Drums: Claps'n snares

Dums: hats

Main 2

SFX

Bass

Main Synth

118

Drums: Kick

Drums: Claps'n snares

Dums: hats

Main 2

SFX

Bass

Main Synth

120

Drums: Kick  
Drums: Claps'n snares  
Dums: hats  
Main 2  
SFX  
Bass  
Main Synth

122

Drums: Kick  
Drums: Claps'n snares  
Dums: hats  
Main 2  
SFX  
Bass  
Main Synth

123

Drums: Kick

Drums: Claps'n snares

Drums: hats

Main 2

SFX

Bass

Main Synth

# Faithless - Insomnia

Drums: Kick

♩ = 130,000137

18

4/4

24

2

2

31

37

43

49

55

61

66

15

15

2

Drums: Kick

84

96

102

108

114

119

Drums: Claps'n snares

Faithless - Insomnia

♩ = 130,000137

28

32

37

41

43

86

88

90

93

98

103

V.S.

106

109

114

119

122

Dums: hats

Faithless - Insomnia

♩ = 130,000137

18

22

26

2

31

35

39

43

85

89

93

97

101

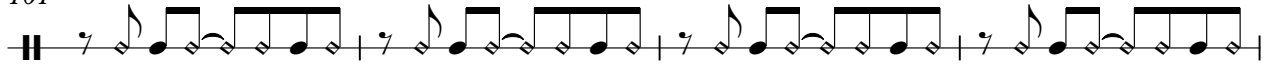

105

109

113

117

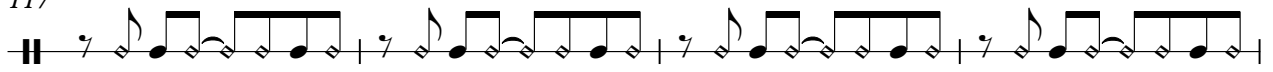

121

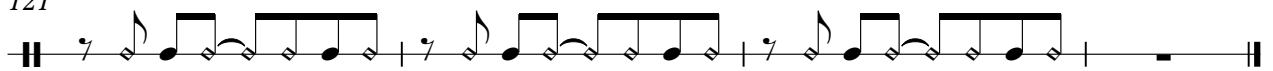

# Faithless - Insomnia

## Main 2

♩ = 130,000137

83

85

87

89

91

93

95

97

99

101

V.S.

103

105

107

109

111

113

115

117

119

121

123

SFX

# Faithless - Insomnia

♩ = 130,000137

2

10

18

53

76

6

5

92

13

6

115

120

# Faithless - Insomnia

Sub sound

♩ = 130,000137

18

18

22

22

27

2

2

33

33

38

38

44

44

V.S.

50

56

61

66

71

# Faithless - Insomnia

Acid bass

♩ = 130,000137

18

21

23

25

27

29

31

33

35

37

V.S.

59

61

63

65

67

69

71

73

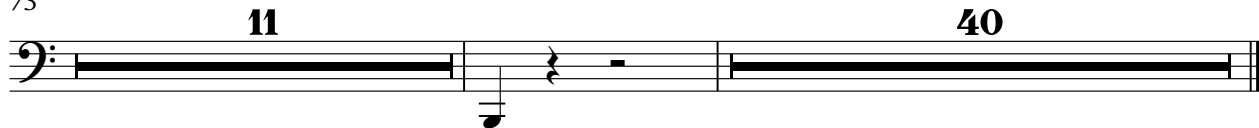

# Faithless - Insomnia

Bass

♩ = 130,000137

91

94

97

100

103

106

109

112

115

118

V.S.

121

Rev cymbal

Faithless - Insomnia

♩ = 130,000137

17 8

29

10

42

33 49

# Faithless - Insomnia

## Main Synth

♩ = 130,000137

75

77

80

82

84

86

88

90

92

94

V.S.

96

98

100

102

104

106

108

110

112

114

116

118

120

122

# Faithless - Insomnia

String

♩ = 130,000137

**2**

11

19

**22**

48

57

65

**56**

Faithless - Insomnia

Piano

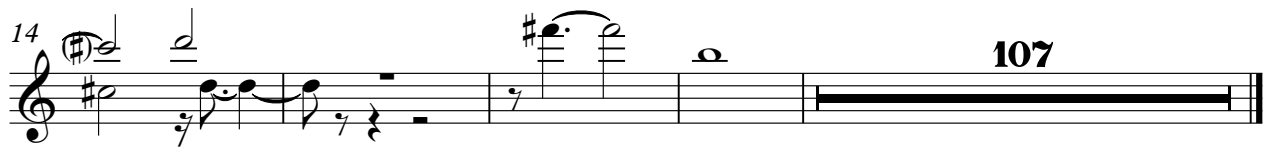
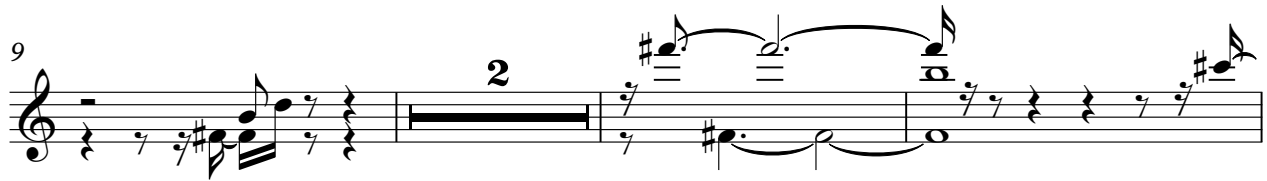
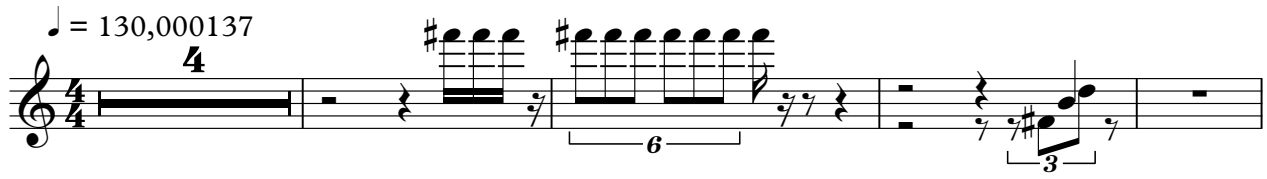

scream

# Faithless - Insomnia

♩ = 130,000137

18

23

29

35

39

84