

Fastball - The Way

0.0"
1.1,00
inSEQUENCE

♩ = 125,000000

drums

xx 1

guitar

bass 2

bass 1

organ

rev cym

syn strings

xx 2

piano

♩ = 125,000000

2

drums

4

drums

guitar

bass 2

organ

syn strings

piano

6

drums

guitar

bass 2

organ

syn strings

piano

8

drums

guitar

bass 2

organ

syn strings

piano

10

drums

guitar

bass 2

organ

syn strings

piano

12

drums

guitar

bass 2

organ

syn strings

piano

14

drums

guitar

bass 2

organ

syn strings

piano

16

drums

guitar

bass 2

organ

syn strings

piano

18

drums

guitar

bass 2

organ

syn strings

piano

20

drums

guitar

bass 2

organ

syn strings

piano

22

drums

guitar

bass 2

bass 1

organ

syn strings

piano

24

drums

guitar

bass 2

bass 1

organ

syn strings

piano

26

drums

guitar

bass 2

bass 1

organ

syn strings

piano

28

drums

guitar

bass 2

bass 1

organ

syn strings

piano

30

drums

guitar

bass 2

bass 1

organ

syn strings

piano

32

drums

guitar

bass 2

bass 1

organ

syn strings

piano

34

drums

guitar

bass 2

bass 1

organ

syn strings

piano

36

drums

guitar

bass 2

bass 1

organ

syn strings

piano

38

drums

guitar

bass 2

bass 1

organ

syn strings

piano

40 11

drums

bass 2

bass 1

organ

syn strings

piano

42

drums

bass 2

bass 1

organ

syn strings

piano

44

drums

bass 2

bass 1

organ

syn strings

piano

46

drums

bass 2

bass 1

organ

syn strings

piano

48 13

drums

bass 2

bass 1

organ

syn strings

piano

50

drums

bass 2

bass 1

organ

syn strings

piano

52

drums

bass 2

bass 1

organ

syn strings

piano

54

drums

bass 2

bass 1

organ

syn strings

piano

56

drums

guitar

bass 2

bass 1

organ

syn strings

piano

58

drums

guitar

bass 2

bass 1

organ

syn strings

piano

60

drums

guitar

bass 2

bass 1

organ

syn strings

piano

62

drums

guitar

bass 2

bass 1

organ

syn strings

piano

64

drums

guitar

bass 2

bass 1

organ

syn strings

piano

66

drums

guitar

bass 2

bass 1

organ

syn strings

piano

68

drums

guitar

bass 2

bass 1

organ

syn strings

piano

70

drums

guitar

bass 2

bass 1

organ

syn strings

piano

72

drums

bass 2

bass 1

organ

syn strings

piano

74

drums

bass 2

bass 1

organ

syn strings

piano

76

drums

bass 2

bass 1

organ

syn strings

piano

78

drums

bass 2

bass 1

organ

syn strings

piano

80

drums

bass 2

bass 1

organ

syn strings

piano

82

drums

bass 2

bass 1

organ

syn strings

piano

84

drums

bass 2

bass 1

organ

syn strings

piano

86

drums

bass 2

bass 1

organ

syn strings

piano

88

drums

guitar

bass 2

bass 1

organ

syn strings

piano

90

drums

guitar

bass 2

bass 1

organ

syn strings

piano

92

drums

guitar

bass 2

bass 1

organ

syn strings

piano

94

drums

guitar

bass 2

bass 1

organ

syn strings

piano

97

drums

bass 2

bass 1

organ

syn strings

piano

99

drums

bass 2

bass 1

organ

syn strings

piano

101

drums

bass 2

bass 1

organ

syn strings

piano

103

drums

bass 2

bass 1

organ

syn strings

piano

105

drums

bass 2

bass 1

organ

syn strings

piano

107

drums

bass 2

bass 1

organ

syn strings

piano

109

drums

bass 2

bass 1

organ

syn strings

piano

111

drums

bass 2

bass 1

organ

syn strings

piano

113

115

xx 1

bass 2

bass 1

organ

rev cym

syn strings

xx 2

piano

117

drums

guitar

bass 2

bass 1

organ

syn strings

piano

119

drums

guitar

bass 2

bass 1

organ

syn strings

piano

121

drums

guitar

bass 2

bass 1

organ

syn strings

piano

123

drums

guitar

bass 2

bass 1

organ

syn strings

piano

Fastball - The Way

drums

♩ = 125,000000

3

5

7

9

11

13

15

17

19

V.S.

21

23

26

29

32

35

38

40

42

44

drums

46

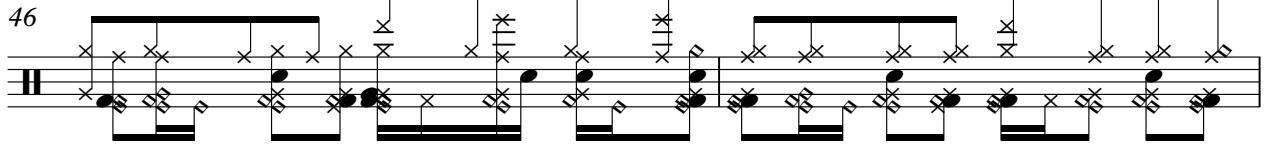

48

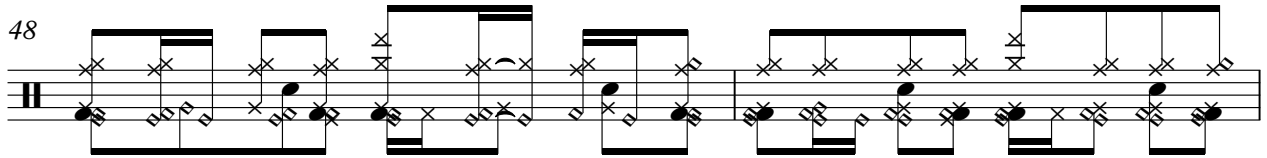

50

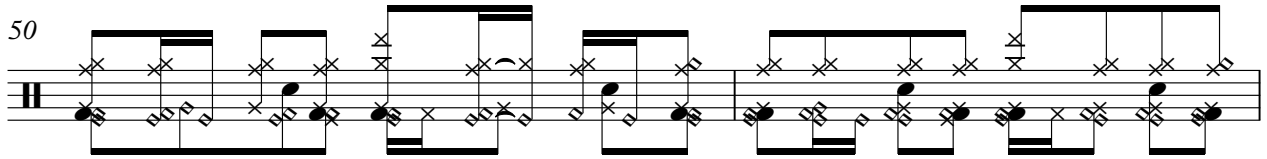

52

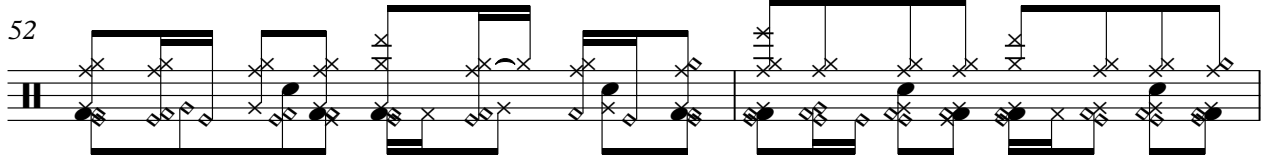

54

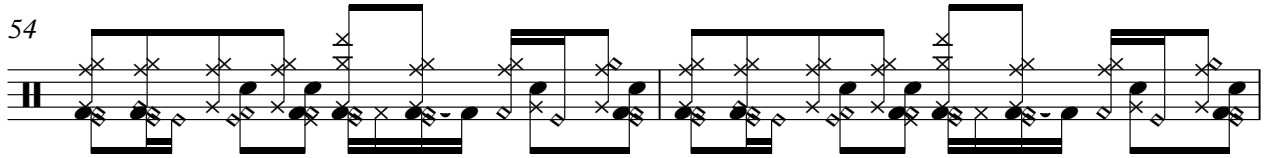

56

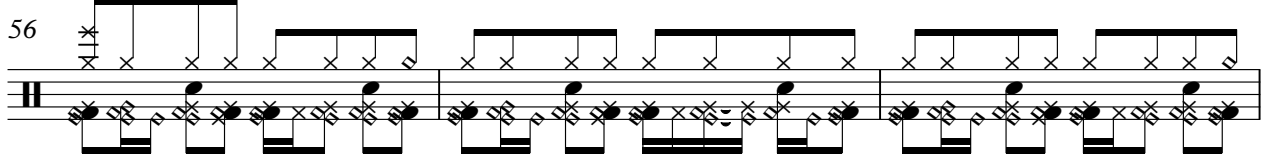

59

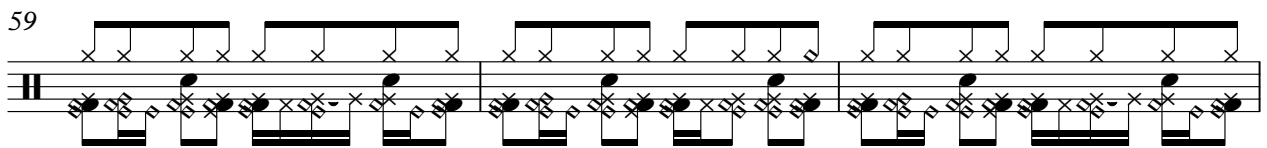

62

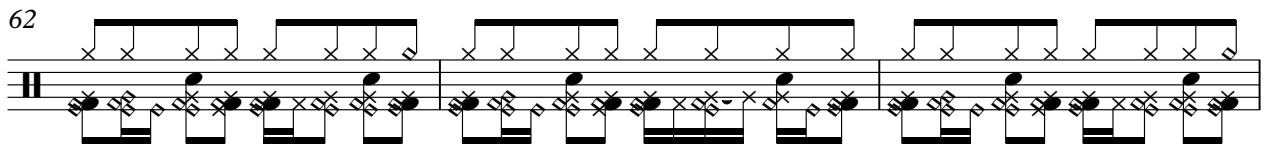

65

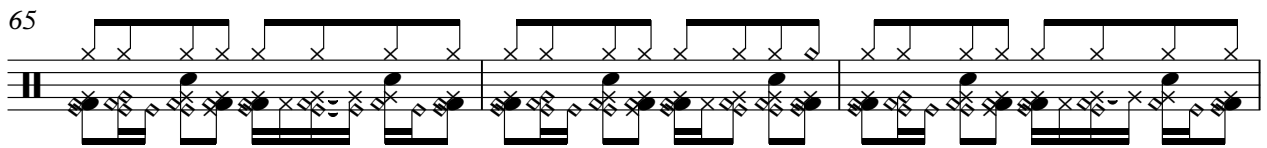

68

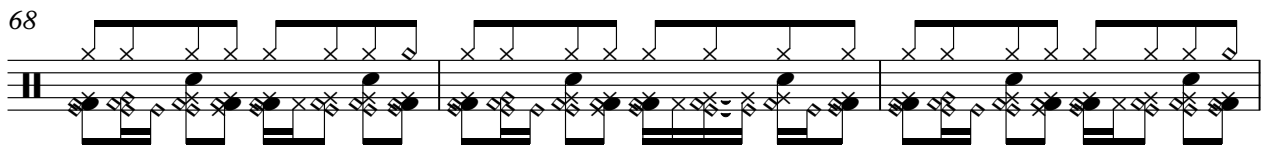

92

95

98

100

102

104

106

108

110

112

6

drums

114

118

121

123

Fastball - The Way

♩ = 125,000000

113

6 6 6 6

116

6 6 6 6 9

Fastball - The Way

guitar

$\text{♩} = 125,000000$

4

8

12

16

20

24

28

32

36

17

56

60

64

68

72

17

92

96

20

119

122

Fastball - The Way

bass 2

♩ = 125,000000

4

9

14

19

24

29

34

39

44

49

V.S.

54

59

64

69

74

79

85

90

95

100

105

110

115

120

Fastball - The Way

bass 1

♩ = 125,000000

22

27

32

37

42

47

52

57

62

67

V.S.

72

77

82

87

92

97

102

107

112

118

122

Fastball - The Way

organ

$\text{♩} = 125,000000$

4

7

10

13

16

19

22

25

V.S.

52

55

58

61

64

67

70

73

V.S.

76

79

82

85

88

91

94

97

100

103

106

109

112

115

119

122

rev cym

Fastball - The Way

♩ = 125,000000

115 **9**

Fastball - The Way

syn strings

♩ = 125,000000

4

12

21

30

39

48

57

66

75

84

V.S.

93

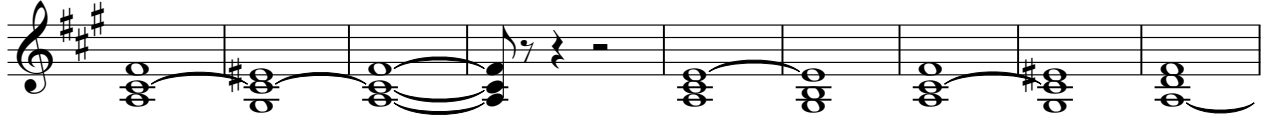

102

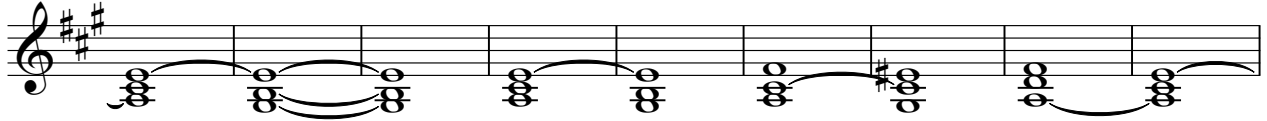

111

119

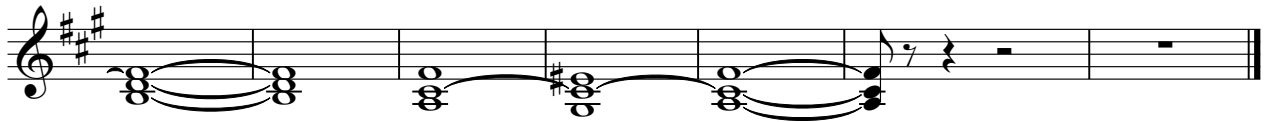

Fastball - The Way

♩ = 125,000000

113

6 6 6 6

116

6 6 6 6 9

Fastball - The Way

piano

$\text{♩} = 125,000000$

4

7

9

11

13

15

17

19

21

23

V.S.

25

27

29

31

33

35

37

39

41

43

45

47

49

51

53

55

57

59

61

63

65

67

69

71

73

75

77

79

81

83

85

87

89

91

93

95

98

100

102

104

