

Fatboy Slim - Right Here Right Now

♩ = 125,000000

Synth Strings

right here, right now

4

Syn. Str.

right here, right now

6

right now!

Syn. Str.

right here, right now

8

right now!

Syn. Str.

right here, right now

10

right now!

Syn. Str.

right here, right now

12

right now!

Syn. Str.

right here, right now

14

right now!

Syn. Str.

right here, right now

16

Perc. Perc. Cab.

Bar.

right now!

Syn. Str.

right here, right now

18

Perc.

Cab.

Bar.

right now!

Syn. Str.

right here, right now

20

Perc.

Cab.

Bar.

right now!

Syn. Str.

right here, right now

22

Perc.

Cab.

Bar.

right now!

Syn. Str.

right here, right now

24

right now!

right here, right now

26

Perc. Perc. Cab. Bar. right now! Syn. Str. Syn. Str. right here, right now

28

right now!

right here, right now

30

Perc. Perc. Cab. Bar. right now! Syn. Str. Syn. Str. right here, right now

32

Perc.

Perc.

Cab.

Bar.

Perc. Organ

right now!

Syn. Str.

Syn. Str.

Lead 8

right here, right now

34

Perc. Organ

Lead 8

36

Perc.

Perc. Organ

Lead 8

38

Perc.

A single staff of music for percussion, starting at measure 38. It features a rhythmic pattern of eighth notes on a single line, with a double bar line at the end of the first measure.

Perc. Organ

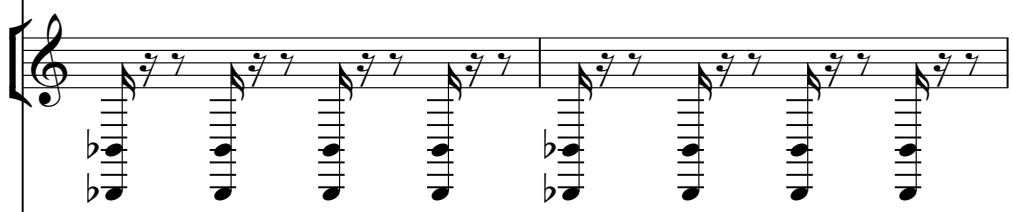

Lead 8

40

Perc.

Perc.

Perc.

Cab.

fatboy slim

Bar.

Perc. Organ

right now!

Syn. Str.

Syn. Str.

Lead 8

right here, right now

42

Perc.

Perc.

Perc.

Cab.

fatboy slim

Bar.

Perc. Organ

right now!

Syn. Str.

Syn. Str.

right here, right now

44

Perc.

Perc.

Perc.

Cab.

fatboy slim

Bar.

Perc. Organ

right now!

Syn. Str.

Syn. Str.

right here, right now

46

Perc. Perc. Perc. Cab. fatboy slim Bar. Perc. Organ right now! Syn. Str. Syn. Str. right here, right now

48

Perc. Perc. Perc. Cab. fatboy slim Bar. Perc. Organ right now! Syn. Str. Syn. Str. right here, right now

50

52

54

56

Perc.

Perc.

Perc.

Cab.

fatboy slim

Bar.

Perc. Organ

right now!

Syn. Str.

Syn. Str.

right here, right now

57

Perc. Perc. Perc. Cab.

fatboy slim

Lead 8

59

Perc. Perc. Perc. Cab.

fatboy slim

Lead 8

61

Perc. 1

Perc. 2

Perc. 3

Cab.

fatboy slim

Lead 8

63

Perc. 1

Perc. 2

Perc. 3

Cab.

fatboy slim

Lead 8

65

67

Perc. Perc. Perc. Cab. fatboy slim Bar. Perc. Organ right now! Syn. Str. Syn. Str. right here, right now

69

Perc.

Perc.

Perc.

Cab.

fatboy slim

Bar.

Perc. Organ

right now!

Syn. Str.

Syn. Str.

right here, right now

71

Perc. Perc. Perc. Cab. fatboy slim Bar. Perc. Organ right now! Syn. Str. Syn. Str. right here, right now

72

Perc. Perc. Perc. Cab. fatboy slim Bar. Perc. Organ right now! Syn. Str. Syn. Str. right here, right now

73

Perc.

Perc.

Perc.

Cab.

fatboy slim

Bar.

Perc. Organ

Lead 8

75

77

79

81

Perc.

Perc.

Perc.

Cab.

fatboy slim

Bar.

Perc. Organ

right now!

Syn. Str.

Syn. Str.

right here, right now

83

Lyrics: "right here, right now" are placed below the bottom Syn. Str. staff.

85

Perc.

Perc.

Perc.

Cab.

fatboy slim

Bar.

Perc. Organ

right now!

Syn. Str.

Syn. Str.

right here, right now

87

- Perc.**: Four percussion staves. The top staff shows a rhythmic pattern of eighth notes. The second staff shows a pattern of eighth notes with 'x' marks above them. The third staff shows a pattern of eighth notes with 'x' marks above them. The fourth staff shows a pattern of eighth notes with 'x' marks above them.

89

Perc. Perc. Perc. Cab. fatboy slim Bar. Perc. Organ right now! Syn. Str. Syn. Str. right here, right now

91

Perc. Perc. Perc. Cab. fatboy slim Bar. Perc. Organ right now! Syn. Str. Syn. Str. right here, right now

93

Perc.

Perc.

Perc.

Cab.

fatboy slim

Bar.

Perc. Organ

right now!

Syn. Str.

Syn. Str.

right here, right now

95

Perc.

Perc.

Perc.

Cab.

fatboy slim

Bar.

Perc. Organ

right now!

Syn. Str.

Syn. Str.

right here, right now

97

99

101

103

Perc. 1

Perc. 2

Perc. 3

Cab.

E. Gtr.

fatboy slim

Bar.

Perc. Organ

105

Perc. 1

Perc. 2

Perc. 3

Lead 8

107

Perc.

Lead 8

109

Perc.

Perc.

Lead 8

111

Perc.

Perc.

Lead 8

113

Perc.

Perc.

Perc.

Cab.

fatboy slim

Lead 8

115

Perc.

Perc.

Perc.

Cab.

fatboy slim

Lead 8

117

Perc.

Perc.

Perc.

Cab.

fatboy slim

Lead 8

119

Perc.

Perc.

Perc.

Cab.

fatboy slim

Lead 8

120

right here, right now

122

Bar.

right now!

Syn. Str.

right here, right now

124

Bar.

right now!

Syn. Str.

right here, right now

126

Bar.

right now!

Syn. Str.

A section for Synchro-strengthening (Syn. Str.) consisting of two measures. The top part shows guitar diagrams for the left hand on a six-string guitar. The bottom part shows a treble clef staff with a melodic line of eighth and quarter notes.

right here, right now

128

Perc.

Perc.

Cab.

Bar.

right now!

Syn. Str.

Syn. Str.

right here, right now

130

right here, right now

132

Perc. Cab. Bar. right now! Syn. Str. Syn. Str. right here, right now

134

right here, right now

136

Perc. Perc. Cab. Bar. right now! Syn. Str. Syn. Str. Lead 8 right here, right now

138

Musical score for Perc., Cab., Bar., right now!, Syn. Str., Syn. Str., Lead 8, and right here, right now.

139

Perc. Cab. Bar. right now! Syn. Str. Syn. Str. Lead 8

right here, right now

140

Perc. Cab. Bar. right now! Syn. Str. Syn. Str. Lead 8 right here, right now

142

Perc.

Cab.

Bar.

right now!

Syn. Str.

Syn. Str.

Lead 8

right here, right now

143

Musical score for Percussion (Perc.), Cabasa (Cab.), Baritone (Bar.), right now!, Syn. Str., Syn. Str., Lead 8, and right here, right now. The score is written in 4/4 time and includes various musical notations such as rests, notes, and accidentals.

The score consists of the following parts:

- Perc.**: Percussion part with a series of 'x' marks indicating hits on a snare drum.
- Cab.**: Cabasa part with a rhythmic pattern of eighth notes and rests.
- Bar.**: Baritone part with a bass clef and notes including flats and sharps.
- right now!**: Melodic line in treble clef with notes and rests.
- Syn. Str.**: Synthesizer part in treble clef with notes and rests.
- Syn. Str.**: Synthesizer part in bass clef with notes and rests.
- Lead 8**: Lead guitar part in treble clef with notes and rests.
- right here, right now**: Bass line in bass clef with notes and rests.

Bar.

Perc. Organ

Syn. Str.

Lead 8

right here, right now

148

150

Perc. Perc. Perc. Cab. fatboy slim Bar. right now! Syn. Str. Syn. Str. right here, right now

152

154

Perc. Perc. Perc. Cab. fatboy slim Bar. right now! Syn. Str. Syn. Str. right here, right now

156

The musical score consists of the following parts:

158

160

Perc. Perc. Perc. Cab.

fatboy slim

Bar.

right now!

Syn. Str.

Syn. Str.

Lead 8

right here, right now

162

Perc.

Perc.

Perc.

Cab.

fatboy slim

Bar.

right now!

Syn. Str.

Syn. Str.

Lead 8

right here, right now

164

166

Perc.

Perc.

Perc.

Cab.

fatboy slim

Bar.

right now!

Syn. Str.

Syn. Str.

Lead 8

right here, right now

168

The musical score consists of the following parts:

170

Perc. Perc. Perc. Cab.

fatboy slim

Bar.

right now!

Syn. Str.

Syn. Str.

Lead 8

right here, right now

172

Perc. Perc. Perc. Cab. fatboy slim Bar. Perc. Organ right now! Syn. Str. Syn. Str. Lead 8 right here, right now

174

Bar.

Perc. Organ

Syn. Str.

Lead 8

right here, right now

178

Syn. Str.

right here, right now

Fatboy Slim - Right Here Right Now

Percussion

♩ = 125,000000

40

44

48

52

56

59

63

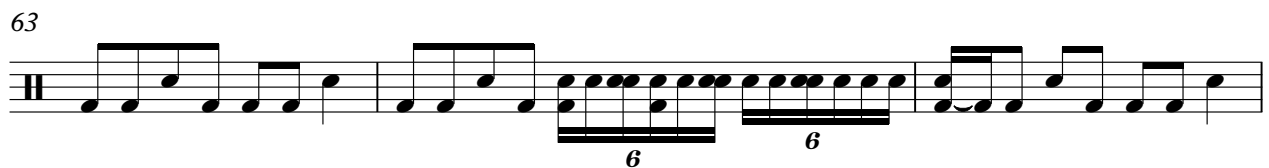

66

70

73

V.S.

77

80

83

87

91

95

98

102

106

116

Fatboy Slim - Right Here Right Now

Percussion

♩ = 125,000000

16

4/4

20

24

28

32

8

43

47

51

55

59

V.S.

63

67

71

75

79

83

87

91

95

99

103

107

111

115

119

130

134

138

142

Percussion

149

153

157

161

165

169

172

Fatboy Slim - Right Here Right Now

Percussion

♩ = 125,000000

16

7

27

34

3

40

43

47

51

55

59

63

V.S.

Percussion

67

71

75

79

83

87

91

95

99

103

110

114

117

120

138

152

156

160

164

168

V.S.

4

Percussion

171

9

♩ = 125,000000

16

20

24

28

8

43

47

51

55

59

Cabasa

63

67

71

75

79

83

87

91

95

99

103

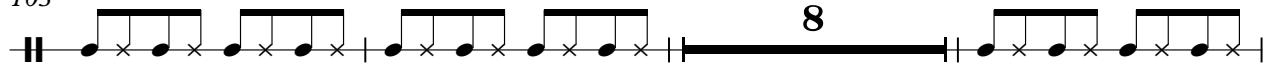

114

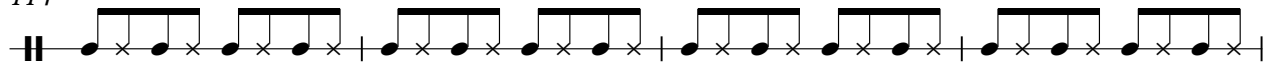

118

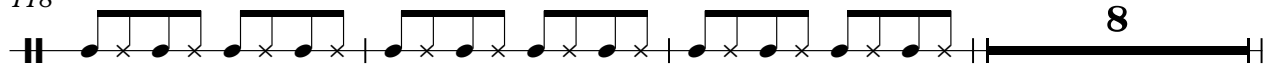

129

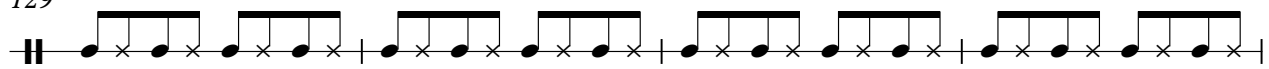

133

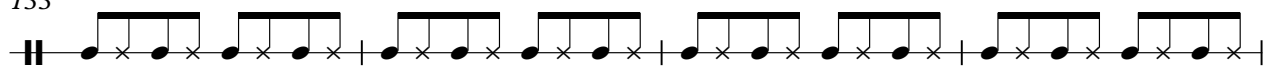

137

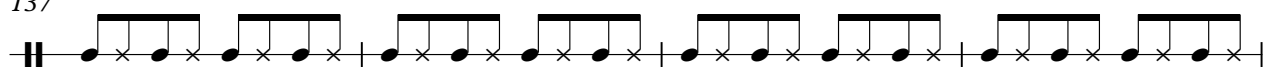

141

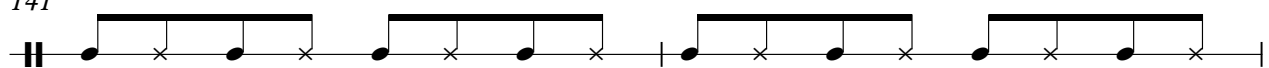

143

149

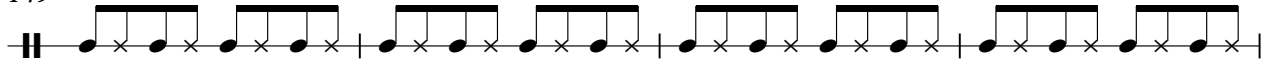

153

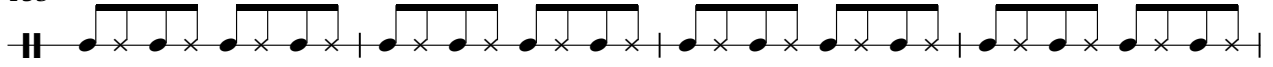

157

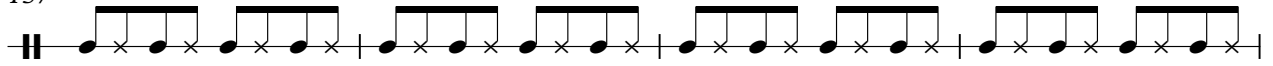

161

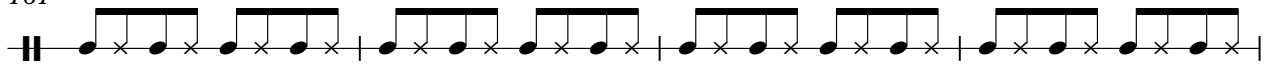

165

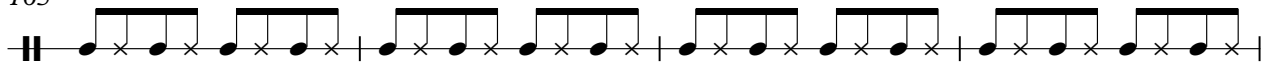

169

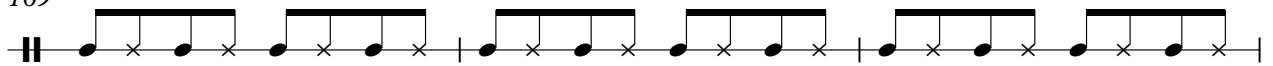

172

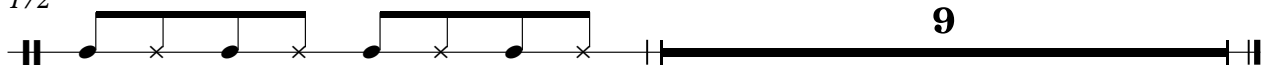

♩ = 125,000000

96

100

103

77

♩ = 125,000000

40

43

47

51

55

59

63

67

71

75

153

157

161

165

169

171

Fatboy Slim - Right Here Right Now

Baritone

♩ = 125,000000

16

22

29

42

49

56

69

76

83

90

V.S.

97

104

16

125

132

139

146

154

161

168

173

5

Fatboy Slim - Right Here Right Now

Percussive Organ

♩ = 125,000000

32

35

38

41

48

53

8

65

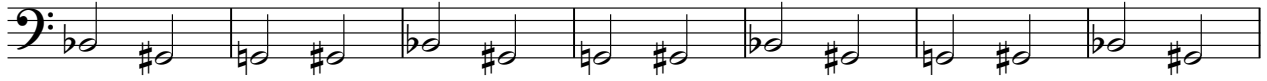

72

79

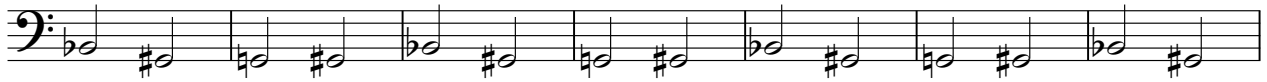

86

93

100

145

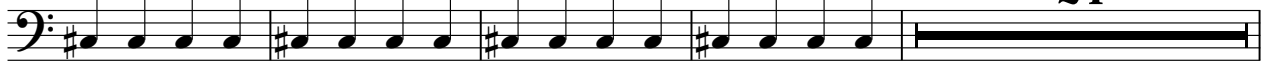

173

Fatboy Slim - Right Here Right Now

right now!

♩ = 125,000000

6

10

14

18

22

26

30

8

41

45

49

53

57

8

68

72

8

83

87

91

95 24

122

126

130

134

138

142 4

149

153

157

161

165

169

172

Fatboy Slim - Right Here Right Now

Synth Strings

♩ = 125,000000

24

29

42

48

54

66

72

84

90

94

8

8

32

Synth Strings

129

135

141

148

154

160

166

172

177

Fatboy Slim - Right Here Right Now

Synth Strings

♩ = 125,000000

7

13

20

26

32

45

52

65

70

Synth Strings

Fatboy Slim - Right Here Right Now

$\text{♩} = 125,000000$

10

13

16

19

22

25

28

31

34

37

V.S.

Synth Strings

Synth Strings

149

152

155

158

161

164

167

170

173

Lead 8 (Bass + Lead)

Fatboy Slim - Right Here Right Now

♩ = 125,000000

31

35

40

16

58

61

64

8

74

77

79

24

105

108

111

114

117

120

138

143

148

159

162

165

170

174

Fatboy Slim - Right Here Right Now

right here, right now

♩ = 125,000000

2

6

9

12

15

18

21

24

27

30

V.S.

33

8

43

46

49

52

55

8

65

68

71

8

81

84

87

90

93

96

122

125

128

131

134

V.S.

137

140

143

148

152

155

158

161

164

167

