

Fear Factory - Cars

♩ = 120,000000

Track 9

1/30/2000

Synth Bass

Synth Bass

Cars

Fear Factory

Strings

Performed By

Made By eXstatiK

♩ = 120,000000

7

Track 9

1/30/2000

Synth Bass

Synth Bass

Cars

Fear Factory

Strings

Performed By

Made By eXstatiK

Track 9

1/30/2000

Synth Bass

Synth Bass

Cars

Fear Factory

Strings

Performed By

Made By eXstatiK

Track 9

1/30/2000

Synth Bass

Synth Bass

Cars

Track 9

1/30/2000

Synth Bass

Synth Bass

Cars

54.0"
28.1.00
Break

27

Track 9

1/30/2000

Synth Bass

Bass 2

Bass 2

Synth Bass

Cars

From The Album

Obsolete (Digi-Pack)

31

Track 9

Synth Bass

Bass 2

Synth Bass

Cars

From The Album

Obsolete (Digi-Pack)

34

Track 9

Synth Bass

Bass 2

Synth Bass

Cars

From The Album

Obsolete (Digi-Pack)

38

Track 9

1/30/2000

Synth Bass

Synth Bass

Cars

43

Track 9

1/30/2000

Synth Bass

Synth Bass

Cars

48

Track 9

Synth Bass

Bass 2

Synth Bass

Cars

From The Album

Obsolete (Digi-Pack)

51

Track 9

Synth Bass

Bass 2

Synth Bass

Cars

From The Album

Obsolete (Digi-Pack)

54

Track 9

1/30/2000

Synth Bass

Bass 2

Synth Bass

Cars

From The Album

Fear Factory

Obsolete (Digi-Pack)

Strings

Performed By

58

Track 9

1/30/2000

Synth Bass

Synth Bass

Cars

Fear Factory

Strings

Performed By

7

63

Track 9

1/30/2000

Synth Bass

Synth Bass

Cars

Fear Factory

Strings

Performed By

68

Track 9

Synth Bass

Bass 2

Synth Bass

Cars

From The Album

Obsolete (Digi-Pack)

71

Track 9

Synth Bass

Bass 2

Synth Bass

Cars

From The Album

Obsolete (Digi-Pack)

74

Track 9

1/30/2000

Synth Bass

Bass 2

Synth Bass

Cars

From The Album

Fear Factory

Obsolete (Digi-Pack)

Strings

Performed By

78

Track 9

1/30/2000

Synth Bass

Synth Bass

Cars

Fear Factory

Strings

Performed By

83

Track 9

1/30/2000

Synth Bass

Synth Bass

Cars

Fear Factory

Strings

Performed By

88

Track 9

1/30/2000

Synth Bass

Synth Bass

Cars

Fear Factory

Strings

Performed By

93

Track 9

1/30/2000

Synth Bass

Synth Bass

Cars

Fear Factory

Strings

Performed By

97

Track 9

1/30/2000

Synth Bass

Synth Bass

Cars

Fear Factory

Strings

Performed By

101

Track 9

1/30/2000

Synth Bass

Synth Bass

Cars

Fear Factory

Strings

Performed By

105

Track 9

1/30/2000

Synth Bass

Synth Bass

Cars

Fear Factory

Strings

Performed By

109

Track 9

1/30/2000

Synth Bass

Synth Bass

Cars

Fear Factory

Strings

Performed By

Fear Factory - Cars

Track 9

♩ = 120,000000

2

6

10

14

18

22

26

29

31

33

V.S.

35

38

42

46

49

51

53

55

58

62

66

69

71

73

75

78

82

86

90

94

V.S.

98

102

106

109

1/30/2000

Fear Factory - Cars

♩ = 120,000000

Fear Factory - Cars

Synth Bass

♩ = 120,000000
3

7

E									
B									
A									
D									
G									
E									
TAB	[Bar 1]			0	4	0	0	0	0
B	5	4	3	0	0	0	0	0	0

11

TAB	0	4	3	0	0	0	0	0	0
B	5	4	3	0	0	0	0	0	0
TAB									
B	2	3	2	3	3	2	3	2	3
TAB									
B	?	?	?	?	?	?	?	?	?

15

TAB	0	4	0	0	0	0	0	0	0
B	5	4	3	0	0	0	0	0	0
TAB									
B	5	4	3	0	0	0	0	2	3
TAB									
B	?	?	?	?	?	?	?	2	3

19

TAB									
B	3	2	3	3	0	4	3	0	0
TAB									
B	?	?	?	?	5	4	3	0	0

23

TAB	0	4	3	0	0	0	0	0	0
B	5	4	3	0	0	0	0	0	0
TAB									
B	2	3	2	3	3	2	3	2	3

27

TAB	0	4	3	0	0	0	0	0	0
B	5	4	3	0	0	0	0	0	0
TAB									
B	?	?	?	?	?	?	?	?	?

31

TAB									
B	3	2	3	3	3	10	5	5	7
TAB									
B	?	?	?	?	?	3	10	5	5

35

TAB	3	3	3	3	5	10	3	10	5
B									
TAB									
B									

39

TAB	3	2	5	10	10	0	4	3	0
B									
TAB									
B									

V.S.

TAB	0	4	3	0	0	0	0	0	0
B	5	4	3	0	0	0	0	0	0
TAB									
B	2	3	2	3	3	2	3	2	3

T				
A	0	0	0	0
B	4 3 0 0 0	4 3 0 0 0	4 3 0 0 0	2 3 2 3 ? 2
	5 4 ? 0 0 0	5 4 ? 0 0 0	5 4 ? 0 0 0	? ? 2 ? ? ?

47

T		3 10 5 5 7 8 7	3 10 5 5 13 12	3 10 5 5 7 8 7
A				
B	3 2 3 3			
	? 2 ? ?			

51

T	3 3 3 3	3 10 5 5 7 8 7	3 10 5 5 13 12	3 10 5 5 7 8 7
A				
B				

55

T	3 2 5 10 10			
A		0	0	0
B		4 3 0 0 0	4 3 0 0 0	4 3 0 0 0
		5 4 ? 0 0 0	5 4 ? 0 0 0	5 4 ? 0 0 0

59

T				
A	0			0
B	4 3 0 0 0	2 3 2 3 3	2 3 2 3 3	0 4 3 0 0 0
	5 4 ? 0 0 0	? ? 2 ? ?	? ? 2 ? ?	5 4 ? 0 0 0

63

T				
A	0	0	0	0
B	4 3 0 0 0	4 3 0 0 0	4 3 0 0 0	2 3 2 3 ? 2
	5 4 ? 0 0 0	5 4 ? 0 0 0	5 4 ? 0 0 0	? ? 2 ? ? ?

67

T		3 10 5 5 7 8 7	3 10 5 5 13 12	3 10 5 5 7 8 7
A				
B	3 2 3 3			
	? 2 ? ?			

71

T	3 3 3 3	3 10 5 5 7 8 7	3 10 5 5 13 12	3 10 5 5 7 8 7
A				
B				

75

T	3 2 5 10 10			
A		0	0	0
B		4 3 0 0 0	4 3 0 0 0	4 3 0 0 0
		5 4 ? 0 0 0	5 4 ? 0 0 0	5 4 ? 0 0 0

79

T				
A	0			0
B	4 3 0 0 0	2 3 2 3 3	2 3 2 3 3	0 4 3 0 0 0
	5 4 ? 0 0 0	? ? 2 ? ?	? ? 2 ? ?	5 4 ? 0 0 0

Fear Factory - Cars

Bass 2

♩ = 120,000000
27

Tablature for measures 27-30. The bass line starts with a bar line at measure 27. The notes are: 5 (measure 27), 5 0 0 2 3 2 (measure 28), 5 0 0 0 3 2 (measure 29), and 5 0 0 0 2 3 2 (measure 30). The strings E, B, G, D, A, E are labeled on the left.

31

Tablature for measures 31-34. The notes are: 5 5 5 0 0 (measure 31), 5 0 0 0 2 3 2 (measure 32), 5 0 0 0 3 2 (measure 33), and 5 0 0 0 2 3 2 (measure 34).

35

12

Tablature for measures 35-38. The notes are: 5 2 0 0 0 (measure 35), a bar line (measure 36), 5 0 0 0 2 3 2 (measure 37), and 5 0 0 0 3 2 (measure 38).

50

Tablature for measures 50-53. The notes are: 5 0 0 0 2 3 2 (measure 50), 5 5 5 0 0 (measure 51), 5 0 0 0 2 3 2 (measure 52), and 5 0 0 0 3 2 (measure 53).

54

12

Tablature for measures 54-57. The notes are: 5 0 0 0 2 3 2 (measure 54), 5 2 0 0 0 (measure 55), a bar line (measure 56), and 5 0 0 0 2 3 2 (measure 57).

69

Tablature for measures 69-72. The notes are: 5 0 0 0 3 2 (measure 69), 5 0 0 0 2 3 2 (measure 70), 5 5 5 0 0 (measure 71), and 5 0 0 0 2 3 2 (measure 72).

73

37

Tablature for measures 73-76. The notes are: 5 0 0 0 3 2 (measure 73), 5 0 0 0 2 3 2 (measure 74), 5 2 0 0 0 (measure 75), and a bar line (measure 76).

Fear Factory - Cars

Bass 2

♩ = 120,000000

27 **84**

E
B
G
D
A
E

0

5

47

T			
A			
B	5 4 ? 0 0 0	5 4 ? 0 0 0	5 4 ? 0 0 0 ?
	? ? ? ? ?	? ? ? ? ?	? ? ? ? ?

51

T		3 2 2 0 1 0	3 2 2 1 0	3 2 2 0 1 0
A		0	0	0
B	? ? ? ?			

55

T		3 2 2 0 1 0	3 2 2 1 0	3 2 2 0 1 0
A	0 0 0 0 2 3	0	0	0
B				

59

T			
A	0 4 2 3 3		
B		5 4 ? 0 0 0	5 4 ? 0 0 0
		? ? ? ? ?	? ? ? ? ?

63

T			
A			
B	5 4 ? 0 0 0 ?	? ? ? ? ?	? ? 2 ? ?
	? ? ? ? ?		5 4 ? 0 0 0

67

T			
A			
B	5 4 ? 0 0 0	5 4 ? 0 0 0	5 4 ? 0 0 0 ?
	? ? ? ? ?	? ? ? ? ?	? ? ? ? ?

71

T		3 2 2 0 1 0	3 2 2 1 0	3 2 2 0 1 0
A		0	0	0
B	? ? ? ?			

75

T		3 2 2 0 1 0	3 2 2 1 0	3 2 2 0 1 0
A	0 0 0 0 2 3	0	0	0
B				

79

T			
A	0 4 2 3 3		
B		5 4 ? 0 0 0	5 4 ? 0 0 0
		? ? ? ? ?	? ? ? ? ?

83

T			
A			
B	5 4 ? 0 0 0 ?	? ? ? ? ?	? ? 2 ? ?
	? ? ? ? ?		5 4 ? 0 0 0

83

T
A
B

5 4 2 0 0 0 5 4 2 0 0 0 5 4 2 0 0 0 2 ? ? ? ?

87

87

T
A
B

? 2 ? ? 5 4 2 0 0 0 5 4 2 0 0 0 5 4 2 0 0 0

91

91

T
A
B

5 4 2 0 0 0 ? ? 2 ? ? ? ? ? 2 ? ? ? 5 4 2 0 0 0

95

95

T
A
B

5 4 2 0 0 0 5 4 2 0 0 0 5 4 2 0 0 0 2 ? ? ? ?

99

99

T
A
B

? 2 ? ? ? 5 4 2 0 0 0 5 4 2 0 0 0 5 4 2 0 0 0

103

103

T
A
B

5 4 2 0 0 0 ? ? 2 ? ? ? ? ? 2 ? ? ? 5 4 2 0 0 0

107

107

T
A
B

5 4 2 0 0 0 5 4 2 0 0 0 5 4 2 0 0 0 2 ? ? ? ?

110

110

T
A
B

? 2 ? ? ? 2 ? ? ? ?

Fear Factory - Cars

Cars

♩ = 120,000000

3

7

11

15

19

23

27

31

35

38

V.S.

42

46

50

54

58

62

66

70

74

78

82

86

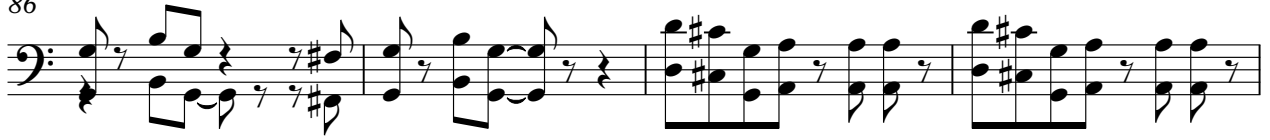

90

94

98

102

106

109

♩ = 120,000000

27

31

35

12

50

54

12

69

73

37

♩ = 120,000000

3

9

16 40

61

68 8

81

87

93

99

105

V.S.

2

Fear Factory

109

♩ = 120,000000

26

34

12

53

12

71

37

Fear Factory - Cars

Strings

♩ = 120,000000

3

9

16

40

61

68

8

81

87

93

99

105

V.S.

2

Strings

109

Performed By

Fear Factory - Cars

♩ = 120,000000

10 **40**

56

63 **8**

77

86

95

104

♩ = 120,000000

2

11

97