

Filter - Dose

♩ = 157,999939

The musical score is arranged in a multi-stem format. It includes the following parts:

For Private Listening ONLY!!!

15

Perc.

E. Gtr.

E. Gtr.

E. Gtr.

E. Gtr.

E. Gtr.

E. Gtr.

E. Gtr.

E. Gtr.

E. Bass

S. Bass

TAB:

TAB:

TAB:

TAB:

TAB:

TAB:

TAB:

TAB:

21

Perc.

E. Gtr.

E. Gtr.

E. Gtr.

E. Gtr.

E. Gtr.

E. Gtr.

E. Gtr.

E. Gtr.

E. Bass

S. Bass

TAB:

TAB:

TAB:

TAB:

TAB:

TAB:

TAB:

TAB:

27

Perc.

E. Gtr.

E. Gtr.

E. Gtr.

E. Gtr.

E. Gtr.

E. Gtr.

E. Bass

S. Bass

33

Perc.

E. Gtr.

E. Gtr.

E. Gtr.

E. Gtr.

E. Gtr.

E. Gtr.

E. Bass

S. Bass

Cb.

39

Perc.

E. Gtr.

E. Gtr.

E. Gtr.

E. Gtr.

E. Gtr.

E. Bass

S. Bass

Cb.

45

Perc.

E. Gtr.

E. Gtr.

E. Gtr.

E. Gtr.

E. Gtr.

E. Bass

S. Bass

Cb.

51

Perc.

E. Gtr.

E. Gtr.

E. Gtr.

E. Gtr.

E. Gtr.

E. Gtr.

E. Gtr.

E. Gtr.

E. Bass

S. Bass

57

Perc.

E. Gtr.

E. Gtr.

E. Gtr.

E. Gtr.

E. Gtr.

E. Gtr.

E. Gtr.

E. Gtr.

E. Bass

S. Bass

63 7

Perc.

E. Gtr.

E. Gtr.

E. Gtr.

E. Gtr.

E. Gtr.

E. Gtr.

E. Bass

S. Bass

Cb.

68

Perc.

E. Gtr.

E. Gtr.

E. Gtr.

E. Gtr.

E. Gtr.

E. Bass

S. Bass

Cb.

74

Perc.

E. Gtr.

E. Gtr.

E. Gtr.

E. Gtr.

E. Bass

S. Bass

Cb.

80

Perc.

E. Gtr.

E. Gtr.

E. Gtr.

E. Gtr.

E. Bass

S. Bass

Cb.

84

Perc.

E. Gtr.

E. Gtr.

E. Gtr.

E. Gtr.

E. Gtr.

E. Gtr.

E. Gtr.

E. Gtr.

E. Bass

S. Bass

Cb.

E. Gtr.

E. Gtr.

87

Perc.

E. Gtr.

E. Gtr.

E. Gtr.

E. Gtr.

E. Gtr.

E. Gtr.

E. Gtr.

E. Gtr.

E. Bass

S. Bass

Cb.

E. Gtr.

E. Gtr.

90

Perc.

E. Gtr.

E. Gtr.

E. Gtr.  
T A B  
1 0 0 0 0 0 0 0 2 2 2 2 2 2 2 2 2 2 2 2 2 2 0 0  
3 3 3 3 3 3 3 3 0 0 0 0 0 0 0 0 0 0 0 0 0 0 0 5

E. Gtr.  
T A B  
1 0 0 0 0 0 0 0 2 2 2 2 2 2 2 2 2 2 2 2 2 2 0 0  
3 3 3 3 3 3 3 3 0 0 0 0 0 0 0 0 0 0 0 0 0 0 0 5

E. Bass

S. Bass

Cb.

93

Perc.

E. Gtr.

E. Gtr.

E. Gtr.  
T A B  
2 2 2 2 2 2 2 2 2 2 2 2 2 2 0 2 2 2 2 2 2 2 2 2  
0 0 0 0 0 0 0 0 0 0 0 0 0 0 5 0 0 0 0 0 0 0 0 0

E. Gtr.  
T A B  
2 2 2 2 2 2 2 2 2 2 2 2 2 2 0 2 2 2 2 2 2 2 2 2  
0 0 0 0 0 0 0 0 0 0 0 0 0 0 5 0 0 0 0 0 0 0 0 0

E. Bass

S. Bass

Cb.

96

Perc.

E. Gtr.

E. Gtr.

E. Gtr.

E. Gtr.

E. Bass

S. Bass

Cb.

99

Perc.

E. Gtr.

E. Gtr.

E. Gtr.

E. Gtr.

E. Gtr.

E. Bass

S. Bass

Cb.

102

Perc.

E. Gtr.

E. Gtr.

E. Gtr.

E. Gtr.

E. Gtr.

E. Gtr.

E. Bass

S. Bass

Cb.

105

Perc.

E. Gtr.

E. Gtr.

E. Gtr.

E. Gtr.

E. Gtr.

E. Gtr.

E. Bass

S. Bass

Cb.

109

Perc.

E. Gtr.

E. Gtr.

E. Gtr.

E. Gtr.

E. Bass

S. Bass

Cb.

115

Perc.

E. Gtr.

E. Gtr.

E. Gtr.

E. Gtr.

E. Bass

S. Bass

Cb.

120

Perc.

E. Gtr.

E. Gtr.

E. Gtr.

E. Gtr.

E. Gtr.

E. Gtr.

E. Gtr.

E. Bass

S. Bass

Cb.

126

Perc.

E. Gtr.

E. Gtr.

E. Gtr.

E. Gtr.

E. Gtr.

E. Bass

S. Bass

Cb.

131

Perc.

E. Gtr.

E. Gtr.

E. Gtr.

E. Gtr.

E. Gtr.

E. Bass

S. Bass

Cb.

135

Perc.

E. Gtr.

E. Gtr.

E. Gtr.

E. Gtr.

E. Bass

S. Bass

Cb.

141

Perc.

E. Gtr.

E. Gtr.

E. Gtr.

E. Gtr.

E. Gtr.

E. Bass

S. Bass

Cb.

145

Perc.

E. Gtr.

E. Gtr.

E. Gtr.

E. Gtr.

E. Gtr.

E. Bass

S. Bass

Cb.

# Filter - Dose

## Percussion

♩ = 157,999939

2

8

13

18

23

28

33

38

43

48

For Private Listening ONLY!!!

V.S.

53

58

63

68

73

78

83

88

93

98

Percussion

103

108

113

118

123

128

133

138

143

146

♩ = 157,999939

18

24

31

17

53

60

65

83

For Private Listening ONLY!!!

For Private Listening ONLY!!!

Electric Guitar

Filter - Dose

♩ = 157,999939

For Private Listening ONLY!!!

Electric Guitar

Filter - Dose

♩ = 157,999939

2

10

18

24

30

36

42

48

For Private Listening ONLY!!!

55

61

66

72

78

84

99

105

123

129

135

Electric Guitar

3

142

Electric Guitar

Filter - Dose

♩ = 157,999939

For Private Listening ONLY!!!

Electric Guitar

55

61

66

72

78

84

10

99

105

14

123

129

3

134

Electric Guitar

3

140

3

144

3

Electric Guitar

Filter - Dose

♩ = 157,999939

3

11

19

25

31

37

43

49

For Private Listening ONLY!!!

56

62

67

73

79

85

100

106

124

130

136

Electric Guitar

3

142

# Filter - Dose

## 7-string Electric Guitar

♩ = 157,999939

E				
T				
A				
B		0		0
E				
A				

6

T				
A	2 2 2 2 2 2 2	0 2 2 2 2 2 2 2	2 2 2 2 2 2 2	0 2 2 2 2 2 2 2
B		0		0

10

T	1 1 1 1 1 1 1		1 1 1 0	0 0		1 1 1 0
A	0 0 0 0 0 0 0		1 1 1 0	0 0	4 4 4 3 3 3	0 0 0 0 1 1 1 0
B	2 3 3 3 3 3 3	0 0 0 0	4 4 4 3	3 3 2 2 2 1 1 1	4 4 4 3 3 3	4 4 4 3
		5 5 5 5				5 5 5 5

14

T	0 0		1 1 1 0	0 0		1 1 1 0
A	0 0 4 4 4 3 3 3	0 0 0 0	1 1 1 0	0 0	4 4 4 3 3 3	0 0 0 0 1 1 1 0
B	3 3 2 2 2 1 1 1	0 0 0 0	4 4 4 3	3 3 2 2 2 1 1 1	4 4 4 3 3 3	4 4 4 3
		5 5 5 5				5 5 5 5

18

T	0 0			1 1 1 1 1 1 1		
A	0 0 4 4 4 3 3 3	0 0 0 0 0 0		1 1 1 1 1 1 1	0 0 0 0 0 0	
B	3 3 2 2 2 1 1 1	0 0 0 0 0 0	6 6	4 4 4 4 4 4 4	0 0 0 0 0 0	6 6
		5 5 5 5 5 5	6 6	5	5 5 5 5 5 5	6 6

22

T	1 1 1 1 1 1 1			1 1 1 1 1 1 1		
A	0 1 1 1 1 1 1 1	0 0 0 0 0 0		1 1 1 1 1 1 1	0 0 0 0 0 0	
B	0 4 4 4 4 4 4 4	0 0 0 0 0 0	6 6	4 4 4 4 4 4 4	0 0 0 0 0 0	6 6
	5	5 5 5 5 5 5	6 6	5	5 5 5 5 5 5	6 6

26

T	1 1 1 1 1 1 1			1 1 1 1 1 1 1		
A	0 1 1 1 1 1 1 1	0 0 0 0 0 0		1 1 1 1 1 1 1	0 0 0 0 0 0	
B	0 4 4 4 4 4 4 4	0 0 0 0 0 0	6 6	4 4 4 4 4 4 4	0 0 0 0 0 0	6 6
	5	5 5 5 5 5 5	6 6	5	5 5 5 5 5 5	6 6

30

T	1 1 1 1 1 1 1			1 1 1 1 1 1 1		
A	0 1 1 1 1 1 1 1	0 0 0 0 0 0		1 1 1 1 1 1 1	0 0 0 0 0 0	
B	0 4 4 4 4 4 4 4	0 0 0 0 0 0	6 6	4 4 4 4 4 4 4	0 0 0 0 0 0	6 6
	5	5 5 5 5 5 5	6 6	5	5 5 5 5 5 5	6 6

34

T	1 1 1 1 1 1 1	1 3 3 3 3 3 3 3	2 2 2 1 1		3
A	0 1 1 1 1 1 1 1	0 2 2 2 2 2 2 2	1 1 1 0 0	0 3 0	3 0 2 0 0 0
B	0 4 4 4 4 4 4 4	3 0 0 0 0 0 0 0	4 4 4 3 3	3 3	3 1 5 5 5 5
	5		5	1	5 5 5 5

38

T		1 3 3 3 3 3 3 3	2 2 2 1 1		3
A	3 0 0 3 0 0 3 0	0 2 2 2 2 2 2 2	1 1 1 0 0	0 3 0	3 0 2 0 0 0
B	3 3 1 3 1 3 0	3 0 0 0 0 0 0 0	4 4 4 3 3	3 3	3 1 5 5 5 5
	1 5 5 5 5 5 5		5	1	5 5 5 5

For Private Listening ONLY!!!

V.S.

T		1 1 1 1 1 1 1 1	1 1 1 1 1 1 1 1	2 2 2 2 2 2 2 2
A	3 0 0 3 0 0 3 0	0 0 0 0 0 0 0 0	0 0 0 0 0 0 0 0	2 2 2 2 2 2 2 2
B	3 3 3 3 3 3 3 3	3 3 3 3 3 3 3 3	3 3 3 3 3 3 3 3	0 0 0 0 0 0 0 0
	1 5 5 1 5 5 1 5			

46

T	1 1 1 0 0	3	1 1 1 0 0	3 3
A	1 1 1 0 0 0 3 0	2	1 1 1 0 0 0 3 0	2 2
B	4 4 4 3 3 5 1 5	0 0 0	4 4 4 3 3 5 1 5	0 0 0
		1 5 5 5 5		1 5 5 5 5

50

T	1 1 1 0 0 0		1 1 1 1 1 1 1 1	
A	1 1 1 0 0 0 3 3	0 0 0 0 0 0	0 1 1 1 1 1 1 1	0 0 0 0 0 0
B	4 4 4 3 3 3 1 1	0 0 0 0 0 0 6 6	0 4 4 4 4 4 4 4	0 0 0 0 0 0 6 6
		5 5 5 5 5 5 6 6	5	5 5 5 5 5 5 6 6

54

T	1 1 1 1 1 1 1 1		1 1 1 1 1 1 1 1	
A	0 1 1 1 1 1 1 1	0 0 0 0 0 0	0 1 1 1 1 1 1 1	0 0 0 0 0 0
B	0 4 4 4 4 4 4 4	0 0 0 0 0 0 6 6	0 4 4 4 4 4 4 4	0 0 0 0 0 0 6 6
	5	5 5 5 5 5 5 6 6	5	5 5 5 5 5 5 6 6

58

T	1 1 1 1 1 1 1 1		1 1 1 1 1 1 1 1	
A	0 1 1 1 1 1 1 1	0 0 0 0 0 0	0 1 1 1 1 1 1 1	0 0 0 0 0 0
B	0 4 4 4 4 4 4 4	0 0 0 0 0 0 6 6	0 4 4 4 4 4 4 4	0 0 0 0 0 0 6 6
	5	5 5 5 5 5 5 6 6	5	5 5 5 5 5 5 6 6

62

T	1 1 1 1 1 1 1 1		1 1 1 1 1 1 1 1	
A	0 1 1 1 1 1 1 1	0 0 0 0 0 0	0 1 1 1 1 1 1 1	0 0 0 0 0 0
B	0 4 4 4 4 4 4 4	0 0 0 0 0 0 6 6	0 4 4 4 4 4 4 4	0 0 0 0 0 0 6 6
	5	5 5 5 5 5 5 6 6	5	5 5 5 5 5 5 6 6

66

T	1 1 1 1 1 1 1 1	1 3 3 3 3 3 3 3	2 2 2 1 1	3
A	0 1 1 1 1 1 1 1	0 2 2 2 2 2 2 2	1 1 1 0 0	2
B	0 4 4 4 4 4 4 4	3 0 0 0 0 0 0 0	4 4 4 3 3 0 3 0	0 0 0
	5		5 1 5	1 5 5 5

70

T	1 1 1 1 1 1 1 1	1 3 3 3 3 3 3 3	2 2 2 1 1	3
A	3 0 0 3 0 0 3 0	0 2 2 2 2 2 2 2	1 1 1 0 0	2
B	3 3 3 3 3 3 3 3	3 0 0 0 0 0 0 0	4 4 4 3 3 0 3 0	0 0 0
	1 5 5 1 5 5 1 5		5 1 5	1 5 5 5

74

T		1 1 1 1 1 1 1 1	1 1 1 1 1 1 1 1	2 2 2 2 2 2 2 2
A	3 0 0 3 0 0 3 0	0 0 0 0 0 0 0 0	0 0 0 0 0 0 0 0	2 2 2 2 2 2 2 2
B	3 3 3 3 3 3 3 3	3 3 3 3 3 3 3 3	3 3 3 3 3 3 3 3	0 0 0 0 0 0 0 0
	1 5 5 1 5 5 1 5			

78

T	1 1 1 0 0	3	1 1 1 0 0	3 3
A	1 1 1 0 0 0 3 0	2	2 1 1 0 0 0 3 0	2 2
B	4 4 4 3 3 5 1 5	0 0 0	4 4 3 3 5 1 5	0 0 0
		1 5 5 5 5		1 5 5 5 5

T	1 1 1 0 0	0 0 0 0 0 0 0 0	1 1 1 1 1 1 1 1	0 0 0 0 0 0 0 0
A	1 1 1 0 0 0 3 0	3 3 3 3 3 3 3 3		3 3 3 3 3 3 3 3
B	4 4 4 3 3	5 1 5		

87

T	1 1 1 1 1 1 1 1	1 1 1 1 1 1 1 1	1 1 1 1 1 1 1 1
A	0 0 0 0 0 0 0 0	0 0 0 0 0 0 0 0	0 0 0 0 0 0 0 0
B	3 3 3 3 3 3 3 3	3 3 3 3 3 3 3 3	3 3 3 3 3 3 3 3

5

91

T				
A	2 2 2 2 2 2 2 2	2 2 2 2 2 2 2 0	2 2 2 2 2 2 2 2	2 2 2 2 2 2 2 0
B	2 2 2 2 2 2 2 2	2 2 2 2 2 2 2 0	2 2 2 2 2 2 2 2	2 2 2 2 2 2 2 0
	0 0 0 0 0 0 0 0	0 0 0 0 0 0 0 0	0 0 0 0 0 0 0 0	0 0 0 0 0 0 0 0

5

95

T				
A	2 2 2 2 2 2 2 2	2 2 2 2 2 2 2 0	2 2 2 2 2 2 2 2	2 2 2 2 2 2 2 0
B	2 2 2 2 2 2 2 2	2 2 2 2 2 2 2 0	2 2 2 2 2 2 2 2	2 2 2 2 2 2 2 0
	0 0 0 0 0 0 0 0	0 0 0 0 0 0 0 0	0 0 0 0 0 0 0 0	0 0 0 0 0 0 0 0

5

99

T				
A	2 2 2 2 2 2 2 2	2 2 2 2 2 2 2 0	2 2 2 2 2 2 2 2	2 2 2 2 2 2 2 0
B	2 2 2 2 2 2 2 2	2 2 2 2 2 2 2 0	2 2 2 2 2 2 2 2	2 2 2 2 2 2 2 0
	0 0 0 0 0 0 0 0	0 0 0 0 0 0 0 0	0 0 0 0 0 0 0 0	0 0 0 0 0 0 0 0

5

103

T				1 1 1 1 1 1 1
A	2 2 2 2 2 2 2 2	2 2 2 2 2 2 2 0	2 2 2 2 2 2 2 2	2 0 0 0 0 0 0 0
B	2 2 2 2 2 2 2 2	2 2 2 2 2 2 2 0	2 2 2 2 2 2 2 2	2 3 3 3 3 3 3 3
	0 0 0 0 0 0 0 0	0 0 0 0 0 0 0 0	0 0 0 0 0 0 0 0	0

5

107

T					1 1 1 0	0 0		1 1 1 0	0 0
A	0 0 0 0	1 1 1 0	0 0	4 4 4 3 3 3	0 0 0 0	1 1 1 0	0 0	4 4 4 3 3 3	0 0
B	0 0 0 0	4 4 4 3	3 3	2 2 2 1 1 1	0 0 0 0	4 4 4 3	3 3	2 2 2 1 1 1	0 0
	5 5 5 5				5 5 5 5				

111

T					1 1 1 0	0 0		1 1 1 0	0 0
A	0 0 0 0	1 1 1 0	0 0	4 4 4 3 3 3	0 0 0 0	1 1 1 0	0 0	4 4 4 3 3 3	0 0
B	0 0 0 0	4 4 4 3	3 3	2 2 2 1 1 1	0 0 0 0	4 4 4 3	3 3	2 2 2 1 1 1	0 0
	5 5 5 5				5 5 5 5				

115

T					1 1 1 0	0 0		1 1 1 0	0 0
A	0 0 0 0	1 1 1 0	0 0	4 4 4 3 3 3	0 0 0 0	1 1 1 0	0 0	4 4 4 3 3 3	0 0
B	0 0 0 0	4 4 4 3	3 3	2 2 2 1 1 1	0 0 0 0	4 4 4 3	3 3	2 2 2 1 1 1	0 0
	5 5 5 5				5 5 5 5				

119

T					1 1 1 0	0 0		1 1 1 0	0 0
A	0 0 0 0	1 1 1 0	0 0	4 4 4 3 3 3	0 0 0 0	1 1 1 0	0 0	4 4 4 3 3 3	0 0
B	0 0 0 0	4 4 4 3	3 3	2 2 2 1 1 1	0 0 0 0	4 4 4 3	3 3	2 2 2 1 1 1	0 0
	5 5 5 5				5 5 5 5				

V.S.

T	1 3 3 3 3 3 3 3	2 2 2 1 1		3	
A	0 2 2 2 2 2 2 2	1 1 1 0 0	0 3 0	3 0 0 0 0	3 0 0 3 0 0 3 0
B	3 0 0 0 0 0 0 0	4 4 4 3 3	3 3 0 1	3 0 0 0 0	3 3 3 1 3 1
	5	5 5	5	5 5	5 5 5 5 5

127

T	1 3 3 3 3 3 3 3	2 2 2 1 1		3	
A	0 2 2 2 2 2 2 2	1 1 1 0 0	0 3 0	3 0 0 0 0	3 0 0 3 0 0 3 0
B	3 0 0 0 0 0 0 0	4 4 4 3 3	3 3 0 1	3 0 0 0 0	3 3 3 1 3 1
		5 5	5	5 5	5 5 5 5 5

131

T	1 1 1 1 1 1 1 1	1 1 1 1 1 1 1 1		3	
A	0 0 0 0 0 0 0 0	0 0 0 0 0 0 0 0	2 2 2 2 2 2 2 2	1 1 1 0 0	1 1 1 0 0 0 3 0
B	3 3 3 3 3 3 3 3	3 3 3 3 3 3 3 3	0 0 0 0 0 0 0 0	4 4 4 3 3	3 3 3 1 3 1
				5	5

135

T		1 1 1 0 0		3	
A	3 0 0 0 0	1 1 1 0 0 0 3 0	3 0 0 0 0	1 1 1 0 0 0 3 0	
B	3 1 5 5 5	4 4 4 3 3 5 1 5	3 3 1 5 5 5	4 4 4 3 3 5 1 5	

139

T	1 1 1 1 1 1 1 1	1 1 1 1 1 1 1 1	2 2 2 2 2 2 2 2	1 1 1 0 0	
A	0 0 0 0 0 0 0 0	0 0 0 0 0 0 0 0	2 2 2 2 2 2 2 2	1 1 1 0 0 0 3 0	
B	3 3 3 3 3 3 3 3	3 3 3 3 3 3 3 3	0 0 0 0 0 0 0 0	4 4 4 3 3 5 1 5	

143

T		1 1 1 0 0		3	
A	3 0 0 0 0	1 1 1 0 0 0 3 0	3 0 0 0 0	1 1 1 0 0 0 3 0	
B	3 1 5 5 5	4 4 4 3 3 5 1 5	3 3 1 5 5 5	4 4 4 3 3 5 1 5	

146

T	1 1 1 0 0	3 3 3 3 3 3 3 3	
A	1 1 1 0 0 0 3 0	5 2 2 2 2 2 2 2	
B	4 4 4 3 3 5 1 5	0 0 0 0 0 0 0 0	

# Filter - Dose

## 7-string Electric Guitar

♩ = 157,999939

E				
T				
A				
B		0		0
E				
A				

6

T				
A	2 2 2 2 2 2 2	0 2 2 2 2 2 2 2	2 2 2 2 2 2 2	0 2 2 2 2 2 2 2
B		0		0

10

T	1 1 1 1 1 1 1		1 1 1 0	0 0		1 1 1 0
A	0 0 0 0 0 0 0		1 1 1 0	0 0	4 4 4 3 3 3	0 0 0 0 1 1 1 0
B	2 3 3 3 3 3 3	0 0 0 0	4 4 4 3	3 3 2 2 2 1 1 1	4 4 4 3 3 3	4 4 4 3
		5 5 5 5				5 5 5 5

14

T	0 0		1 1 1 0	0 0		1 1 1 0
A	0 0 4 4 4 3 3 3	0 0 0 0	1 1 1 0	0 0	4 4 4 3 3 3	0 0 0 0 1 1 1 0
B	3 3 2 2 2 1 1 1	0 0 0 0	4 4 4 3	3 3 2 2 2 1 1 1	4 4 4 3 3 3	4 4 4 3
		5 5 5 5				5 5 5 5

18

T	0 0			1 1 1 1 1 1 1		
A	0 0 4 4 4 3 3 3	0 0 0 0 0 0		1 1 1 1 1 1 1	0 0 0 0 0 0	
B	3 3 2 2 2 1 1 1	0 0 0 0 0 0	6 6	4 4 4 4 4 4 4	0 0 0 0 0 0	6 6
		5 5 5 5 5 5	6 6	5	5 5 5 5 5 5	6 6

22

T	1 1 1 1 1 1 1			1 1 1 1 1 1 1		
A	0 1 1 1 1 1 1 1	0 0 0 0 0 0		1 1 1 1 1 1 1	0 0 0 0 0 0	
B	0 4 4 4 4 4 4 4	0 0 0 0 0 0	6 6	4 4 4 4 4 4 4	0 0 0 0 0 0	6 6
	5	5 5 5 5 5 5	6 6	5	5 5 5 5 5 5	6 6

26

T	1 1 1 1 1 1 1			1 1 1 1 1 1 1		
A	0 1 1 1 1 1 1 1	0 0 0 0 0 0		1 1 1 1 1 1 1	0 0 0 0 0 0	
B	0 4 4 4 4 4 4 4	0 0 0 0 0 0	6 6	4 4 4 4 4 4 4	0 0 0 0 0 0	6 6
	5	5 5 5 5 5 5	6 6	5	5 5 5 5 5 5	6 6

30

T	1 1 1 1 1 1 1			1 1 1 1 1 1 1		
A	0 1 1 1 1 1 1 1	0 0 0 0 0 0		1 1 1 1 1 1 1	0 0 0 0 0 0	
B	0 4 4 4 4 4 4 4	0 0 0 0 0 0	6 6	4 4 4 4 4 4 4	0 0 0 0 0 0	6 6
	5	5 5 5 5 5 5	6 6	5	5 5 5 5 5 5	6 6

34

T	1 1 1 1 1 1 1	1 3 3 3 3 3 3 3	2 2 2 1 1		3
A	0 1 1 1 1 1 1 1	0 2 2 2 2 2 2 2	1 1 1 0 0	0 3 0	3 0 0 0
B	0 4 4 4 4 4 4 4	3	4 4 4 3 3	3	3 0 0 0
	5		5 1 5	1	5 5 5 5

38

T		1 3 3 3 3 3 3 3	2 2 2 1 1		3
A	3 0 0 3 0 0 3 0	0 2 2 2 2 2 2 2	1 1 1 0 0	0 3 0	3 0 0 0
B	3 3 1 3 1 3 0	3	4 4 4 3 3	3	3 0 0 0
	1 5 5 5 5 5 5		5 1 5	1	5 5 5 5

For Private Listening ONLY!!!

V.S.

T		1 1 1 1 1 1 1 1	1 1 1 1 1 1 1 1	2 2 2 2 2 2 2 2
A	3 0 0 3 0 0 3 0	0 0 0 0 0 0 0 0	0 0 0 0 0 0 0 0	2 2 2 2 2 2 2 2
B	3 3 3 3 3 3 3 3	3 3 3 3 3 3 3 3	3 3 3 3 3 3 3 3	0 0 0 0 0 0 0 0
	1 5 5 1 5 5 1 5			

46

T	1 1 1 0 0	3	1 1 1 0 0	3 3
A	1 1 1 0 0 0 3 0	2	1 1 1 0 0 0 3 0	3 0 0 0 0
B	4 4 4 3 3 5 1 5	0 0 0	4 4 4 3 3 5 1 5	3 0 0 0 0
		1 5 5 5 5		1 5 5 5 5

50

T	1 1 1 0 0 0		1 1 1 1 1 1 1 1	
A	1 1 1 0 0 0 3 3	0 0 0 0 0 0	0 1 1 1 1 1 1 1	0 0 0 0 0 0
B	4 4 4 3 3 3 1 1	0 0 0 0 0 0 6 6	0 4 4 4 4 4 4 4	0 0 0 0 0 0 6 6
		5 5 5 5 5 5 6 6	5	5 5 5 5 5 5 6 6

54

T	1 1 1 1 1 1 1 1		1 1 1 1 1 1 1 1	
A	0 1 1 1 1 1 1 1	0 0 0 0 0 0	0 1 1 1 1 1 1 1	0 0 0 0 0 0
B	0 4 4 4 4 4 4 4	0 0 0 0 0 0 6 6	0 4 4 4 4 4 4 4	0 0 0 0 0 0 6 6
	5	5 5 5 5 5 5 6 6	5	5 5 5 5 5 5 6 6

58

T	1 1 1 1 1 1 1 1		1 1 1 1 1 1 1 1	
A	0 1 1 1 1 1 1 1	0 0 0 0 0 0	0 1 1 1 1 1 1 1	0 0 0 0 0 0
B	0 4 4 4 4 4 4 4	0 0 0 0 0 0 6 6	0 4 4 4 4 4 4 4	0 0 0 0 0 0 6 6
	5	5 5 5 5 5 5 6 6	5	5 5 5 5 5 5 6 6

62

T	1 1 1 1 1 1 1 1		1 1 1 1 1 1 1 1	
A	0 1 1 1 1 1 1 1	0 0 0 0 0 0	0 1 1 1 1 1 1 1	0 0 0 0 0 0
B	0 4 4 4 4 4 4 4	0 0 0 0 0 0 6 6	0 4 4 4 4 4 4 4	0 0 0 0 0 0 6 6
	5	5 5 5 5 5 5 6 6	5	5 5 5 5 5 5 6 6

66

T	1 1 1 1 1 1 1 1	1 3 3 3 3 3 3 3	2 2 2 1 1	3
A	0 1 1 1 1 1 1 1	0 2 2 2 2 2 2 2	1 1 1 0 0	2
B	0 4 4 4 4 4 4 4	3 0 0 0 0 0 0 0	4 4 4 3 3 0 3 0	0 0 0
	5		5 1 5	1 5 5 5

70

T	1 1 1 1 1 1 1 1	1 3 3 3 3 3 3 3	2 2 2 1 1	3
A	3 0 0 3 0 0 3 0	0 2 2 2 2 2 2 2	1 1 1 0 0	2
B	3 3 3 3 3 3 3 3	3 0 0 0 0 0 0 0	4 4 4 3 3 0 3 0	3 0 0 0 0
	1 5 5 1 5 5 1 5		5 1 5	1 5 5 5

74

T	1 1 1 1 1 1 1 1	1 1 1 1 1 1 1 1	1 1 1 1 1 1 1 1	2 2 2 2 2 2 2 2
A	3 0 0 3 0 0 3 0	0 0 0 0 0 0 0 0	0 0 0 0 0 0 0 0	2 2 2 2 2 2 2 2
B	3 3 3 3 3 3 3 3	3 3 3 3 3 3 3 3	3 3 3 3 3 3 3 3	0 0 0 0 0 0 0 0
	1 5 5 1 5 5 1 5			

78

T	1 1 1 0 0	3	1 1 1 0 0	3
A	1 1 1 0 0 0 3 0	2	2 1 1 0 0 0 3 0	2 0 0 0 0
B	4 4 4 3 3 5 1 5	0 0 0	4 4 3 3 5 1 5	3 0 0 0 0
		1 5 5 5 5		1 5 5 5 5

T	1 1 1 0 0	0 0 0 0 0 0 0 0	1 1 1 1 1 1 1 1	0 0 0 0 0 0 0 0
A	1 1 1 0 0 0 3 0	3 3 3 3 3 3 3 3		3 3 3 3 3 3 3 3
B	4 4 4 3 3	5 1 5		

87

T	1 1 1 1 1 1 1 1	1 1 1 1 1 1 1 1	1 1 1 1 1 1 1 1
A	0 0 0 0 0 0 0 0	0 0 0 0 0 0 0 0	0 0 0 0 0 0 0 0
B	3 3 3 3 3 3 3 3	3 3 3 3 3 3 3 3	3 3 3 3 3 3 3 3

5

91

T				
A	2 2 2 2 2 2 2 2	2 2 2 2 2 2 2 0	2 2 2 2 2 2 2 2	2 2 2 2 2 2 2 0
B	2 2 2 2 2 2 2 2	2 2 2 2 2 2 2 0	2 2 2 2 2 2 2 2	2 2 2 2 2 2 2 0
	0 0 0 0 0 0 0 0	0 0 0 0 0 0 0 0	0 0 0 0 0 0 0 0	0 0 0 0 0 0 0 0

5

95

T				
A	2 2 2 2 2 2 2 2	2 2 2 2 2 2 2 0	2 2 2 2 2 2 2 2	2 2 2 2 2 2 2 0
B	2 2 2 2 2 2 2 2	2 2 2 2 2 2 2 0	2 2 2 2 2 2 2 2	2 2 2 2 2 2 2 0
	0 0 0 0 0 0 0 0	0 0 0 0 0 0 0 0	0 0 0 0 0 0 0 0	0 0 0 0 0 0 0 0

5

99

T				
A	2 2 2 2 2 2 2 2	2 2 2 2 2 2 2 0	2 2 2 2 2 2 2 2	2 2 2 2 2 2 2 0
B	2 2 2 2 2 2 2 2	2 2 2 2 2 2 2 0	2 2 2 2 2 2 2 2	2 2 2 2 2 2 2 0
	0 0 0 0 0 0 0 0	0 0 0 0 0 0 0 0	0 0 0 0 0 0 0 0	0 0 0 0 0 0 0 0

5

103

T				1 1 1 1 1 1 1
A	2 2 2 2 2 2 2 2	2 2 2 2 2 2 2 0	2 2 2 2 2 2 2 2	2 0 0 0 0 0 0 0
B	2 2 2 2 2 2 2 2	2 2 2 2 2 2 2 0	2 2 2 2 2 2 2 2	2 3 3 3 3 3 3 3
	0 0 0 0 0 0 0 0	0 0 0 0 0 0 0 0	0 0 0 0 0 0 0 0	0

5

107

T					1 1 1 0	0 0		1 1 1 0	0 0
A	0 0 0 0	1 1 1 0	0 0	4 4 4 3 3 3	0 0 0 0	1 1 1 0	0 0	4 4 4 3 3 3	0 0
B	0 0 0 0	4 4 4 3	3 3	2 2 2 1 1 1	4 4 4 3 3 3	0 0 0 0	4 4 4 3	4 4 4 3 3 3	3 3
	5 5 5 5				5 5 5 5				

111

T					1 1 1 0	0 0		1 1 1 0	0 0
A	0 0 0 0	1 1 1 0	0 0	4 4 4 3 3 3	0 0 0 0	1 1 1 0	0 0	4 4 4 3 3 3	0 0
B	0 0 0 0	4 4 4 3	3 3	2 2 2 1 1 1	4 4 4 3 3 3	0 0 0 0	4 4 4 3	4 4 4 3 3 3	3 3
	5 5 5 5				5 5 5 5				

115

T					1 1 1 0	0 0		1 1 1 0	0 0
A	0 0 0 0	1 1 1 0	0 0	4 4 4 3 3 3	0 0 0 0	1 1 1 0	0 0	4 4 4 3 3 3	0 0
B	0 0 0 0	4 4 4 3	3 3	2 2 2 1 1 1	4 4 4 3 3 3	0 0 0 0	4 4 4 3	4 4 4 3 3 3	3 3
	5 5 5 5				5 5 5 5				

119

T					1 1 1 0	0 0		1 1 1 0	0 0
A	0 0 0 0	1 1 1 0	0 0	4 4 4 3 3 3	0 0 0 0	1 1 1 0	0 0	4 4 4 3 3 3	0 0
B	0 0 0 0	4 4 4 3	3 3	2 2 2 1 1 1	4 4 4 3 3 3	0 0 0 0	4 4 4 3	4 4 4 3 3 3	3 3
	5 5 5 5				5 5 5 5				

V.S.

T	1 3 3 3 3 3 3 3	2 2 2 1 1		3	
A	0 2 2 2 2 2 2 2	1 1 1 0 0	0 3 0	3 0 0 0 0	3 0 0 3 0 0 3 0
B	3 0 0 0 0 0 0 0	4 4 4 3 3	3 3 0 1	3 0 0 0 0	3 3 3 1 3 1
	5	5 5	5	5 5	5 5 5 5 5

127

T	1 3 3 3 3 3 3 3	2 2 2 1 1		3	
A	0 2 2 2 2 2 2 2	1 1 1 0 0	0 3 0	3 0 0 0 0	3 0 0 3 0 0 3 0
B	3 0 0 0 0 0 0 0	4 4 4 3 3	3 3 0 1	3 0 0 0 0	3 3 3 1 3 1
	5	5 5	5	5 5	5 5 5 5 5

131

T	1 1 1 1 1 1 1 1	1 1 1 1 1 1 1 1		3	
A	0 0 0 0 0 0 0 0	0 0 0 0 0 0 0 0	2 2 2 2 2 2 2 2	1 1 1 0 0	1 1 1 0 0 0 3 0
B	3 3 3 3 3 3 3 3	3 3 3 3 3 3 3 3	0 0 0 0 0 0 0 0	4 4 4 3 3	3 3 3 1 3 1
				5	5

135

T		1 1 1 0 0		3	
A	3 0 0 0 0	1 1 1 0 0 0 3 0	3 0 0 0 0	1 1 1 0 0 0 3 0	
B	3 1	4 4 4 3 3 3 1	3 3 1	4 4 4 3 3 3 1	3 3 3 1 3 1
	5 5 5	5 5	5	5 5	5 5 5 5 5

139

T	1 1 1 1 1 1 1 1	1 1 1 1 1 1 1 1	2 2 2 2 2 2 2 2	1 1 1 0 0	
A	0 0 0 0 0 0 0 0	0 0 0 0 0 0 0 0	2 2 2 2 2 2 2 2	1 1 1 0 0 0 3 0	
B	3 3 3 3 3 3 3 3	3 3 3 3 3 3 3 3	0 0 0 0 0 0 0 0	4 4 4 3 3	3 3 3 1 3 1
				5	5

143

T		1 1 1 0 0		3	
A	3 0 0 0 0	1 1 1 0 0 0 3 0	3 0 0 0 0	1 1 1 0 0 0 3 0	
B	3 1	4 4 4 3 3 3 1	3 3 1	4 4 4 3 3 3 1	3 3 3 1 3 1
	5 5 5	5 5	5	5 5	5 5 5 5 5

146

T	1 1 1 0 0	3 3 3 3 3 3 3 3	
A	1 1 1 0 0 0 3 0	5 2 2 2 2 2 2 2	
B	4 4 4 3 3 5 1 5	0 0 0 0 0 0 0 0	
		5 5 5 5 5 5 5 5	

# Filter - Dose

5-string Electric Bass

♩ = 157,999939

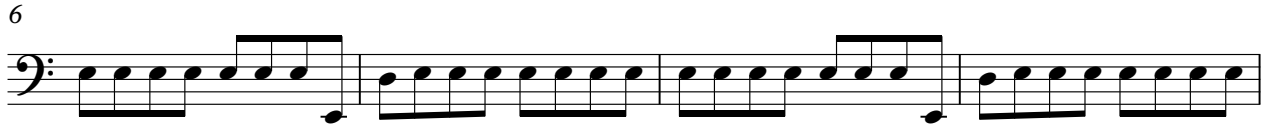

For Private Listening ONLY!!!

V.S.

42

46

50

54

58

62

66

70

74

78

123

127

131

135

139

143

146

Synth Bass

Filter - Dose

♩ = 157,999939

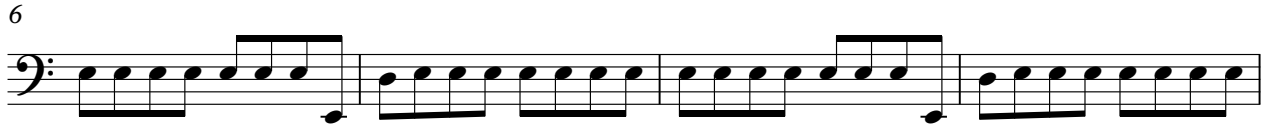

For Private Listening ONLY!!!

V.S.

42

46

50

54

58

62

66

70

74

78

82

87

91

95

99

103

107

111

115

119

V.S.

123

127

131

135

139

143

146

Contrabass

Filter - Dose

♩ = 157,999939

6

9

11

23

37

42

47

20

71

77

4

84

86

For Private Listening ONLY!!!

2

89

91

93

95

97

99

101

103

105

107

Contrabass

112

Contrabass

116

120

125

131

135

141

146