

Filter - Hey Man Nice Shot

♩ = 89,000038

Vocals I

Guitar I

Guitar II

Bass Accents

Vocals II

♩ = 89,000038

8 ♩ = 89,000038

Guitar I

Bass

Bass Accents

10

Guitar I

Bass

Bass Accents

2

12 ♩ = 88,000023

Drums

Guitar I

Bass

Bass Accents

14

Vocals I

Drums

Guitar I

Bass

Bass Accents

Vocals II

16

Vocals I

Drums

Guitar I

Bass

Bass Accents

Vocals II

18

Vocals I

Drums

Guitar I

Bass

Bass Accents

Vocals II

20

Vocals I

Drums

Guitar I

Bass

Bass Accents

Vocals II

22

Vocals I

Drums

Guitar I

Bass

Bass Accents

Vocals II

24

Vocals I

Drums

Guitar I

Bass

Bass Accents

Vocals II

26

Vocals I

Drums

Guitar I

Bass

Bass Accents

Vocals II

28

Vocals I

Drums

Guitar I

Bass

Bass Accents

Vocals II

30

Vocals I

Drums

Guitar I

Guitar II

Bass

Bass Accents

Vocals II

32

Vocals I

Drums

Guitar I

Guitar II

Bass

Bass Accents

Vocals II

34

Vocals I

Drums

Guitar I

Guitar II

Bass

Bass Accents

Vocals II

36

Vocals I

Drums

Guitar I

Guitar II

Bass

Bass Accents

Vocals II

38

Vocals I

Drums

Guitar I

Guitar II

Bass

Bass Accents

Vocals II

40

Vocals I

Drums

Guitar I

Guitar II

Bass

Bass Accents

Vocals II

42

Vocals I

Drums

Guitar I

Guitar II

Bass

Bass Accents

Vocals II

44

Vocals I

Drums

Guitar I

Guitar II

Bass

Bass Accents

Vocals II

45

Vocals I

Drums

Guitar I

Guitar II

Bass

Bass Accents

Vocals II

46

Vocals I

Drums

Guitar I

Guitar II

Bass

Bass Accents

Vocals II

47

Vocals I

Drums

Guitar I

Guitar II

Bass

Bass Accents

Vocals II

48

Drums

Guitar I

Guitar II

Bass

Bass Accents

50

Guitar I

Guitar II

Bass

Bass Accents

52

Guitar I

Guitar II

Bass

Bass Accents

♩ = 87,000023

54

Guitar I

Guitar II

Bass

Bass Accents

♩ = 88,000023

56

Vocals I

Drums

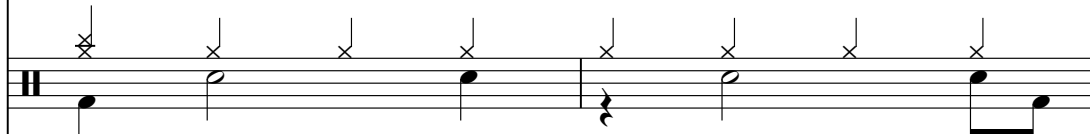

Guitar I

Guitar II

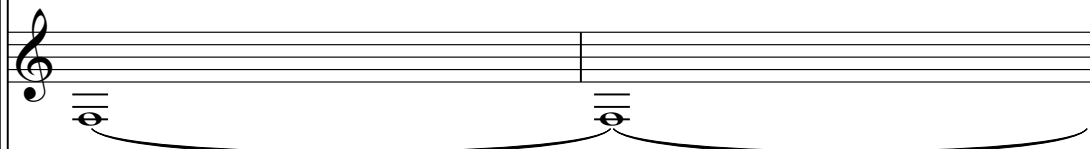

Bass

Bass Accents

♩ = 88,000023

Vocals II

58

Vocals I

Drums

Guitar I

Guitar II

Bass

Bass Accents

Vocals II

60

Vocals I

Drums

Guitar I

Bass

Bass Accents

Vocals II

62

Vocals I

Drums

Guitar I

Bass

Bass Accents

Vocals II

64

Vocals I

Drums

Guitar I

Bass

Bass Accents

Vocals II

66

Vocals I

Drums

Guitar I

Bass

Bass Accents

Vocals II

68

Vocals I

Drums

Guitar I

Bass

Bass Accents

Vocals II

70

Vocals I
Drums
Guitar I
Bass
Bass Accents
Vocals II

72

Vocals I
Drums
Guitar I
Guitar II
Bass
Bass Accents
Vocals II

74

Vocals I

Drums

Guitar I

Guitar II

Bass

Bass Accents

Vocals II

76

Vocals I

Drums

Guitar I

Guitar II

Bass

Bass Accents

Vocals II

78

Vocals I

Drums

Guitar I

Guitar II

Bass

Bass Accents

Vocals II

80

Vocals I

Drums

Guitar I

Guitar II

Bass

Bass Accents

Vocals II

82

Vocals I

Drums

Guitar I

Guitar II

Bass

Bass Accents

Vocals II

84

Vocals I

Drums

Guitar I

Guitar II

Bass

Bass Accents

Vocals II

86

Vocals I

Drums

Guitar I

Guitar II

Bass

Bass Accents

Vocals II

88

Vocals I

Drums

Guitar I

Guitar II

Bass

Bass Accents

Vocals II

90

Vocals I

Drums

Guitar I

Guitar II

Bass

Bass Accents

Vocals II

92

Vocals I

Drums

Guitar I

Guitar II

Bass

Bass Accents

Vocals II

94

Vocals I

Drums

Guitar I

Guitar II

Bass

Bass Accents

Vocals II

96

Vocals I

Drums

Guitar I

Guitar II

Bass

Bass Accents

Vocals II

98

Vocals I

Drums

Guitar I

Guitar II

Bass

Bass Accents

Vocals II

100

Vocals I

Drums

Guitar I

Guitar II

Bass

Bass Accents

Vocals II

102

104

Vocals I

Drums

Guitar I

Guitar II

Bass

Bass Accents

Vocals II

106

Vocals I

Drums

Guitar I

Guitar II

Bass

Bass Accents

Vocals II

108

Vocals I

Guitar I

Guitar II

Bass

Bass Accents

Vocals II

110

Vocals I

Guitar I

Guitar II

Bass

Bass Accents

Vocals II

112

Guitar I

Guitar II

Bass

Bass Accents

Filter - Hey Man Nice Shot

Vocals I

♩ = 89,000038 ♩ = 89,000038 ♩ = 88,000023

4 2 4 3

16

21

25

29

33

38

44

47 5 3

♩ = 87,000023

108

Vocals I

3

110

6

Filter - Hey Man Nice Shot

Drums

♩ = 89,000038 ♩ = 89,000038 ♩ = 88,000023

14

19

24

29

33

36

39

42

44

V.S.

2

Drums

46

47 48

♩ = 87,000023 ♩ = 88,000023

49

4 3

59

64

69

73

76

79

82

84

Drums

Guitar I

Filter - Hey Man Nice Shot

♩ = 89,000038

10

♩ = 88,000023

19

28

37

42

44

46

49

♩ = 87,000023

♩ = 88,000023

54

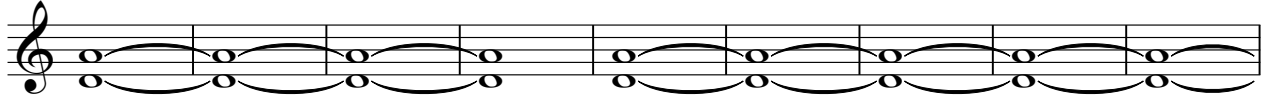

63

72

80

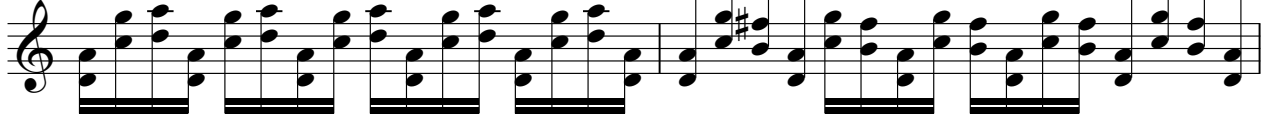

82

84

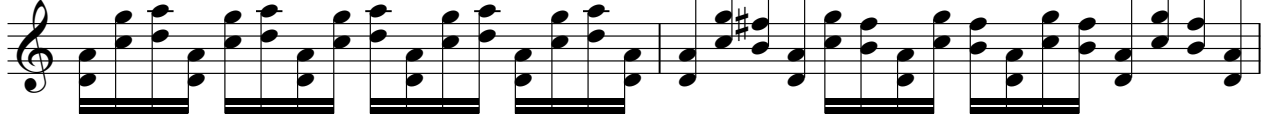

86

88

90

92

94

97

102

107

111

Guitar II

Filter - Hey Man Nice Shot

♩ = 89,000038 ♩ = 89,000038 ♩ = 88,000023

4 2 4 19

31

36

40

42

Staff 42: Continuation of the chordal accompaniment.

44

Staff 44: Continuation of the chordal accompaniment.

46

Staff 46: Continuation of the chordal accompaniment.

50

♩ = 87,000023

55

♩ = 88,000023

12

97

99

101

103

105

107

109

111

Filter - Hey Man Nice Shot

Bass

♩ = 89,000038

4

2

♩ = 89,000038

9

11

♩ = 88,000023

13

15

17

19

21

23

25

V.S.

27

29

31

33

35

37

39

41

43

45

47

49

51

53 ♩ = 87,000023

55

♩ = 88,000023

57

59

61

63

65

V.S.

67

69

71

73

75

77

79

81

83

85

87

89

91

93

95

97

99

101

103

105

V.S.

6

Bass

107

109

111

Filter - Hey Man Nice Shot

Bass Accents

♩ = 89,000038

4

2

♩ = 89,000038

9

12 ♩ = 88,000023

15

18

21

24

27

30

33

V.S.

36

39

41

43

45

47

50

53 ♩ = 87,000023

56 ♩ = 88,000023

59

88

90

92

94

96

98

100

102

104

106

108

110

112

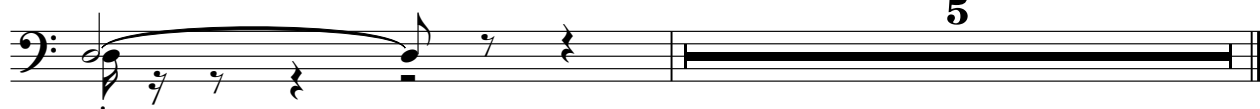

Vocals II

Filter - Hey Man Nice Shot

♩ = 89,000038 ♩ = 89,000038 ♩ = 88,000023

4 2 4 3

16

20

24

28

32

37

43

48 ♩ = 87,000023 ♩ = 88,000023

5 3

57

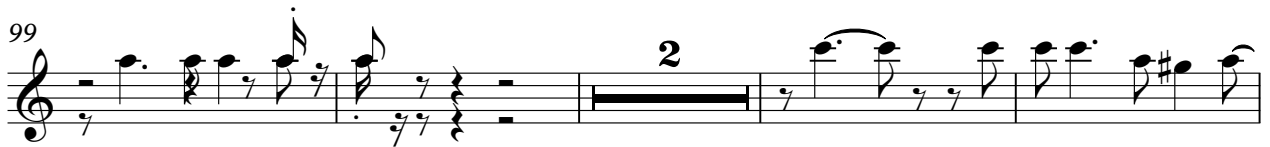
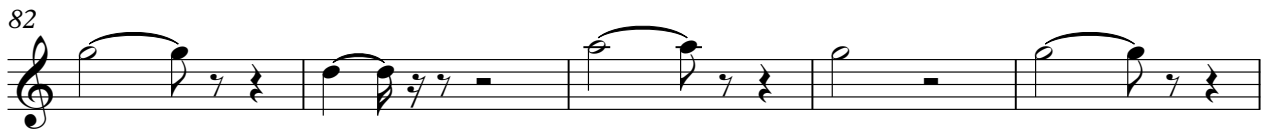
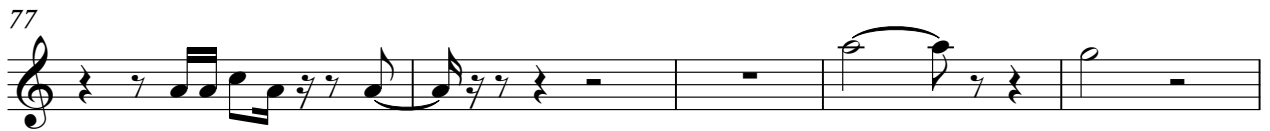

Vocals II

109

6