

Filter - One

♩ = 180,000183

percussion

bass

6

percussion

bass

11

percussion

bass

2

16

percussion

vocals

bass

21

percussion

vocals

bass

26

percussion

vocals

bass

30

percussion

vocals

bass

34

percussion

vocals

bass

38

percussion

vocals

bass

42

percussion

vocals

bass

46

percussion

vocals

bass

50

percussion

vocals

bass

synth

54

percussion

vocals

bass

synth

58

percussion

vocals

bass

synth

62

percussion

vocals

bass

synth

66

percussion

vocals

bass

synth

69

percussion

vocals

guitar

guitar

bass

bass

synth

72

percussion

vocals

guitar

guitar

bass

76

percussion

vocals

guitar

guitar

bass

80

percussion

vocals

guitar

guitar

bass

84

percussion

vocals

guitar

guitar

guitar

bass

88

percussion

vocals

guitar

guitar

guitar

bass

92

percussion

vocals

guitar

guitar

guitar

bass

96

percussion

vocals

guitar

guitar

guitar

bass

100

percussion

vocals

guitar

guitar

guitar

bass

104

percussion

vocals

guitar

guitar

guitar

bass

108

percussion

guitar

guitar

guitar

bass

112

percussion

guitar

guitar

guitar

bass

115

percussion

guitar

guitar

guitar

bass

119

percussion

guitar

guitar

guitar

bass

122

percussion

guitar

guitar

guitar

bass

126

percussion

guitar

bass

bass

130

percussion

guitar

bass

134

percussion

vocals

bass

138

percussion

vocals

bass

142

percussion

vocals

bass

146

percussion

vocals

bass

150

percussion

vocals

guitar

guitar

bass

154

perussion

vocals

guitar

guitar

bass

158

perussion

vocals

guitar

guitar

bass

162

percussion

vocals

guitar

guitar

bass

166

percussion

vocals

guitar

guitar

guitar

bass

170

percussion

vocals

guitar

guitar

guitar

bass

174

percussion

vocals

guitar

guitar

guitar

bass

178

percussion

vocals

guitar

guitar

guitar

bass

181

percussion

vocals

guitar

guitar

guitar

bass

184

perussion

vocals

guitar

guitar

guitar

bass

187

perussion

vocals

guitar

guitar

guitar

bass

190

percussion

guitar

guitar

guitar

bass

193

percussion

guitar

guitar

guitar

bass

196

percussion

guitar

guitar

guitar

bass

bass

201

guitar

guitar

bass

bass

Filter - One

percussion

♩ = 180,000183

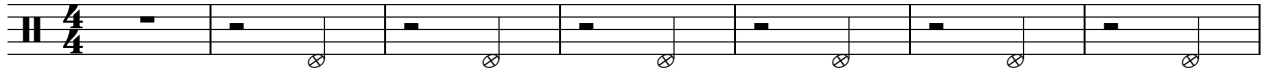

8

15

22

28

33

38

43

48

53

V.S.

58

63

68

72

77

82

87

92

97

102

107

112

117

122

127

132

137

142

147

152

V.S.

157

162

167

172

177

182

187

192

196

Filter - One

vocals

♩ = 180,000183

17

22

30

37

45

52

59

66

74

80

86

93

99

107

138

144

151

158

166

173

26

2

2

vocals

3

179

2

185

19

guitar

Filter - One

♩ = 180,000183

69

73

79

84

90

95

100

105

110

115

V.S.

195

guitar

Filter - One

♩ = 180,000183

69

73

79

84

90

95

100

105

110

115

V.S.

120

125

134

16

154

160

166

171

176

181

186

191

196

201

guitar

Filter - One

♩ = 180,000183

85

89

95

101

107

114

121

40

166  Musical staff 166: Treble clef, key signature of one sharp (F#). Measure 166: F#4, G4, A4, B4. Measure 167: F#4, G4, A4, B4. Measure 168: F#4, G4, A4, B4. Measure 169: F#4, G4, A4, B4. Measure 170: F#4, G4, A4, B4. Measure 171: F#4, G4, A4, B4. Measure 172: F#4, G4, A4, B4.

172  Musical staff 172: Treble clef, key signature of one sharp (F#). Measure 172: F#4, G4, A4, B4. Measure 173: F#4, G4, A4, B4. Measure 174: F#4, G4, A4, B4. Measure 175: F#4, G4, A4, B4. Measure 176: F#4, G4, A4, B4. Measure 177: F#4, G4, A4, B4. Measure 178: F#4, G4, A4, B4.

178  Musical staff 178: Treble clef, key signature of one sharp (F#). Measure 178: F#4, G4, A4, B4. Measure 179: F#4, G4, A4, B4. Measure 180: F#4, G4, A4, B4. Measure 181: F#4, G4, A4, B4. Measure 182: F#4, G4, A4, B4. Measure 183: F#4, G4, A4, B4. Measure 184: F#4, G4, A4, B4.

183  Musical staff 183: Treble clef, key signature of one sharp (F#). Measure 183: F#4, G4, A4, B4. Measure 184: F#4, G4, A4, B4. Measure 185: F#4, G4, A4, B4. Measure 186: F#4, G4, A4, B4. Measure 187: F#4, G4, A4, B4. Measure 188: F#4, G4, A4, B4. Measure 189: F#4, G4, A4, B4.

187  Musical staff 187: Treble clef, key signature of one sharp (F#). Measure 187: F#4, G4, A4, B4. Measure 188: F#4, G4, A4, B4. Measure 189: F#4, G4, A4, B4. Measure 190: F#4, G4, A4, B4. Measure 191: F#4, G4, A4, B4. Measure 192: F#4, G4, A4, B4. Measure 193: F#4, G4, A4, B4.

192  Musical staff 192: Treble clef, key signature of one sharp (F#). Measure 192: F#4, G4, A4, B4. Measure 193: F#4, G4, A4, B4. Measure 194: F#4, G4, A4, B4. Measure 195: F#4, G4, A4, B4. Measure 196: F#4, G4, A4, B4. Measure 197: F#4, G4, A4, B4. Measure 198: F#4, G4, A4, B4.

196  Musical staff 196: Treble clef, key signature of one sharp (F#). Measure 196: F#4, G4, A4, B4. Measure 197: F#4, G4, A4, B4. Measure 198: F#4, G4, A4, B4. Measure 199: F#4, G4, A4, B4. Measure 200: F#4, G4, A4, B4. Measure 201: F#4, G4, A4, B4. Measure 202: F#4, G4, A4, B4.

201  Musical staff 201: Treble clef, key signature of one sharp (F#). Measure 201: F#4, G4, A4, B4. Measure 202: F#4, G4, A4, B4. Measure 203: F#4, G4, A4, B4. Measure 204: F#4, G4, A4, B4. Measure 205: F#4, G4, A4, B4. Measure 206: F#4, G4, A4, B4. Measure 207: F#4, G4, A4, B4.

Filter - One

bass

♩ = 180,000183

69

74

80

86

92

98

104

110

116

122

V.S.

129

153

159

165

171

177

183

189

195

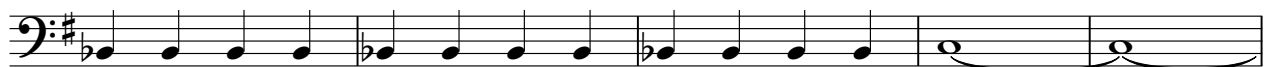

200

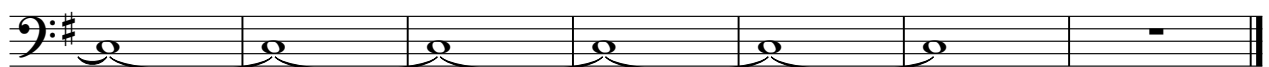

Filter - One

bass

♩ = 180,000183

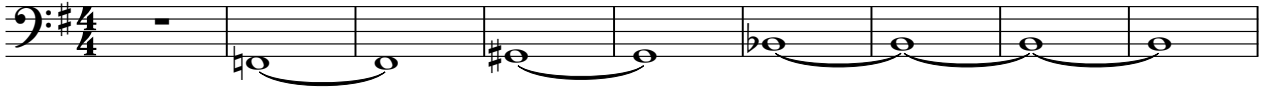

10

19

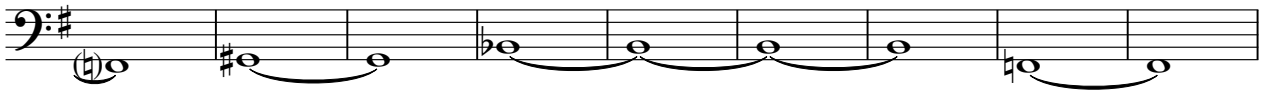

28

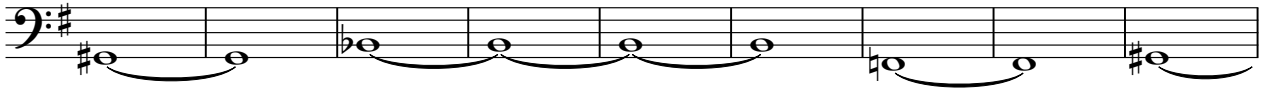

37

46

55

64

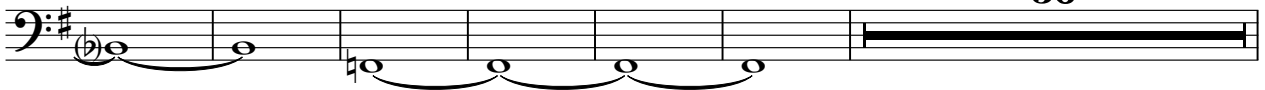

56

2

bass

126

135

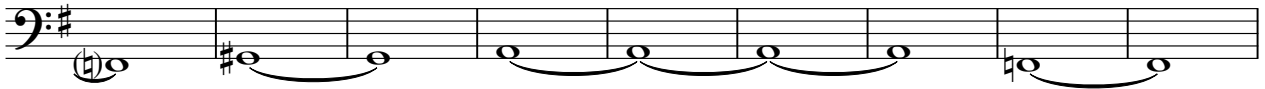

144

49

199

synth

Filter - One

♩ = 180,000183

49

56

65

137
