

Fine Young Cannibals - She Drives Me Crazy

♩ = 111,000114

Snare Dru  
Bass Drum  
Cl HHat  
Shaker  
Tambourin  
HevyGuitr  
Pizzicato

6

Snare Dru  
Bass Drum  
Shaker  
Tambourin  
HevyGuitr  
Pizzicato

10

Snare Dru

Bass Drum

Cl HHat

Shaker

Tambourin

E.Piano

HevyGuitr

BassSynth

Pizzicato

14

Snare Dru

Bass Drum

Cl HHat

Shaker

E.Piano

BassSynth

Pizzicato

18

Snare Dru

Bass Drum

Cl HHat

Shaker

E.Piano

BassSynth

Pizzicato

22

Snare Dru  
Bass Drum  
Cl HHat  
Shaker  
E.Piano  
BassSynth  
Pizzicato

26

Snare Dru  
Bass Drum  
Cl HHat  
Shaker  
High Tom  
Tambourin  
E.Piano  
HevyGuitr  
BassSynth  
Pizzicato

29

Snare Dru

Bass Drum

Cl HHat

Shaker

Tambourin

E.Piano

HevyGuitr

BassSynth

Pizzicato

32

Snare Dru

Bass Drum

Cl HHat

Shaker

Tambourin

E.Piano

HevyGuitr

BassSynth

Pizzicato

35

Snare Dru  
Bass Drum  
Cl HHat  
Rim  
Shaker  
Tambourin  
E.Piano  
HevyGuitr  
BassSynth  
Pizzicato

39

Snare Dru  
Bass Drum  
Cl HHat  
Rim  
Shaker  
E.Piano  
BassSynth  
Pizzicato

43

Snare Dru  
Bass Drum  
Cl HHat  
Rim  
Shaker  
E.Piano  
BassSynth  
Pizzicato

47

Snare Dru  
Bass Drum  
Cl HHat  
Rim  
Shaker  
E.Piano  
BassSynth  
Pizzicato

51

Snare Dru  
Bass Drum  
Cl HHat  
Rim  
Shaker  
High Tom  
Tambourin  
E.Piano  
HevyGuitr  
BassSynth  
Pizzicato

54

Snare Dru  
Bass Drum  
Cl HHat  
Rim  
Shaker  
Tambourin  
E.Piano  
HevyGuitr  
BassSynth  
Pizzicato

57

Snare Dru  
Bass Drum  
Cl HHat  
Rim  
Shaker  
Tambourin  
E.Piano  
HevyGuitr  
BassSynth  
Pizzicato

60

Snare Dru  
Bass Drum  
Cl HHat  
Shaker  
Tambourin  
E.Piano  
HevyGuitr  
BassSynth  
Pizzicato  
Guitar

63

Snare Dru  
Bass Drum  
Cl HHat  
Shaker  
Tambourin  
E.Piano  
HevyGuitr  
BassSynth  
Pizzicato  
Guitar

66

Snare Dru  
Bass Drum  
Cl HHat  
Shaker  
Tambourin  
E.Piano  
HevyGuitr  
BassSynth  
Pizzicato  
Guitar

69

Snare Dru

Bass Drum

Cl HHat

Shaker

Tambourin

E.Piano

BassSynth

Pizzicato

Guitar

72

Snare Dru

Bass Drum

Cl HHat

Shaker

Tambourin

E.Piano

BassSynth

Pizzicato

Guitar

75

Snare Dru

Bass Drum

Cl HHat

Rim

Shaker

High Tom

Tambourin

E.Piano

HevyGuitr

BassSynth

Pizzicato

Guitar

78

Snare Dru

Bass Drum

Cl HHat

Rim

Shaker

Tambourin

E.Piano

HevyGuitr

BassSynth

Pizzicato

81

Snare Dru  
Bass Drum  
Cl HHat  
Rim  
Shaker  
Tambourin  
E.Piano  
HevyGuitr  
BassSynth  
Pizzicato

84

Snare Dru  
Bass Drum  
Cl HHat  
Rim  
Shaker  
Tambourin  
E.Piano  
HevyGuitr  
BassSynth  
Pizzicato

87

Snare Dru

Bass Drum

Cl HHat

Rim

Shaker

Tambourin

E.Piano

HevyGuitr

BassSynth

Pizzicato

90

Snare Dru

Bass Drum

Cl HHat

Rim

Shaker

Tambourin

E.Piano

HevyGuitr

BassSynth

Pizzicato

93

Snare Dru

Bass Drum

Cl HHat

Rim

Shaker

Tambourin

E.Piano

HevyGuitr

BassSynth

Pizzicato

96

Snare Dru

Bass Drum

Cl HHat

Rim

Shaker

Tambourin

E.Piano

HevyGuitr

BassSynth

Pizzicato

Snare Dru

Fine Young Cannibals - She Drives Me Crazy

♩ = 111,000114

7

13

19

25

31

37

43

49

55

V.S.

61

67

73

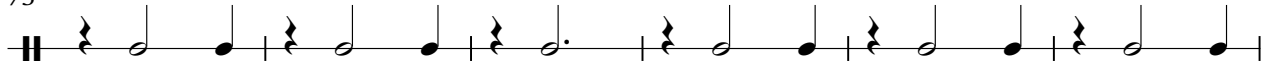

79

85

91

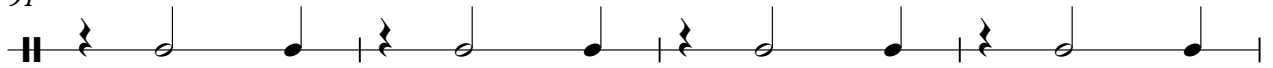

95

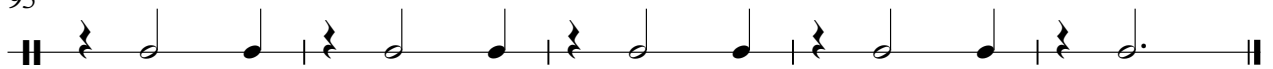

Bass Drum

Fine Young Cannibals - She Drives Me Crazy

♩ = 111,000114

7

13

19

25

31

37

43

49

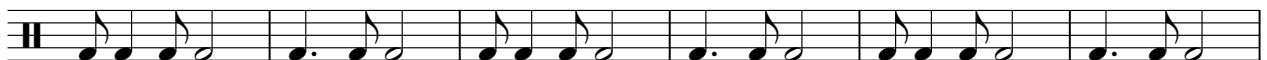

55

V.S.

Cl HHat

Fine Young Cannibals - She Drives Me Crazy

♩ = 111,000114

**10**

14

18

22

26

30

34

38

42

46

V.S.

2

Cl HHat

50

54

58

62

66

70

74

78

82

86

90

94

97

Shaker

Fine Young Cannibals - She Drives Me Crazy

♩ = 111,000114

4/4

6

11

16

21

26

31

36

41

46

V.S.

51

56

61

66

71

76

81

86

91

95

High Tom

Fine Young Cannibals - She Drives Me Crazy

♩ = 111,000114

**26** **23**

51

**23**

75

**24**

Tambourin

Fine Young Cannibals - She Drives Me Crazy

♩ = 111,000114

4

7

10

16

28

30

32

34

16

Tambourin

52

54

56

58

61

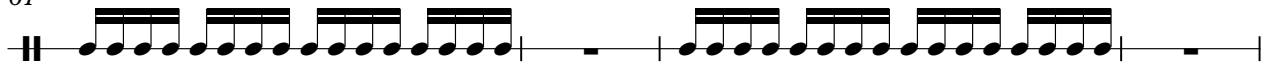

65

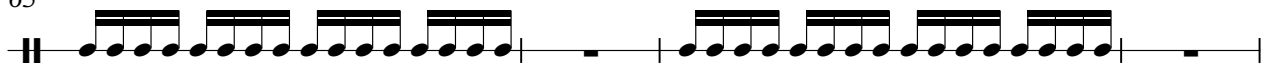

69

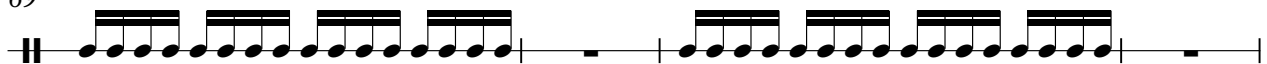

73

76

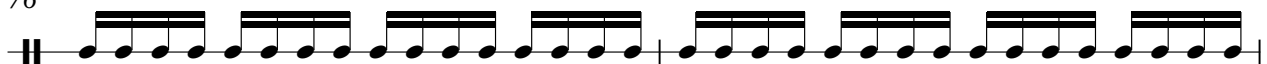

78

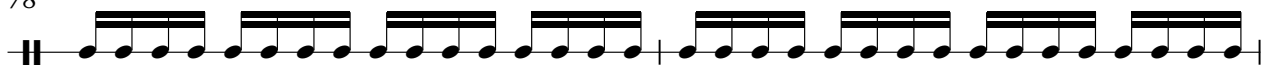

Tambourin

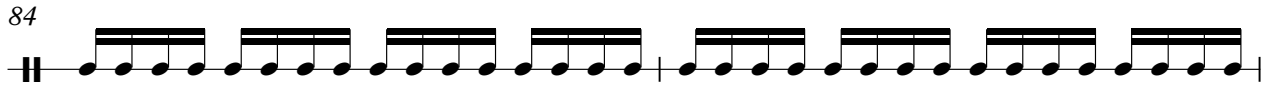
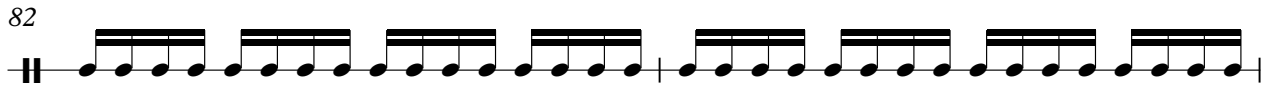

E.Piano

Fine Young Cannibals - She Drives Me Crazy

♩ = 111,000114  
**12**

18

24

29

33

38

45

50

55

59

V.S.

64

69

74

79

83

87

91

95

♩ = 111,000114

3

9

16

29

34

16

54

59

64

9

76

81

86

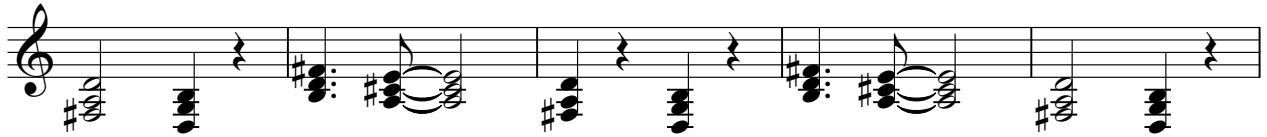

91

96

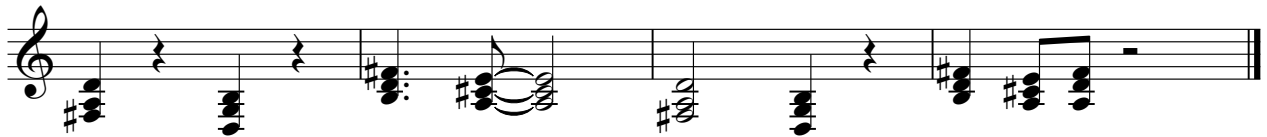

♩ = 111,000114

**11**

15

19

23

27

30

33

36

40

44

V.S.

82

85

88

91

94

97

Pizzicato

Fine Young Cannibals - She Drives Me Crazy

♩ = 111,000114

3

7

10

13

16

19

22

25

28

31

V.S.

Pizzicato

64

67

70

73

76

79

82

85

88

91

V.S.

4

Pizzicato

94

97

Guitar

Fine Young Cannibals - She Drives Me Crazy

♩ = 111,000114

60

63

67

71

74

24
