

5

7

9

17

A percussion score for a drum set, consisting of five staves. The top staff is for the snare drum, showing a pattern of eighth notes with 'x' marks above them. The second staff is for the hi-hat, showing a similar pattern. The third staff is for the kick drum, showing a pattern of eighth notes. The fourth and fifth staves are for the toms, showing a pattern of eighth notes.

A percussion score for a drum set, consisting of five staves. The top staff is for the snare drum, showing a pattern of eighth notes with 'x' marks above them. The second staff is for the hi-hat, showing a similar pattern. The third staff is for the kick drum, showing a pattern of eighth notes. The fourth and fifth staves are for the toms, showing a pattern of eighth notes.

Piano accompaniment for the second system, featuring a complex rhythmic pattern in the bass line and chords in the treble.

60

64

68

Percussion notation for a drum set. The top staff shows a snare drum part with a series of eighth notes and a pair of eighth notes beamed together. The second staff shows a tom-tom part with a series of eighth notes. The third staff shows a bass drum part with a series of eighth notes. The fourth staff shows a cymbal part with a series of eighth notes.

Main musical score for the second system, including vocal line and piano accompaniment. The key signature is three sharps (F#, C#, G#). The vocal line is in the first staff, and the piano accompaniment is in the remaining staves. The piano accompaniment includes a bass line and a treble line with chords and arpeggios.

79

3

Closed Hi Hat

Fleetwood Mac - Big Love

♩ = 126,999985

4

9

14

19

24

29

34

39

44

Copyright © 1998 Chris Schafehen -

2

Closed Hi Hat

49

54

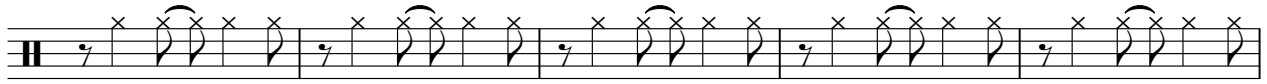

59

64

69

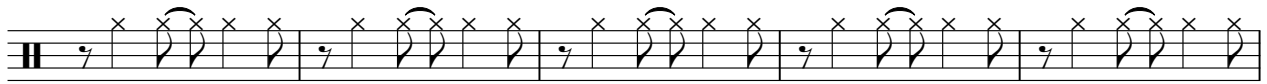

74

Open Hi Hat

Fleetwood Mac - Big Love

♩ = 126,999985

**25**

**3**

15 16 17 18

**31**

**15**

**3**

25 26 27 28

**50**

**30**

44 45 46 47 48 49 50

Hi Ride Cymbal

Fleetwood Mac - Big Love

♩ = 126,999985

4

8

12

16

20

24

26

Copyright © 1998 Chris Schafehen -

2

# Hi Ride Cymbal

29

33

37

41

45

49

53

57

61

65

Hi Ride Cymbal

69

73

76

Hi Crash Cymbal

Fleetwood Mac - Big Love

♩ = 126,999985

8 11 7

30

11 7 12

62

5 10 3

Copyright © 1998 Chris Schafehen -

Bass Drum

Fleetwood Mac - Big Love

♩ = 126,999985

51

56

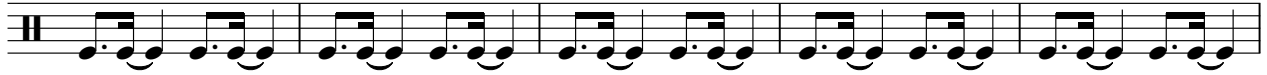

61

66

70

75

78

Fleetwood Mac - Big Love

Snare

♩ = 126,999985

2

2

Snare

59

65

70

75

# Fleetwood Mac - Big Love

Piano

$\text{♩} = 126,999985$

Copyright © 1998 Chris Schafehen -

V.S.

43

49

55

61

66

72

76

$\text{♩} = 126,999985$

3

8

12

16

20

23

27

31

35

39

42

46

50

54

58

62

66

70

74

77

# Fleetwood Mac - Big Love

Guitar/Pick

♩ = 126,999985

3

8

12

16

20

24

28

32

36

40

Copyright © 1998 Chris Schafehen -

V.S.

44

48

52

56

60

64

68

72

76

# Fleetwood Mac - Big Love

Guitar/Strum

$\text{♩} = 126,999985$

3

8

12

16

20

23

27

31

35

39

Copyright © 1998 Chris Schafehen -

V.S.

42

46

50

54

58

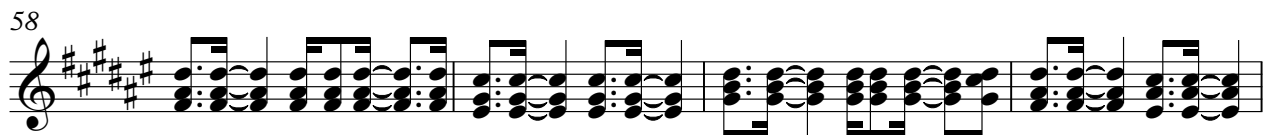

62

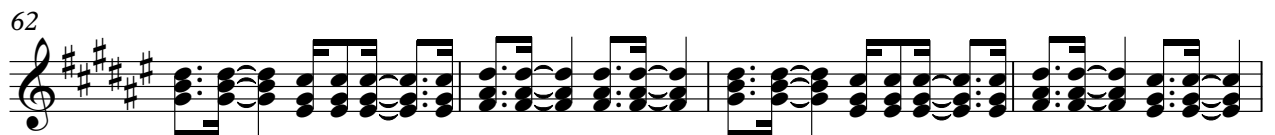

66

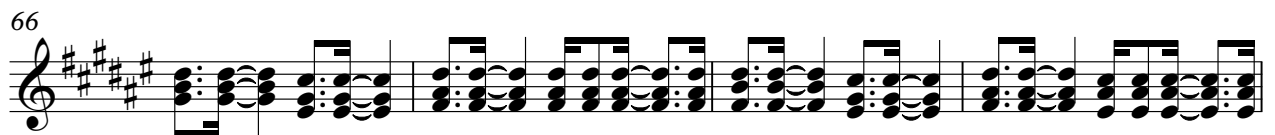

70

74

77

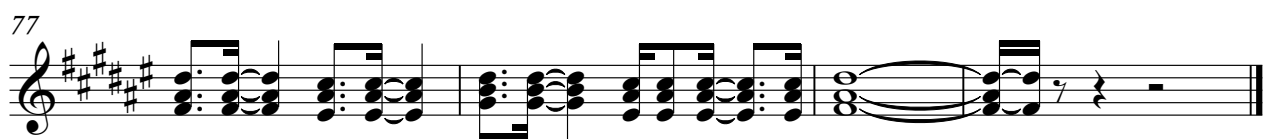

$\text{♩} = 126,999985$

**4**

7

9

11

13

15

17

19

20

**11**

Copyright © 1998 Chris Schafehen -

# Fleetwood Mac - Big Love

Guitar

♩ = 126,999985

3

7

10

13

14

5

14

47

14

4

66

69

71

73

75

Copyright © 1998 Chris Schafelien -

V.S.

2

Guitar

77

Lead/Fill

Fleetwood Mac - Big Love

♩ = 126,999985

29 18

50

10

64

69

2 8

Copyright © 1998 Chris Schafehen -

# Fleetwood Mac - Big Love

Bass

$\text{♩} = 126,999985$

**3**

8

12

16

20

24

28

32

36

40

Copyright © 1998 Chris Schafehen -

V.S.

44

48

52

56

60

64

68

72

76

# Fleetwood Mac - Big Love

Piano2

♩ = 126,999985

4

8

12

17

21

26

31

36

40

45

Copyright © 1998 Chris Schafehen

V.S.

50

55

60

65

69

74

# Fleetwood Mac - Big Love

Piano3

♩ = 126,999985

4

9

14

19

23

28

33

38

42

47

Copyright © 1998 Chris Schafchen -

V.S.

52

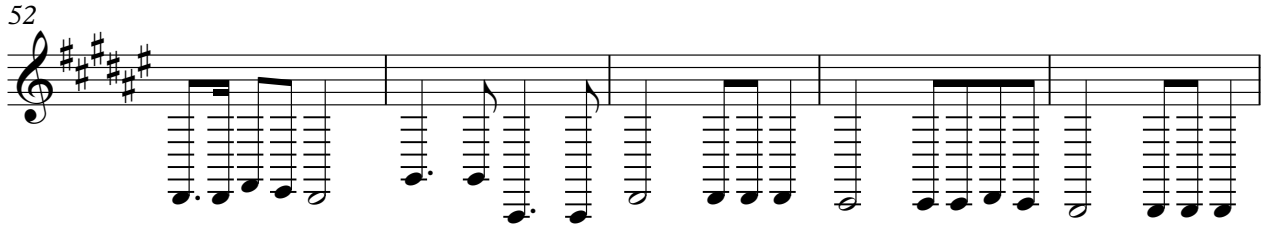

57

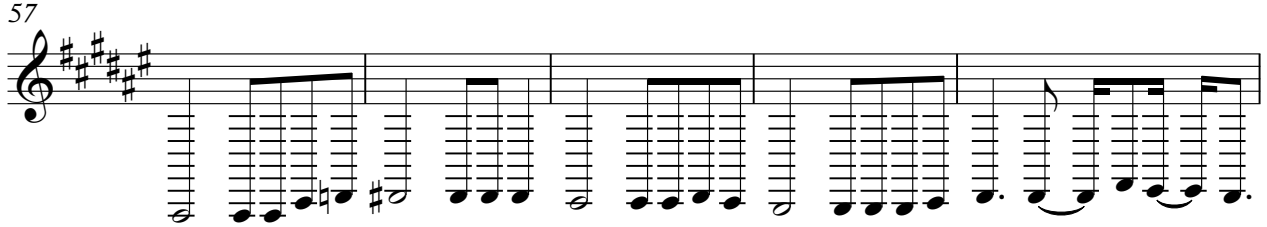

62

67

72

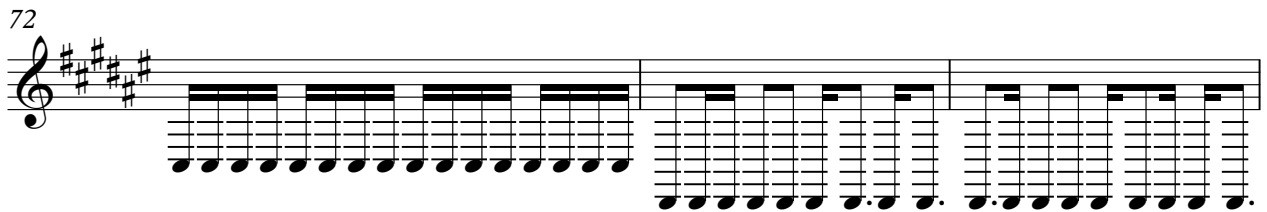

75

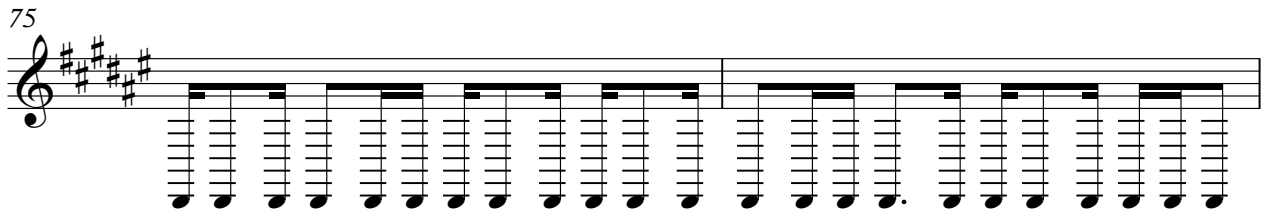

77

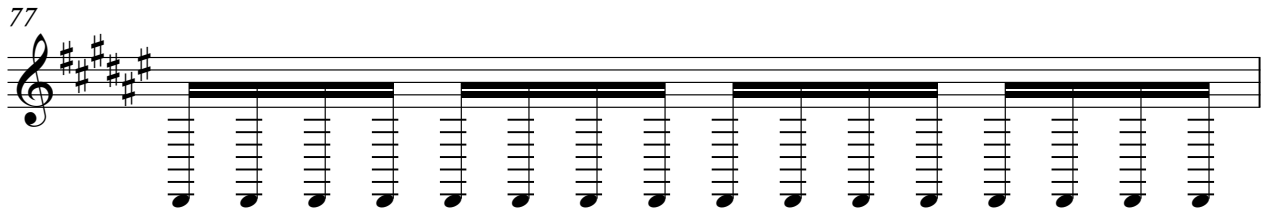

78

