

Fountains of Wayne - Stacy's Mom

♩ = 115,000031

drums

Track 8

mute guitar

distortion 1

distortion 3

Distortion Lead

Track 7

bass

Track 9

♩ = 115,000031

drums

mute guitar

distortion 1

distortion 3

bass

15

drums

mute guitar

distortion 1

distortion 3

bass

18

drums

mute guitar

distortion 1

distortion 3

bass

21

drums

mute guitar

distortion 1

distortion 3

Distortion Lead

bass

24

drums

mute guitar

distortion 1

distortion 3

Distortion Lead

bass

27

drums

mute guitar

distortion 1

distortion 3

Distortion Lead

bass

30

drums

mute guitar

distortion 1

Distortion Lead

bass

33

drums

distortion 1

Distortion Lead

bass

Track 9

36

drums

distortion 1

Distortion Lead

bass

Track 9

39

drums

mute guitar

distortion 1

distortion 3

Distortion Lead

TAB

0 2 2 0

bass

42

drums

mute guitar

distortion 1

distortion 3

Track 7

bass

46

drums

mute guitar

distortion 1

distortion 3

Track 7

bass

49

drums

mute guitar

distortion 1

distortion 3

Track 7

bass

52

drums

mute guitar

distortion 1

distortion 3

Distortion Lead

Track 7

bass

55

drums

mute guitar

distortion 1

distortion 3

Distortion Lead

Track 7

bass

58

drums

mute guitar

distortion 1

Distortion Lead

Track 7

bass

61

drums

mute guitar

distortion 1

Distortion Lead

bass

64

drums

mute guitar

distortion 1

Distortion Lead

bass

Track 9

68

drums

distortion 1

Distortion Lead

bass

Track 9

71

drums

Track 8

distortion 1

distortion 3

Distortion Lead

Track 7

bass

74

drums

Track 8

distortion 1

distortion 3

Distortion Lead

Track 7

bass

77

drums

Track 8

distortion 1

distortion 3

Distortion Lead

Track 7

bass

80

drums

Track 8

distortion 1

distortion 3

Distortion Lead

Track 7

bass

Track 9

83 13

drums

Track 8

distortion 1

Distortion Lead

T	1	0	0	2	2	0	0	1	0	0	2
A	3	3	3	0	0	2	2	3	3	3	1
B				5	5	0	0				2

bass

Track 9

86

drums

Track 8

distortion 1

Distortion Lead

T	2	0	0	1	1	1	3
A	1	2	2	3	3	3	0
B	2	0	0	3			5

bass

Track 9

89

drums

Track 8

distortion 1

Distortion Lead

T	1	0	0	2	2	0	0	1	0	0	2
A	3	3	3	0	0	2	2	3	3	3	0
B				5	5	0	0				5

bass

Track 9

92

drums

Track 8

distortion 1

Distortion Lead

T	2	0	0	1	0	0	2
A	0	2	2	3			1
B	5	0	0	3	3	3	2

bass

Track 9

94

drums

Track 8

distortion 1

Distortion Lead

T	2	0	0	1	1	1	1	3
A	1	2	2	3	3	3		0
B	2	0	0	3	3	3		5

bass

Track 9

Fountains of Wayne - Stacys Mom

drums

♩ = 115,000031

7

12

16

20

24

28

31

35

39

File generated by n-Track Studio

V.S.

43

47

51

55

59

63

67

71

74

78

82 drums 3

86

89

93

Track 8

Fountains of Wayne - Stacy's Mom

♩ = 115,000031

72

75

78

81

84

87

90

93

95

File generated by n-Track Studio

Fountains of Wayne - Stacy's Mom

mute guitar

♩ = 115,000031

File generated by n-Track Studio

41

45

49

53

57

61

64

32

Fountains of Wayne - Stacy's Mom

distortion 1

♩ = 115,000031

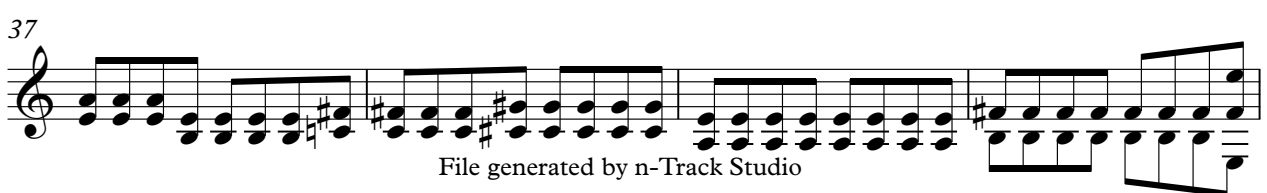

File generated by n-Track Studio

V.S.

81

85

89

93

Fountains of Wayne - Stacys Mom

Distortion Lead

♩ = 115,000031

8

7 7 7 7 7 7 7 7 7 7 7 7 7 7 5 4 7 7 7 7 7 7 7 7

12

7 7 7 7 7 8 7 7 7 7 7 7 7 7 7 7 7 7 5 4

23

7 7 7 7 7 7 7 7 7 7 7 7 7 7 7 7 7 7 5 4

27

7 5 4

31

0 0 0 0 0 0 0 0 0 0 2 2 2 2 2 0 0 0 0 0 0 0 0 2 2 2 2 2 2 2 2

36

2 4 4 0 0 0 4 4 4 4 0 2 2 0 12

53

7 7 7 7 7 7 7 7 7 7 7 7 7 7 5 4 7 7 7 7 7 7 7 7 7 7 7 7 5 4

57

7 7 7 7 7 7 7 7 7 7 7 7 7 7 5 4 7 7 7 7 7 7 7 7 7 7 7 7

61

0 0 0 0 0 0 0 0 0 0 2 2 2 2 2 2 2 2 2 0 0 0 0 0 0 0 0 2 2 2 2 2

65

0 0 0 2 2 4 4 0 0 0 2 2 4 4 0 0 0 4

2 70

Distortion Lead

T							
A					0	0	2 2
B	4	4 4	0	2	3 3	3 3	3 3 2 2

77

T					1	0 0	2	2	0 0
A		0	0	0 2 2			0	0	2 2
B	3	3 3		3	2	3	3 3	5	5 0 0

83

T	1	0 0	2	2	0 0	1	0 0	2	2	0 0	1	1 1	3
A			0	0	2 2			1	1	2 2			2
B	3	3 3	5	5	0 0	3	3 3	2	2	0 0	3	3 3	5

89

T	1	0 0	2	2	0 0	1	0 0	2	2	0 0
A			0	0	2 2			0	0	2 2
B	3	3 3	5	5	0 0	3	3 3	5	5	0 0

93

T	1	0 0	2	2	0 0	1	1 1	1	1	3
A			1	1	2 2					0
B	3	3 3	2	2	0 0	3	3 3	3	3 3	5

Track 7

Fountains of Wayne - Stacy's Mom

♩ = 115,000031

44

47

51

55

59

12

74

78

16

Fountains of Wayne - Stacy's Mom

bass

♩ = 115,000031

File generated by n-Track Studio

61

65

69

73

77

81

85

89

93

Track 9

Fountains of Wayne - Stacys Mom

♩ = 115,000031

32

37

26

67

10

81

86

2

92

2