

Frank Zappa - ABC

♩ = 180,000183

4

8

Perc. 

M. Box 

Mar. 

Pad 1 

12

Perc. 

M. Box 

Mar. 

Pad 1 

16

Perc. 

M. Box 

Mar. 

Pad 1 

20

Perc. 

M. Box 

Mar. 

Pad 1 

24

Perc. 

M. Box 

Mar. 

Pad 1 

28

Perc. 

M. Box 

Mar. 

Pad 1 

31

Perc. 

M. Box 

Mar. 

Pad 1 

34

Perc. 

M. Box 

Mar. 

Pad 1 

Perc.

M. Box

Mar.

Pad 1

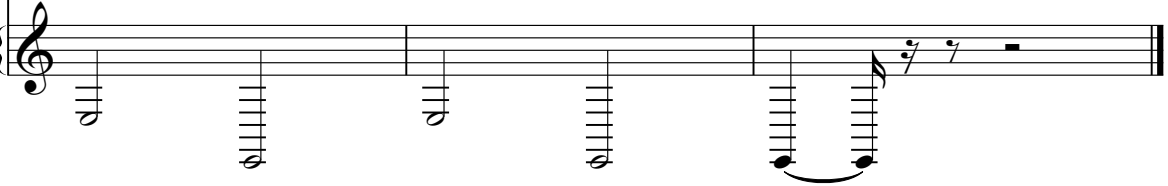

Frank Zappa - ABC

Percussion

♩ = 180,000183

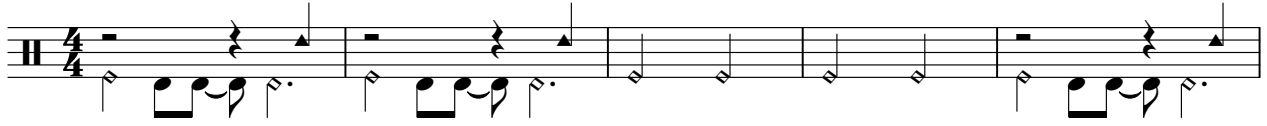

6

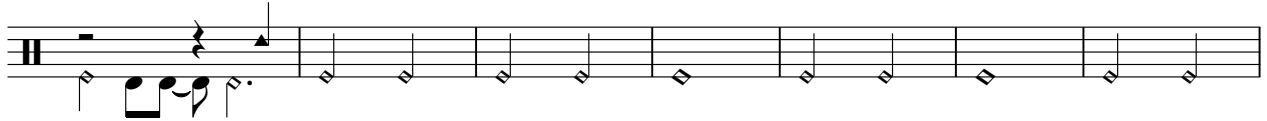

13

20

26

31

35

Music Box

Frank Zappa - ABC

♩ = 180,000183

Marimba

Frank Zappa - ABC

♩ = 180,000183

5

9

14

19

24

29

33

V.S.

2

Marimba

36

Pad 1 (New Age)

Frank Zappa - ABC

♩ = 180,000183

