

Depeche Mode - Black Celebration

♩ = 120,000000

Closed Hi Hat

Open Hi Hat

synthbass 3

synthbass 3

EchoPan (lead)

♩ = 120,000000

3

Closed Hi Hat

Open Hi Hat

synthbass 3

synthbass 3

EchoPan (lead)

6

Closed Hi Hat

Open Hi Hat

synthbass 3

synthbass 3

EchoPan (lead)

Detailed description of the musical score for measures 6-8:

9

Closed Hi Hat

Open Hi Hat

synthbass 3

synthbass 3

EchoPan (lead)

Detailed description of the musical score for measures 9-11:

12

Snares

Closed Hi Hat

Open Hi Hat

synthbass 3

synthbass 3

EchoPan (lead)

15

Snares

Closed Hi Hat

Open Hi Hat

synthbass 3

synthbass 3

EchoPan (lead)

18

Snares

Closed Hi Hat

Open Hi Hat

synthbass 3

synthbass 3

EchoPan (lead)

21

Snares

Closed Hi Hat

Open Hi Hat

synthbass 3

synthbass 3

Dr. Solo (Harm)

EchoPan (lead)

24

Snares

Closed Hi Hat

Open Hi Hat

synthbass 3

synthbass 3

Dr. Solo (Harm)

EchoPan (lead)

T			
A	3	3	0
B	1	1	3

T			
A			
B			

5 5 5 5 5 5 5 5 | 5 5 5 5 5 5 5 5 | 5 5 5 5 5 5 5 5

27

Snares

Closed Hi Hat

Open Hi Hat

synthbass 3

synthbass 3

Dr. Solo (Harm)

EchoPan (lead)

30

Snares

Closed Hi Hat

Open Hi Hat

synthbass 3

synthbass 3

Dr. Solo (Harm)

EchoPan (lead)

Detailed description of the musical score for measures 30-32:

33

Snares

Closed Hi Hat

Open Hi Hat

synthbass 3

synthbass 3

EchoPan (lead)

Detailed description of the musical score for measures 33-35:

36

Snares

Closed Hi Hat

Open Hi Hat

Bass Drum

Crsh Cymbal

synthbass 3

synthbass 3

Dr. Solo (Harm)

EchoPan (lead)

39

Snares

Closed Hi Hat

Open Hi Hat

Bass Drum

synthbass 3

synthbass 3

Dr. Solo (Harm)

EchoPan (lead)

Measure	1	2	3
synthbass 3 (Fret)	0	3	3
synthbass 3 (Fret)	5	1	1

Measure	1	2	3
synthbass 3 (Fret)	5 5 5 5 5 5 5 5	5 5 5 5 5 5 5 5	5 5 5 5 5 5 5 5

42

Snares

Closed Hi Hat

Open Hi Hat

Bass Drum

synthbass 3

synthbass 3

Dr. Solo (Harm)

EchoPan (lead)

45

Snares

Closed Hi Hat

Open Hi Hat

Bass Drum

synthbass 3

synthbass 3

EchoPan (lead)

48

Snares

Closed Hi Hat

Open Hi Hat

Bass Drum

synthbass 3

synthbass 3

EchoPan (lead)

51

Snares

Closed Hi Hat

Open Hi Hat

Bass Drum

synthbass 3

synthbass 3

EchoPan (lead)

T	0	
A		3
B	3	1

T																			
A																			
B	5	5	5	5	5	5	5	5	5	5	5	5	5	5	5	5	5	5	5

53

Snares

Closed Hi Hat

Open Hi Hat

Bass Drum

Crsh Cymbal

synthbass 3

synthbass 3

School Daze (Harm 2)

Dr. Solo (Harm)

EchoPan (lead)

T			
A	2	0	0
B	0	5	5

T			
A			
B	5 5 5 5	5 5 5 5	5 5 5 5

56

Snares

Closed Hi Hat

Open Hi Hat

Bass Drum

synthbass 3

synthbass 3

Dr. Solo (Harm)

EchoPan (lead)

- synthbass 3 (top):** A three-part structure with notes labeled T, A, and B. The notes are: (3, 3, 1), (3, 1, 3), and (0, 3, 3).
- synthbass 3 (bottom):** A three-part structure with notes labeled T, A, and B. The notes are: (5, 5, 5, 5, 5, 5, 5, 5), (5, 5, 5, 5, 5, 5, 5, 5), and (5, 5, 5, 5, 5, 5, 5, 5).

59

Snares

Closed Hi Hat

Open Hi Hat

Bass Drum

synthbass 3

synthbass 3

School Daze (Harm 2)

Dr. Solo (Harm)

EchoPan (lead)

T	0		
A		3	2
B	3	1	0

5 5 5 5 5 5 5 5 5 5 5 5 5 5 5 5 5 5

62

Snares

Closed Hi Hat

Open Hi Hat

Bass Drum

synthbass 3

synthbass 3

School Daze (Harm 2)

Dr. Solo (Harm)

EchoPan (lead)

64

Snares

Closed Hi Hat

Open Hi Hat

Bass Drum

synthbass 3

synthbass 3

School Daze (Harm 2)

Dr. Solo (Harm)

EchoPan (lead)

67

Snares

Closed Hi Hat

Open Hi Hat

Bass Drum

Crsh Cymbal

synthbass 3

synthbass 3

School Daze (Harm 2)

Dr. Solo (Harm)

EchoPan (lead)

70

Snares

Closed Hi Hat

Open Hi Hat

Bass Drum

synthbass 3

synthbass 3

Dr. Solo (Harm)

EchoPan (lead)

73

Snares

Closed Hi Hat

Open Hi Hat

Bass Drum

Crsh Cymbal

High Congo

Low Conga

Med Conga

synthbass 3

synthbass 3

Dr. Solo (Harm)

EchoPan (lead)

76

Snares

Closed Hi Hat

Open Hi Hat

Bass Drum

High Conga

Low Conga

Med Conga

synthbass 3

synthbass 3

EchoPan (lead)

78

Snares

Closed Hi Hat

Open Hi Hat

Bass Drum

Crsh Cymbal

High Congo

Low Congo

Med Congo

synthbass 3

synthbass 3

Dr. Solo (Harm)

EchoPan (lead)

80

Snares

Closed Hi Hat

Open Hi Hat

Bass Drum

High Conga

Low Conga

Med Conga

synthbass 3

synthbass 3

Dr. Solo (Harm)

EchoPan (lead)

82

The musical score is divided into two systems. The first system includes:

The second system includes:

84

Snares

Closed Hi Hat

Open Hi Hat

Bass Drum

High Conga

Low Conga

Med Conga

synthbass 3

synthbass 3

EchoPan (lead)

86

Snares

Closed Hi Hat

Open Hi Hat

Bass Drum

High Conga

Low Conga

Med Conga

synthbass 3

synthbass 3

EchoPan (lead)

Detailed description of the musical score: The score is divided into two measures, 86 and 87. The percussion parts include Snares, Closed Hi Hat, Open Hi Hat, Bass Drum, High Conga, Low Conga, and Med Conga. The synthbass 3 parts are shown as guitar tabs with fret numbers (0 and 3) and a bass line with notes and accidentals. The EchoPan (lead) part is a bass line with notes and accidentals.

88

Snares

Closed Hi Hat

Open Hi Hat

Bass Drum

Crsh Cymbal

Cymbal Ride

High Congo

Low Congo

Med Congo

synthbass 3

synthbass 3

Dr. Solo (Harm)

EchoPan (lead)

T		
A	3	2
B	1	0

T		
A		
B		

5 5 5 5 5 5 5 5 5 5 5 5 5 5 5

90

Snare

Closed Hi Hat

Open Hi Hat

Bass Drum

Cymbal Ride

High Conga

Low Conga

Med Conga

synthbass 3

synthbass 3

Dr. Solo (Harm)

EchoPan (lead)

92

Snares

Closed Hi Hat

Open Hi Hat

Bass Drum

Cymbal Ride

High Conga

Low Conga

Med Conga

synthbass 3

synthbass 3

Dr. Solo (Harm)

EchoPan (lead)

94

Snares

Closed Hi Hat

Open Hi Hat

Bass Drum

Cymbal Ride

High Conga

Low Conga

Med Conga

synthbass 3

synthbass 3

Dr. Solo (Harm)

EchoPan (lead)

96

Snares

Closed Hi Hat

Open Hi Hat

Bass Drum

Crsh Cymbal

Cymbal Ride

High Congo

Low Conga

Med Conga

synthbass 3

synthbass 3

Dr. Solo (Harm)

EchoPan (lead)

98

Snares

Closed Hi Hat

Open Hi Hat

Bass Drum

Crsh Cymbal

Cymbal Ride

High Congo

Low Congo

Med Congo

synthbass 3

synthbass 3

EchoPan (lead)

100

Snares

Closed Hi Hat

Open Hi Hat

Bass Drum

Crsh Cymbal

Cymbal Ride

High Congo

Low Congo

Med Congo

synthbass 3

synthbass 3

EchoPan (lead)

102

Snares

Closed Hi Hat

Open Hi Hat

Bass Drum

Cymbal Ride

High Congo

Low Congo

Med Congo

synthbass 3

synthbass 3

EchoPan (lead)

104

Snares

Closed Hi Hat

Open Hi Hat

Bass Drum

Cymbal Ride

High Conga

Low Conga

Med Conga

synthbass 3

synthbass 3

Dr. Solo (Harm)

EchoPan (lead)

106

Snares

Closed Hi Hat

Open Hi Hat

Bass Drum

Crsh Cymbal

Cymbal Ride

High Congo

Low Congo

Med Congo

synthbass 3

synthbass 3

School Daze (Harm 2)

Dr. Solo (Harm)

EchoPan (lead)

108

Snares

Closed Hi Hat

Open Hi Hat

Bass Drum

Cymbal Ride

High Conga

Low Conga

Med Conga

synthbass 3

synthbass 3

Dr. Solo (Harm)

EchoPan (lead)

110

Snares

Closed Hi Hat

Open Hi Hat

Bass Drum

Cymbal Ride

High Congo

Low Congo

Med Congo

synthbass 3

synthbass 3

School Daze (Harm 2)

Dr. Solo (Harm)

EchoPan (lead)

112

Snares

Closed Hi Hat

Open Hi Hat

Bass Drum

Crsh Cymbal

Cymbal Ride

High Congo

Low Congo

Med Congo

synthbass 3

synthbass 3

School Daze (Harm 2)

Dr. Solo (Harm)

EchoPan (lead)

114

Snares

Closed Hi Hat

Open Hi Hat

Bass Drum

Crsh Cymbal

Cymbal Ride

High Congo

Low Congo

Med Congo

synthbass 3

synthbass 3

School Daze (Harm 2)

Dr. Solo (Harm)

EchoPan (lead)

118

The musical score consists of the following parts:

- Open Hi Hat:** Represented by a 'z' mark and notes with a fermata, indicating sustained or open hat sounds.
- Cymbal Ride:** Represented by circled 'x' marks and notes, indicating cymbal textures.
- High Conga:** Notes with various articulations, including accents and slurs.
- Low Conga:** Notes with slurs and accents, indicating low-pitched conga patterns.
- Med Conga:** Notes with slurs and accents, indicating medium-pitched conga patterns.

120

Snares

Closed Hi Hat

Open Hi Hat

Bass Drum

Crsh Cymbal

Cymbal Ride

High Conga

Low Conga

Med Conga

Timbales

synthbass 3

synthbass 3

School Daze (Harm 2)

Dr. Solo (Harm)

EchoPan (lead)

122

Snares

Closed Hi Hat

Open Hi Hat

Bass Drum

Cymbal Ride

High Congo

Low Congo

Med Congo

Timbales

synthbass 3

synthbass 3

Dr. Solo (Harm)

EchoPan (lead)

124

Snares

Closed Hi Hat

Open Hi Hat

Bass Drum

Cymbal Ride

High Conga

Low Conga

Med Conga

Timbales

synthbass 3

synthbass 3

Dr. Solo (Harm)

EchoPan (lead)

126

Snares

Closed Hi Hat

Open Hi Hat

Bass Drum

Cymbal Ride

High Conga

Low Conga

Med Conga

Timbales

synthbass 3

synthbass 3

Dr. Solo (Harm)

EchoPan (lead)

128

Snare

Closed Hi Hat

Open Hi Hat

Bass Drum

Cymbal Ride

High Conga

Low Conga

Med Conga

Timbales

synthbass 3

synthbass 3

School Daze (Harm 2)

EchoPan (lead)

130

Snare

Closed Hi Hat

Open Hi Hat

Bass Drum

Crsh Cymbal

Cymbal Ride

High Congo

Low Conga

Med Conga

Timbales

synthbass 3

synthbass 3

School Daze (Harm 2)

Dr. Solo (Harm)

EchoPan (lead)

132

This musical score is for a percussion ensemble and includes the following parts:

- synthbass 3 (top):** A track with fret numbers 3 and 2.
- synthbass 3 (bottom):** A track with fret numbers 1 and 0.

134

Snare

Closed Hi Hat

Open Hi Hat

Bass Drum

Cymbal Ride

High Conga

Low Conga

Med Conga

Timbales

synthbass 3

synthbass 3

Dr. Solo (Harm)

EchoPan (lead)

136

Snares

Closed Hi Hat

Open Hi Hat

Bass Drum

Crsh Cymbal

Cymbal Ride

High Congo

Low Congo

Med Congo

Timbales

synthbass 3

synthbass 3

School Daze (Harm 2)

EchoPan (lead)

138

Snares

Closed Hi Hat

Open Hi Hat

Bass Drum

Cymbal Ride

High Conga

Low Conga

Med Conga

Timbales

synthbass 3

synthbass 3

School Daze (Harm 2)

Dr. Solo (Harm)

EchoPan (lead)

140

Snares

Closed Hi Hat

Open Hi Hat

Bass Drum

Crsh Cymbal

Cymbal Ride

High Congo

Low Conga

Med Conga

Timbales

synthbass 3

synthbass 3

School Daze (Harm 2)

Dr. Solo (Harm)

EchoPan (lead)

142

Snares

Closed Hi Hat

Open Hi Hat

Bass Drum

Crsh Cymbal

Cymbal Ride

High Congo

Low Congo

Med Congo

Timbales

synthbass 3

synthbass 3

School Daze (Harm 2)

EchoPan (lead)

144

Snares

Closed Hi Hat

Open Hi Hat

Bass Drum

Cymbal Ride

High Congo

Low Congo

Med Congo

Timbales

synthbass 3

synthbass 3

EchoPan (lead)

146

The musical score is divided into two systems. The first system includes the following parts:

The second system includes the following parts:

148

Snares

Closed Hi Hat

Open Hi Hat

Bass Drum

Cymbal Ride

High Conga

Low Conga

Med Conga

Timbales

synthbass 3

synthbass 3

EchoPan (lead)

150

152

154

Snares

Closed Hi Hat

Open Hi Hat

Bass Drum

Cymbal Ride

High Congo

Low Conga

Med Conga

Timbales

synthbass 3

synthbass 3

EchoPan (lead)

156

Snares

Closed Hi Hat

Open Hi Hat

Bass Drum

Cymbal Ride

High Congo

Low Congo

Med Congo

Timbales

synthbass 3

synthbass 3

EchoPan (lead)

Snares

Depeche Mode - Black Celebration

♩ = 120,000000
12

20

28

35

42

49

56

63

70

77

V.S.

Snare

84

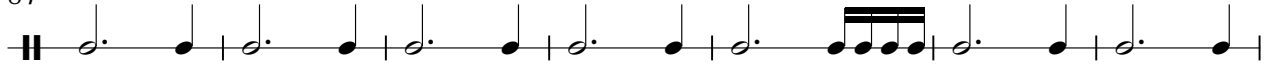

91

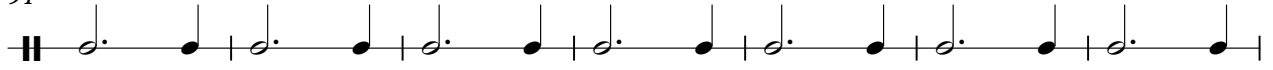

98

104

110

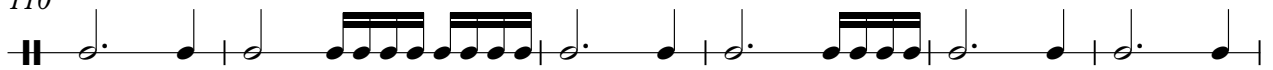

116

123

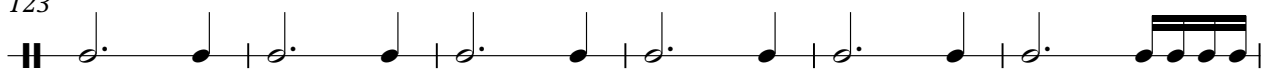

129

136

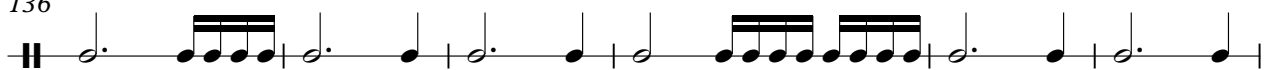

142

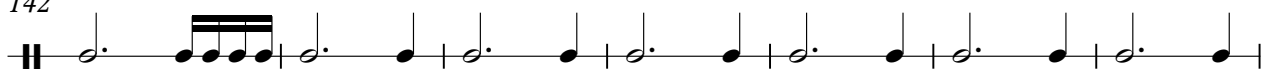

Snares

3

149

154

Depeche Mode - Black Celebration

Closed Hi Hat

♩ = 120,000000

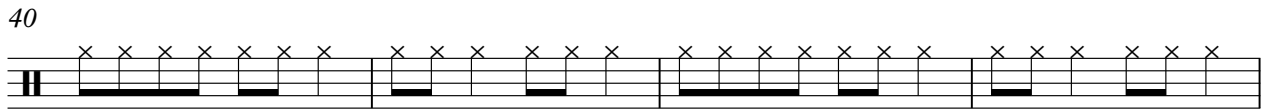
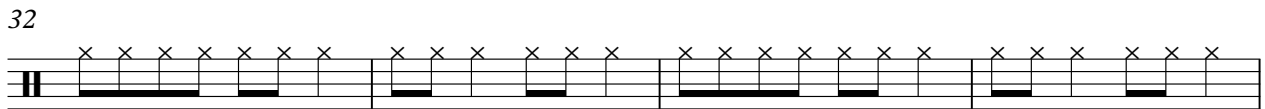
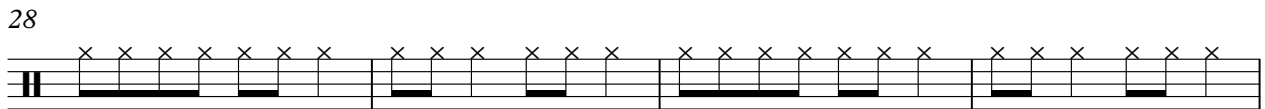
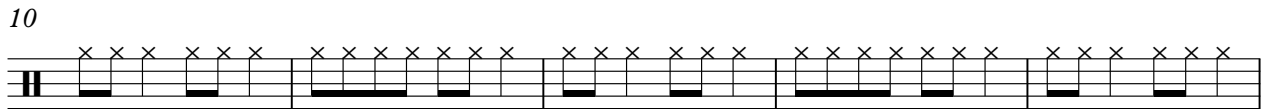
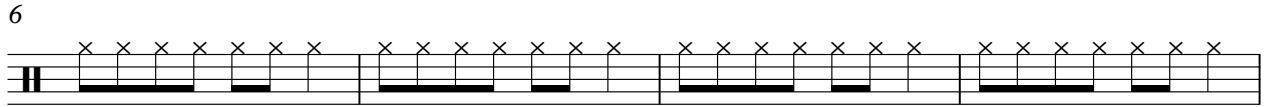

V.S.

2

Closed Hi Hat

44

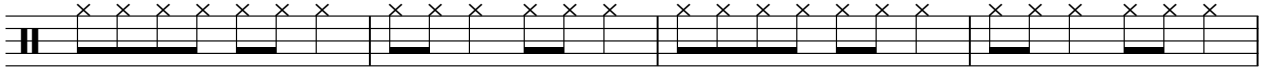

48

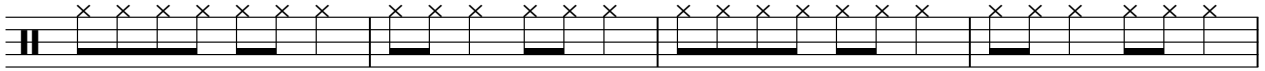

52

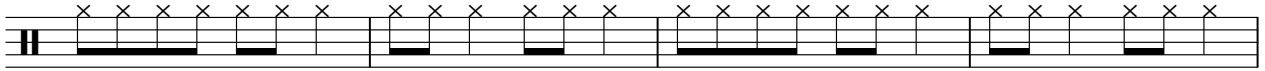

56

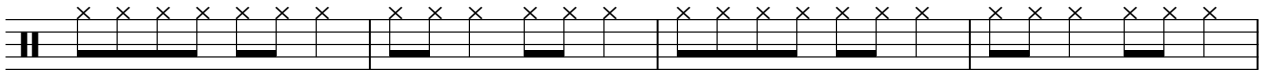

60

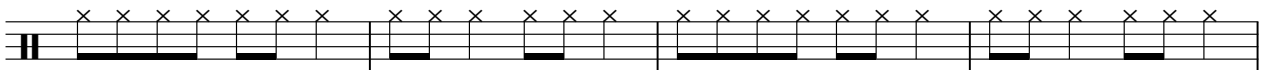

64

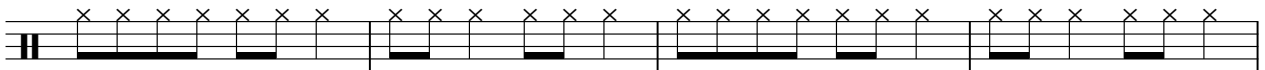

68

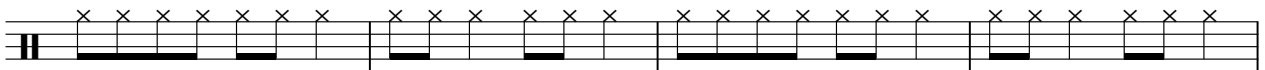

72

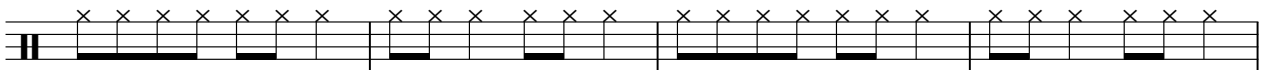

76

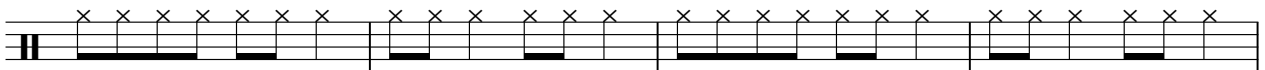

80

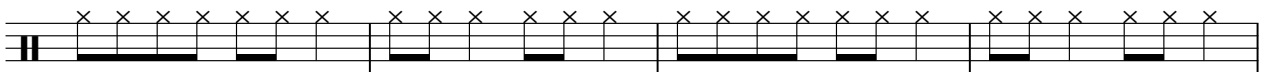

Closed Hi Hat

84

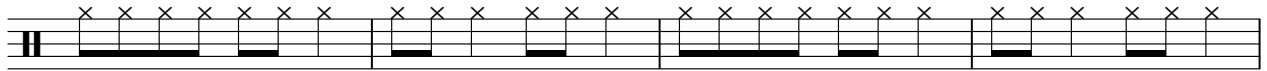

88

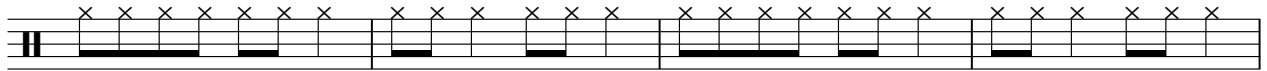

92

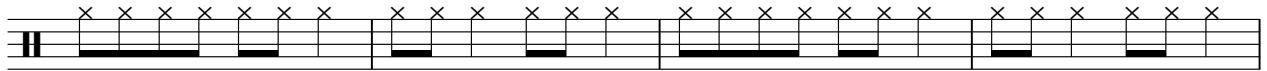

96

100

104

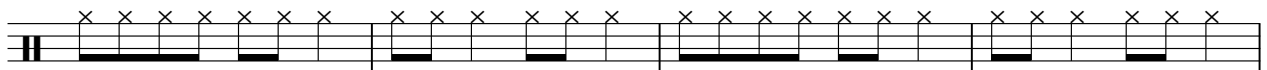

108

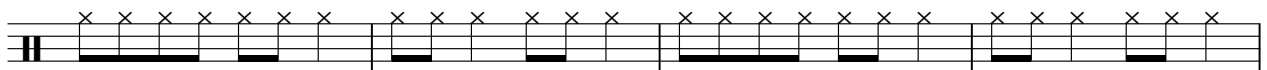

112

116

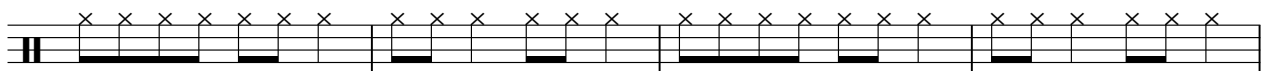

120

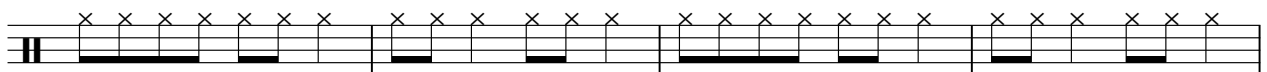

V.S.

Closed Hi Hat

124

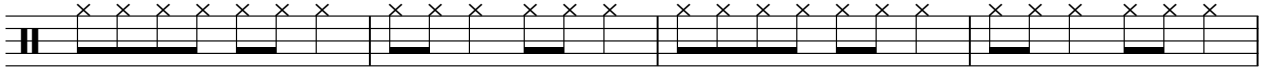

128

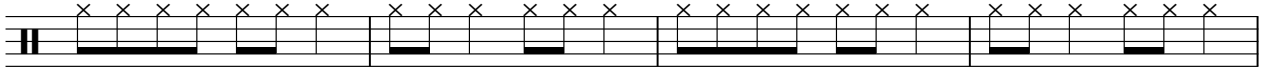

132

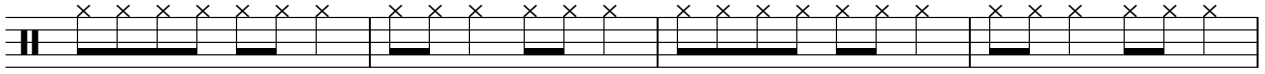

136

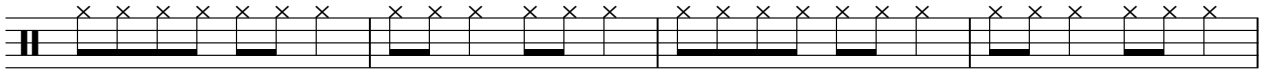

140

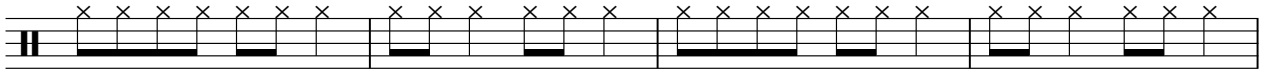

144

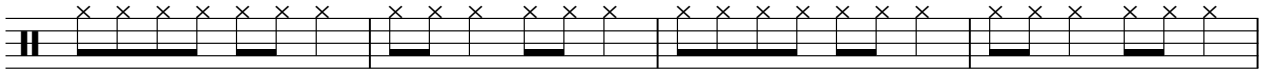

148

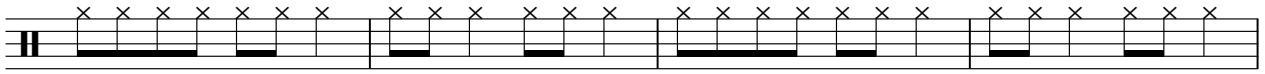

152

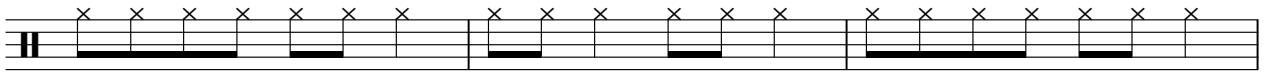

155

Depeche Mode - Black Celebration

Open Hi Hat

♩ = 120,000000

V.S.

Open Hi Hat

53

58

63

68

73

78

83

88

93

98

4

Open Hi Hat

153

156

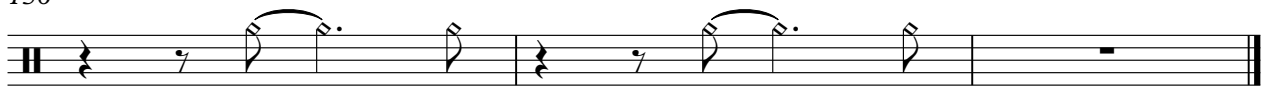

Bass Drum

Depeche Mode - Black Celebration

♩ = 120,000000

36

40

45

50

55

59

63

67

71

75

V.S.

79

83

87

91

95

99

103

107

111

115

119

123

127

131

135

139

143

147

151

155

Crsh Cymbal

Depeche Mode - Black Celebration

♩ = 120,000000

36 15 13

67 6 3 3

83 6 6 2

101 4 5

115 5 9 6

137 2 2 15

Cymbal Ride

Depeche Mode - Black Celebration

♩ = 120,000000

88

93

99

105

111

117

123

129

135

141

V.S.

2

Cymbal Ride

147

153

High Congo

Depeche Mode - Black Celebration

♩ = 120,000000

73

78

84

90

96

102

108

114

120

126

V.S.

High Congo

132

138

144

150

154

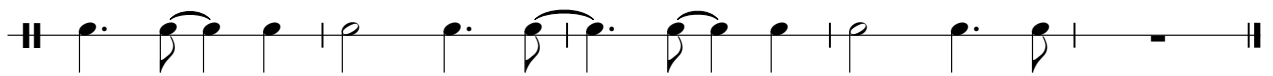

Low Conga

Depeche Mode - Black Celebration

♩ = 120,000000

73

77

82

87

92

97

102

107

112

117

V.S.

122

127

132

137

142

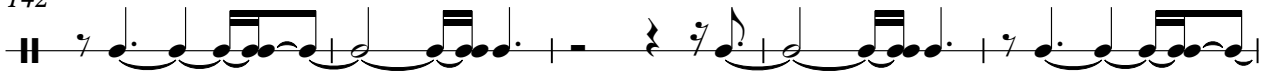

147

152

155

Med Conga

Depeche Mode - Black Celebration

♩ = 120,000000

73

78

84

90

96

102

108

114

120

126

V.S.

132

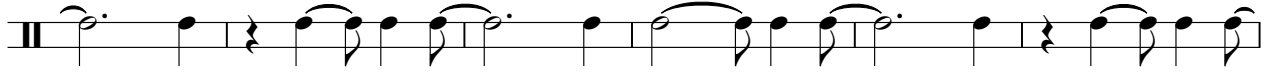

138

144

150

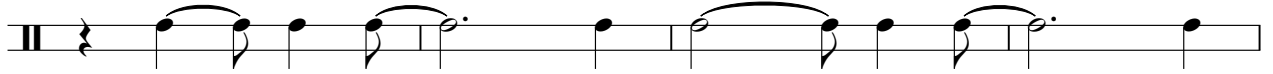

154

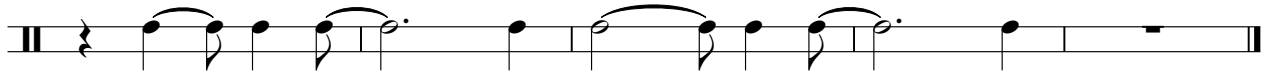

Timbales

Depeche Mode - Black Celebration

♩ = 120,000000

119

124

131

137

143

149

154

Depeche Mode - Black Celebration

synthbass 3

♩ = 120,000000

E									
T									
A	0	0	0	0	0	0	0	0	0
B									

5

T									
A	0	0	3	3	0	0	3	2	0
B			1	1	3	3	1	0	
	5	5							5

14

T									
A	0	3	3	0	0	3	2	2	0
B		1	1	3	3	1	0	0	
	5								5

23

T									
A	0	3	3	0	0	3	2	0	0
B		1	1	3	3	1	0		
	5							5	5

32

T									
A	3	3	0	0	3	2	0	0	3
B	1	1	3	3	1	0			1
							5	5	

41

T									
A	3	0	0	3	3	0	0	3	3
B	1	3	3	1	1			1	1
						5	5		

50

T									
A	0	0	3	2	0	0	3	3	0
B	3	3	1	0			1	1	3
					5	5			

59

T									
A	0	3	2	0	0	3	3	0	0
B	3	1	0			1	1	3	3
				5	5				

68

T									
A	3	2					0	0	3
B	1	0	1	1	3	3			1
							5	5	

77

T									
A	3	0	0	3	2	0	0	3	3
B	1	3	3	1	0			1	1
						5	5		

V.S.

T	0	0							
A	0		3	2	0	0	3	3	0
B	3	3	1	0	5	5	1	1	3

95

T	0	3	3					0	0
A	0	1	1	0	0	3	3		
B	3			5	5	1	1	3	3

104

T						0	0		
A	3	2	0	0	3	3			3
B	1	0	5	5	1	1	3	3	1

113

T						0	0		
A	2	0	0	3	3			3	2
B	0			1	1	3	3	1	0

122

T									0
A					0	0	3	3	
B	1	1	3	3			1	1	3

131

T	0							0	0
A	0	3	2	0	0	3	3		
B	3	1	0	5	5	1	1	3	3

140

T									
A	3	2	0 0 0 0 0 0 0 0 0	0 0 0 0 0 0 0 0 0	0 0 0 0 0 0 0 0 0	0 0 0 0 0 0 0 0 0			
B	1	0							

145

T									
A	0 0 0 0 0 0 0 0 0	0 0 0 0 0 0 0 0 0	0 0 0 0 0 0 0 0 0	0 0 0 0 0 0 0 0 0					
B									

149

T									
A	0 0 0 0 0 0 0 0 0	0 0 0 0 0 0 0 0 0	0 0 0 0 0 0 0 0 0	0 0 0 0 0 0 0 0 0					
B									

153

T									
A	0 0 0 0 0 0 0 0 0	0 0 0 0 0 0 0 0 0	0 0 0 0 0 0 0 0 0	0 0 0 0 0 0 0 0 0					
B									

T
A 0 0 0 0 0 0 0 0 | 0 0 0 0 0 0 0 0
B

Depeche Mode - Black Celebration

synthbass 3

♩ = 120,000000

E
TAB
B
A

5 5

T
TAB
B

5 5

T
TAB
B

5 5

T
TAB
B

5 5

T
TAB
B

5 5

T
TAB
B

5 5

T
TAB
B

5 5

T
TAB
B

5 5

T
TAB
B

5 5

T
TAB
B

5 5

V.S.

T				
A				
B				
5	5	5	5	5
5	5	5	5	5
5	5	5	5	5
5	5	5	5	5
5	5	5	5	5
5	5	5	5	5
5	5	5	5	5

85

T				
A				
B				
5	5	5	5	5
5	5	5	5	5
5	5	5	5	5
5	5	5	5	5
5	5	5	5	5
5	5	5	5	5
5	5	5	5	5

89

T				
A				
B				
5	5	5	5	5
5	5	5	5	5
5	5	5	5	5
5	5	5	5	5
5	5	5	5	5
5	5	5	5	5
5	5	5	5	5

93

T				
A				
B				
5	5	5	5	5
5	5	5	5	5
5	5	5	5	5
5	5	5	5	5
5	5	5	5	5
5	5	5	5	5
5	5	5	5	5

97

T				
A				
B				
5	5	5	5	5
5	5	5	5	5
5	5	5	5	5
5	5	5	5	5
5	5	5	5	5
5	5	5	5	5
5	5	5	5	5

101

T				
A				
B				
5	5	5	5	5
5	5	5	5	5
5	5	5	5	5
5	5	5	5	5
5	5	5	5	5
5	5	5	5	5
5	5	5	5	5

105

T				
A				
B				
5	5	5	5	5
5	5	5	5	5
5	5	5	5	5
5	5	5	5	5
5	5	5	5	5
5	5	5	5	5
5	5	5	5	5

109

T				
A				
B				
5	5	5	5	5
5	5	5	5	5
5	5	5	5	5
5	5	5	5	5
5	5	5	5	5
5	5	5	5	5
5	5	5	5	5

113

T				
A				
B				
5	5	5	5	5
5	5	5	5	5
5	5	5	5	5
5	5	5	5	5
5	5	5	5	5
5	5	5	5	5
5	5	5	5	5

117

T				
A				
B				
5	5	5	5	5
5	5	5	5	5
5	5	5	5	5
5	5	5	5	5
5	5	5	5	5
5	5	5	5	5
5	5	5	5	5

V.S.

T
A
B

5 5 5 5 5 5 5 5 | 5 5 5 5 5 5 5 5 | 5 5 5 5 5 5 5 5 | 5 5 5 5 5 5 5 5

125

T
A
B

5 5 5 5 5 5 5 5 | 5 5 5 5 5 5 5 5 | 5 5 5 5 5 5 5 5 | 5 5 5 5 5 5 5 5

129

T
A
B

5 5 5 5 5 5 5 5 | 5 5 5 5 5 5 5 5 | 5 5 5 5 5 5 5 5 | 5 5 5 5 5 5 5 5

133

T
A
B

5 5 5 5 5 5 5 5 | 5 5 5 5 5 5 5 5 | 5 5 5 5 5 5 5 5 | 5 5 5 5 5 5 5 5

137

T
A
B

5 5 5 5 5 5 5 5 | 5 5 5 5 5 5 5 5 | 5 5 5 5 5 5 5 5 | 5 5 5 5 5 5 5 5

141

T
A
B

5 5 5 5 5 5 5 5 | 5 5 5 5 5 5 5 5 | 5 5 5 5 5 5 5 5 | 5 5 5 5 5 5 5 5

145

T
A
B

5 5 5 5 5 5 5 5 | 5 5 5 5 5 5 5 5 | 5 5 5 5 5 5 5 5 | 5 5 5 5 5 5 5 5

149

T
A
B

5 5 5 5 5 5 5 5 | 5 5 5 5 5 5 5 5 | 5 5 5 5 5 5 5 5 | 5 5 5 5 5 5 5 5

153

T
A
B

5 5 5 5 5 5 5 5 | 5 5 5 5 5 5 5 5 | 5 5 5 5 5 5 5 5 | 5 5 5 5 5 5 5 5

156

T
A
B

5 5 5 5 5 5 5 5 | 5 5 5 5 5 5 5 5 | 5 5 5 5 5 5 5 5 | 5 5 5 5 5 5 5 5

School Daze (Harm 2)

Depeche Mode - Black Celebration

♩ = 120,000000

53 4

61

67 37 4

111

117 8

129 2 3

138 2 16

Depeche Mode - Black Celebration

Dr. Solo (Harm)

♩ = 120,000000

20

2

26

6

38

44

8

57

63

70

76

2

6

89

93

8

2

Dr. Solo (Harm)

105

111

117

123

130

136

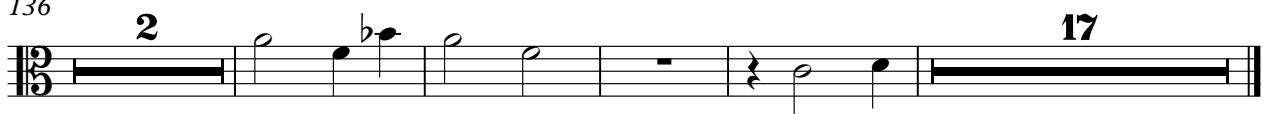

Depeche Mode - Black Celebration

EchoPan (lead)

♩ = 120,000000

V.S.

2

EchoPan (lead)

57

62

67

73

79

85

91

96

101

106

112 *Echibam Dead* 3

117

123

129

135

141

146

151

155