

Frank Zappa - Berlin

♩ = 114,000168

5

8

Bassoon

Music Box

Bells

S.

10

Bassoon

Music Box

Bells

S.

14

Bassoon

Music Box

Bells

S.

16

Bassoon

Music Box

Bells

S.

17

Bassoon

Music Box

Bells

S.

18

Bassoon

Music Box

Bells

S.

19

Bassoon

Music Box

Bells

S.

20

Bassoon

Music Box

Bells

S.

21

Bassoon

Music Box

Bells

S.

22

Bassoon

Music Box

Bells

S.

6 6 6

23

Bassoon

Music Box

Bells

S.

6 6 6

Bassoon

Music Box

Bells

S.

Bassoon

Music Box

Bells

S.

30

Bassoon

Music Box

Bells

S.

34

Bassoon

Music Box

Bells

S.

Bassoon

Music Box

Bells

S.

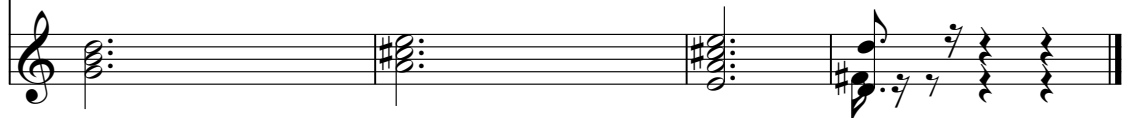

Bassoon

Frank Zappa - Berlin

♩ = 114,000168

6

11

17

25

31

35

Music Box

Frank Zappa - Berlin

♩ = 114,000168

Bells

Frank Zappa - Berlin

♩ = 114,000168

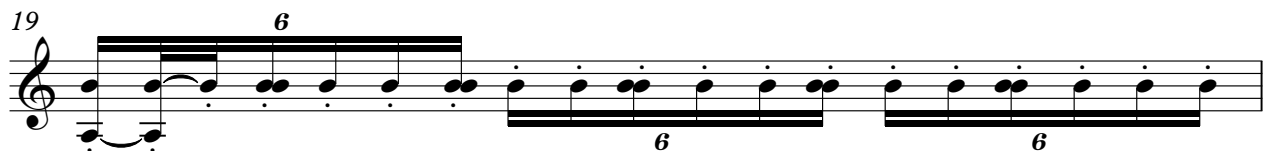
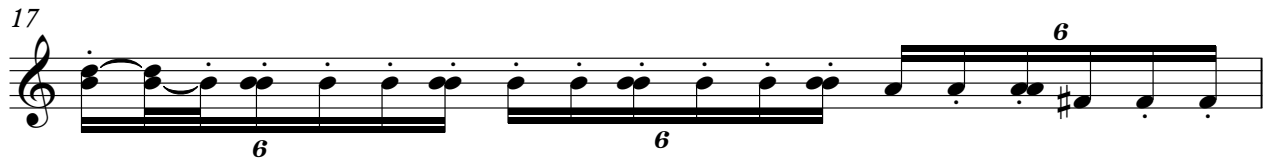
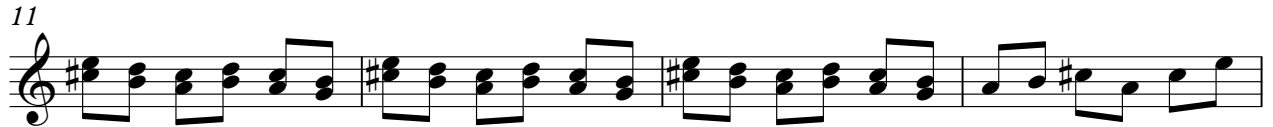
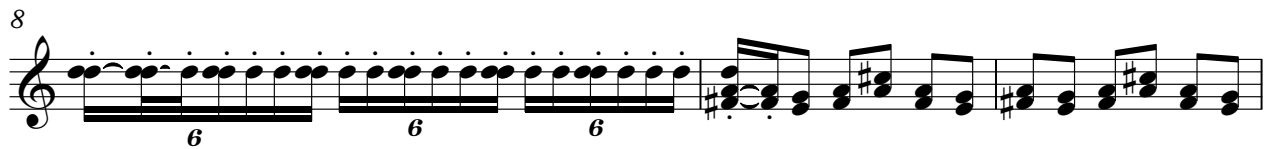

V.S.

2

Bells

20

21

22

23

25

30

35

Soprano

Frank Zappa - Berlin

♩ = 114,000168

11

22

32