

Frank Zappa - Bobby Brown

♩ = 155,000305

sax I
sax II
trumpet II
drums
piano
crystal

♩ = 155,000305

6

drums
bass

6

11

drums
vibes
guitar
bass
elec. piano
clavi

16

drums

vibes

guitar

bass

elec. piano

clavi

20

drums

vibes

guitar

bass

elec. piano

clavi

24

drums

vibes

guitar

bass

elec. piano

clavi

28

trumpet I

trumpet II

trombone

drums

vibes

guitar

bass

elec. piano

clavi

32

sax I

sax II

trumpet I

trumpet II

trombone

drums

guitar

bass

35

sax I

sax II

trumpet I

trumpet II

trombone

drums

piano

guitar

bass

crystal

6

39

sax I

drums

piano

guitar

bass

elec. piano

crystal

44

sax I
drums
tinkle
guitar
bass
elec. piano

48

sax I
drums
tinkle
guitar
bass
elec. piano

52

sax I
drums
tinkle
guitar
bass
elec. piano

56

sax I
drums
tinkle
guitar
bass
elec. piano

60

sax I
sax II
trumpet I
trumpet II
trombone
drums
vibes
guitar
bass

63

sax I

sax II

trumpet I

trumpet II

trombone

drums

vibes

guitar

bass

66

sax I

sax II

trumpet I

trumpet II

trombone

drums

guitar

bass

elec. piano

crystal

70

sax I

drums

piano

bass

elec. piano

74

drums

piano

bass

elec. piano

77

trumpet I

trombone

drums

vibes

piano

guitar

bass

elec. piano

79

trumpet I
trombone
drums
vibes
piano
guitar
bass
elec. piano

82

trumpet I
trumpet II
trombone
drums
vibes
piano
guitar
bass
elec. piano

85

trumpet I

trumpet II

trombone

drums

piano

bass

87

sax I

trumpet I

trumpet II

trombone

drums

piano

bass

89

sax I
sax II
trumpet I
trumpet II
trombone
drums
piano
guitar
bass

91

sax I
sax II
trumpet I
trumpet II
drums
piano
guitar
bass

94

sax I
sax II
trumpet I
trumpet II
trombone
drums
vibes
piano
guitar
bass

97

sax I
sax II
trumpet I
trombone
drums
vibes
piano
guitar
bass

100

sax I
trumpet I
trombone
drums
guitar
bass

103

sax I
trumpet I
trombone
drums
piano
guitar
bass

106

sax I
sax II
drums
piano

109

sax I
sax II
trumpet I
trumpet II
trombone
drums
piano
guitar
bass

111

sax I
trumpet I
trumpet II
trombone
drums
guitar
bass

114

sax I
trumpet I
trombone
drums
vibes
guitar
bass

118

sax I
trumpet I
trumpet II
trombone
drums

123

sax I
trumpet I
trumpet II
trombone
drums

128

sax I

trumpet I

trumpet II

trombone

drums

129

sax I

trumpet I

trumpet II

trombone

drums

vibes

piano

bass

144

trumpet I

drums

tinkle

vibes

piano

guitar

bass

elec. piano

148

trumpet I

drums

tinkle

vibes

piano

guitar

bass

elec. piano

152

trumpet I
drums
tinkle
vibes
piano
guitar
bass
elec. piano

155

trumpet I
trumpet II
drums
vibes
piano
guitar
bass
elec. piano
crystal

159

sax I
trumpet I
trumpet II
trombone
drums
vibes
piano
guitar
bass
crystal

163

sax I
trumpet I
trombone
vibes
piano
bass
elec. piano

sax I

Frank Zappa - Bobby Brown

♩ = 155,000305

27

32

36 4

44

48

51

55

58 2

63

67 8

78 **9**

89

91

94

97

100

103 **2**

108

113

116

sax I

120

124

128

134

138

154

sax II

Frank Zappa - Bobby Brown

♩ = 155,000305

31

34 7 18

62

65 4 8

78 11

90

93

95

98 8 3

108 24

2

sax II

134

138

154

trumpet I Frank Zappa - Bobby Brown

♩ = 155,000305

29

33

39

4 16

61

65

70

7

81

85

88

2

92

2

trumpet I

95

6

97

3

103

5

111

115

2

3

121

125

130

12

146

151

trumpet I

154

158

162

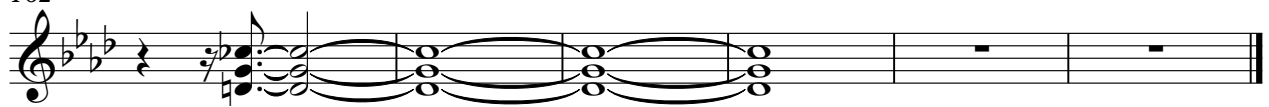

trumpet II Frank Zappa - Bobby Brown

♩ = 155,000305

29

33

37

4 16

60

64

67

70

8 6

85

88

93

6 2

trumpet II

98 **11**

111 **7**

121

125

131 **12**

146 **8** **4**

159 **6**

Frank Zappa - Bobby Brown

drums

♩ = 155,000305

5

9

13

17

21

25

29

33

37

V.S.

41

45

49

53

57

61

64

67

70

73

drums

drums

108

110

113

116

127

128

129

131

134

138

141

143

145

149

153

156

159

tinkle

Frank Zappa - Bobby Brown

♩ = 155,000305

42

46

51

56

59

78

98

149

152

10

8

12

8

48

14

vibes Frank Zappa - Bobby Brown

♩ = 155,000305

13

16

20

23

26

29

60

63

70

80

2

vibes

90

4

97

18

118

12

14

146

153

158

4

3

piano

Frank Zappa - Bobby Brown

♩ = 155,000305

83

86

87

88

89

90

96

98

104

2

2

108

3

6

6

3

109

6

6

3

110

20

20

131

14

14

146

153

158

163

guitar

Frank Zappa - Bobby Brown

♩ = 155,000305

13

16

19

23

26

30

33

36

40

44

47

50

54

57

61

64

66

70

81

84 **6**

93

96

98

101

104 **6**

113 **16**

132 **12**

146

48

52

56

60

64

69

73

77

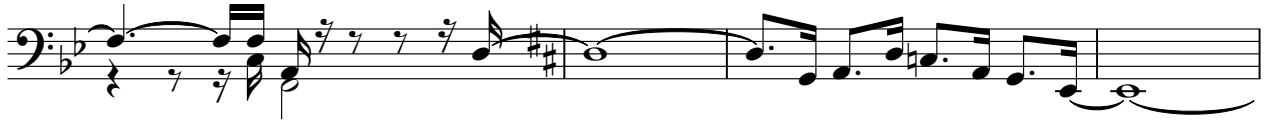

81

84

90

95

98

103

111

115

132

138

146

150

154

158

162

elec. piano Frank Zappa - Bobby Brown

♩ = 155,000305
13

21

30
10

47

56
9

69

74

78

83

98

152

158

clavi

Frank Zappa - Bobby Brown

♩ = 155,000305

13

16

19

22

25

28

13

43

26

8

78

12

8

2

clavi

98

48

8

154

14

