

GQ - Disco Nights

♩ = 123,999992

TENOR SAX

DRUMS

MTD GTR

CleanGtr

FgdBass

Clavinet

♩ = 123,999992

BRASS1

♩ = 123,999992

STRINGS

5

DRUMS
CleanGtr
FgdBass
Clavinet

6

DRUMS
CleanGtr
FgdBass
Clavinet

7

DRUMS
CleanGtr
FgdBass
Clavinet

9

DRUMS

CleanGtr

FgdBass

Clavinet

11

DRUMS

MTD GTR

CleanGtr

FgdBass

Clavinet

STRINGS

13

DRUMS

MTD GTR

CleanGtr

FgdBass

Clavinet

STRINGS

15

DRUMS

MTD GTR

CleanGtr

FgdBass

Clavinet

STRINGS

17

TENOR SAX

DRUMS

MTD GTR

CleanGtr

FgdBass

Clavinet

STRINGS

19

TENOR SAX

DRUMS

CleanGtr

FgdBass

Clavinet

21

TENOR SAX

DRUMS

CleanGtr

FgdBass

Clavinet

23

TENOR SAX

DRUMS

CleanGtr

FgdBass

Clavinet

25

TENOR SAX

DRUMS

CleanGtr

FgdBass

Clavinet

27

TENOR SAX

DRUMS

CleanGtr

FgdBass

Clavinet

BRASS1

29

TENOR SAX

DRUMS

CleanGtr

FgdBass

Clavinet

BRASS1

31

TENOR SAX

DRUMS

CleanGtr

FgdBass

Clavinet

BRASS1

STRINGS

33

TENOR SAX

DRUMS

CleanGtr

FgdBass

Clavinet

BRASS1

STRINGS

35

TENOR SAX

DRUMS

CleanGtr

FgdBass

Clavinet

BRASS1

STRINGS

37

TENOR SAX

DRUMS

CleanGtr

FgdBass

Clavinet

BRASS1

STRINGS

39

DRUMS

MTD GTR

CleanGtr

FgdBass

Clavinet

STRINGS

41

TENOR SAX

DRUMS

MTD GTR

CleanGtr

FgdBass

Clavinet

STRINGS

43

TENOR SAX

DRUMS

CleanGtr

FgdBass

Clavinet

45

TENOR SAX

DRUMS

CleanGtr

FgdBass

Clavinet

47

TENOR SAX

DRUMS

CleanGtr

FgdBass

Clavinet

49

TENOR SAX

DRUMS

CleanGtr

FgdBass

Clavinet

51

TENOR SAX

DRUMS

CleanGtr

FgdBass

Clavinet

BRASS1

53

TENOR SAX

DRUMS

CleanGtr

FgdBass

Clavinet

BRASS1

55

TENOR SAX

DRUMS

CleanGtr

FgdBass

Clavinet

BRASS1

STRINGS

57

TENOR SAX

DRUMS

CleanGtr

FgdBass

Clavinet

BRASS1

STRINGS

59

TENOR SAX

DRUMS

CleanGtr

FgdBass

Clavinet

BRASS1

STRINGS

61

TENOR SAX

DRUMS

CleanGtr

FgdBass

Clavinet

BRASS1

STRINGS

63

TENOR SAX

DRUMS

CleanGtr

FgdBass

Clavinet

BRASS1

STRINGS

65

TENOR SAX

DRUMS

CleanGtr

FgdBass

Clavinet

BRASS1

STRINGS

67

TENOR SAX

DRUMS

CleanGtr

FgdBass

Clavinet

BRASS1

STRINGS

69

TENOR SAX

DRUMS

CleanGtr

FgdBass

Clavinet

BRASS1

STRINGS

71

DRUMS

MTD GTR

CleanGtr

FgdBass

Clavinet

73

DRUMS

MTD GTR

CleanGtr

FgdBass

Clavinet

75

DRUMS

MTD GTR

CleanGtr

FgdBass

Clavinet

77

DRUMS

MTD GTR

CleanGtr

FgdBass

Clavinet

79

DRUMS

CleanGtr

FgdBass

Clavinet

STRINGS

81

DRUMS

CleanGtr

FgdBass

Clavinet

STRINGS

83

DRUMS

CleanGtr

FgdBass

Clavinet

STRINGS

85

DRUMS

CleanGtr

FgdBass

Clavinet

STRINGS

87

TENOR SAX

DRUMS

CleanGtr

FgdBass

Clavinet

89

TENOR SAX

DRUMS

CleanGtr

FgdBass

Clavinet

91

TENOR SAX

DRUMS

CleanGtr

FgdBass

Clavinet

93

TENOR SAX

DRUMS

CleanGtr

FgdBass

Clavinet

95

TENOR SAX

DRUMS

CleanGtr

FgdBass

Clavinet

BRASS1

97

TENOR SAX

DRUMS

CleanGtr

FgdBass

Clavinet

BRASS1

99

TENOR SAX

DRUMS

CleanGtr

FgdBass

Clavinet

BRASS1

STRINGS

101

TENOR SAX

DRUMS

CleanGtr

FgdBass

Clavinet

BRASS1

STRINGS

103

TENOR SAX

DRUMS

CleanGtr

FgdBass

Clavinet

BRASS1

STRINGS

105

TENOR SAX

DRUMS

CleanGtr

FgdBass

Clavinet

BRASS1

STRINGS

107

TENOR SAX

DRUMS

MTD GTR

CleanGtr

FgdBass

Clavinet

STRINGS

109

TENOR SAX

DRUMS

MTD GTR

CleanGtr

FgdBass

Clavinet

STRINGS

111

TENOR SAX

DRUMS

MTD GTR

CleanGtr

FgdBass

Clavinet

STRINGS

113

TENOR SAX

DRUMS

MTD GTR

CleanGtr

FgdBass

Clavinet

STRINGS

115

DRUMS

PERC

117

DRUMS

PERC

119

DRUMS

PERC

121

DRUMS

PERC

MTD GTR

FgdBass

Clavinet

BRASS1

STRINGS

123

DRUMS

MTD GTR

CleanGtr

FgdBass

Clavinet

125

DRUMS

MTD GTR

CleanGtr

FgdBass

Clavinet

BRASS1

STRINGS

127

DRUMS

MTD GTR

CleanGtr

FgdBass

Clavinet

129

DRUMS

MTD GTR

CleanGtr

FgdBass

Clavinet

131

DRUMS

CleanGtr

FgdBass

Clavinet

STRINGS

133

DRUMS

CleanGtr

FgdBass

Clavinet

STRINGS

135

DRUMS

CleanGtr

FgdBass

Clavinet

STRINGS

137

DRUMS

CleanGtr

FgdBass

Clavinet

STRINGS

139

TENOR SAX

DRUMS

CleanGtr

FgdBass

Clavinet

BRASS1

STRINGS

141

TENOR SAX

DRUMS

CleanGtr

FgdBass

Clavinet

BRASS1

STRINGS

143

TENOR SAX

DRUMS

CleanGtr

FgdBass

Clavinet

BRASS1

STRINGS

145

TENOR SAX

DRUMS

CleanGtr

FgdBass

Clavinet

BRASS1

STRINGS

147

TENOR SAX

DRUMS

CleanGtr

FgdBass

Clavinet

BRASS1

STRINGS

149

TENOR SAX

DRUMS

CleanGtr

FgdBass

Clavinet

BRASS1

STRINGS

151

TENOR SAX

DRUMS

CleanGtr

FgdBass

Clavinet

BRASS1

STRINGS

153

TENOR SAX

DRUMS

CleanGtr

FgdBass

Clavinet

BRASS1

STRINGS

155

TENOR SAX

DRUMS

MTD GTR

CleanGtr

FgdBass

Clavinet

158

DRUMS

CleanGtr

FgdBass

Clavinet

DRUMS

A single staff for drums, starting with a double bar line and a common time signature. It contains one measure of music with a single note on the top line of the staff.

MTD GTR

CleanGtr

FgdBass

Clavinet

BRASS1

STRINGS

TENOR SAX

GQ - Disco Nights

♩ = 123,999992

17

21

25

29

34

38

3

44

48

51

54

58

62

66

70

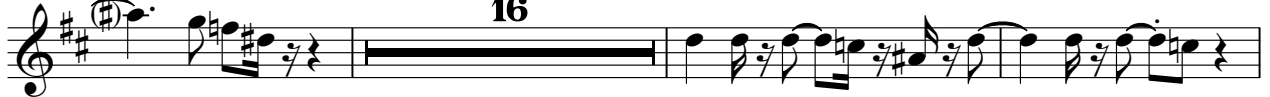

89

93

97

102

105

TENOR SAX

108

110

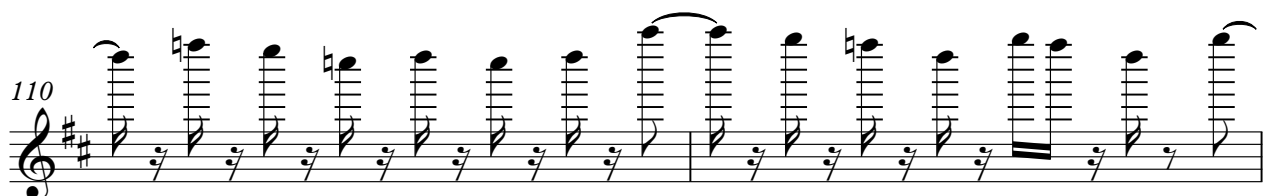

112

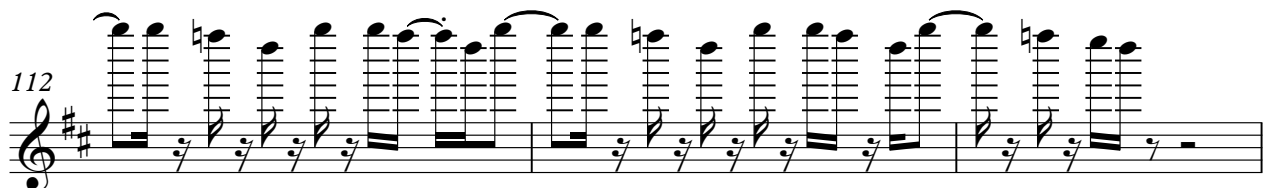

115

24

142

145

149

152

5

DRUMS

GQ - Disco Nights

♩ = 123,999992

V.S.

DRUMS

42

46

50

54

58

62

66

70

74

78

DRUMS

82

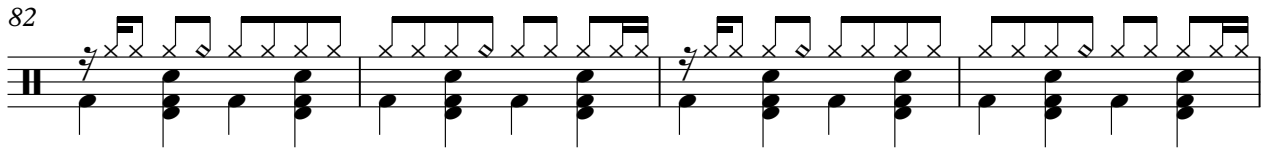

86

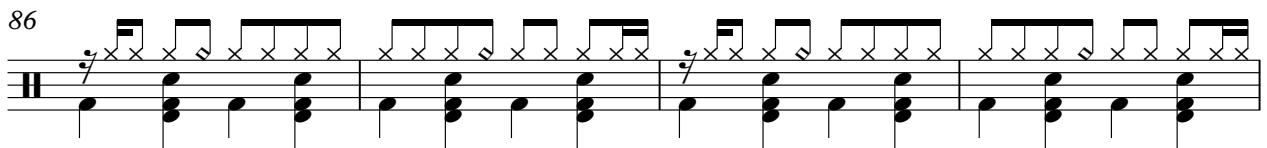

90

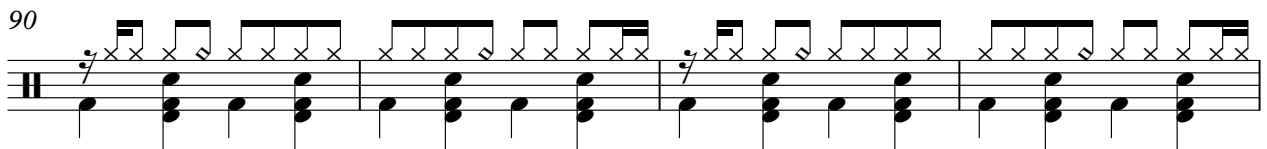

94

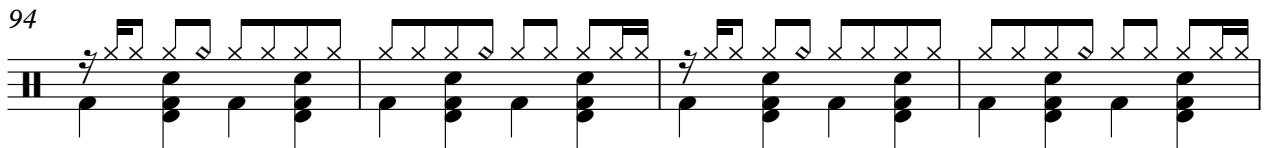

98

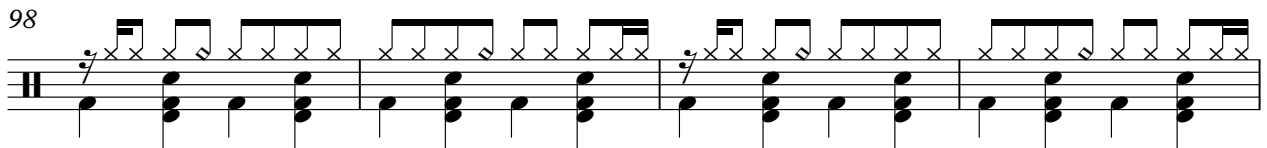

102

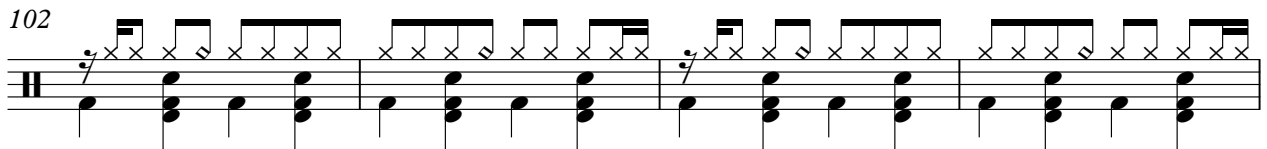

106

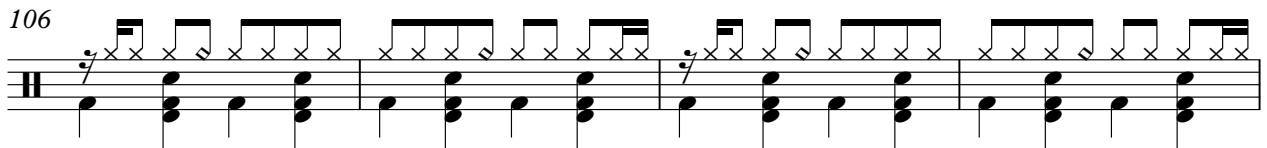

110

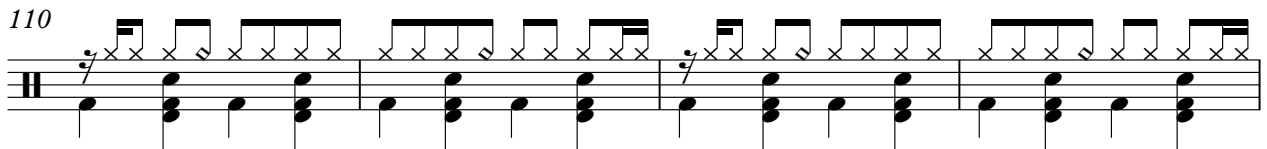

114

119

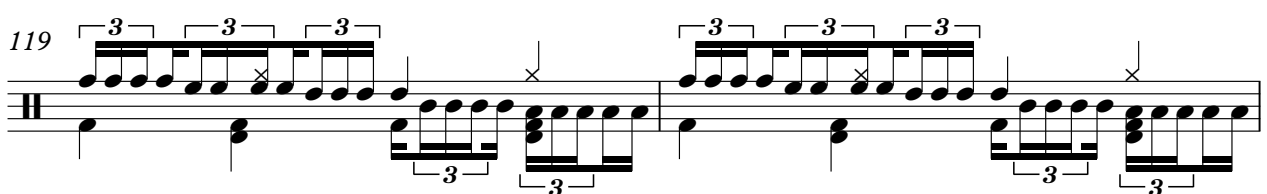

V.S.

DRUMS

121

123

127

131

135

139

143

147

151

155

♩ = 123,999992

114

116

119

121

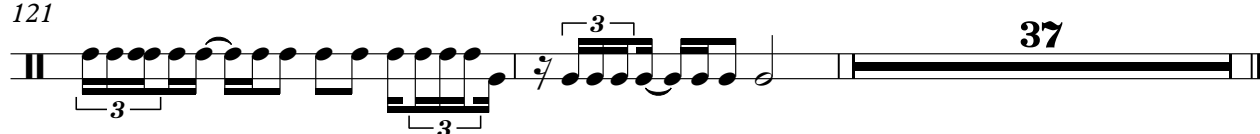

37

♩ = 123,999992

122

126

130

156

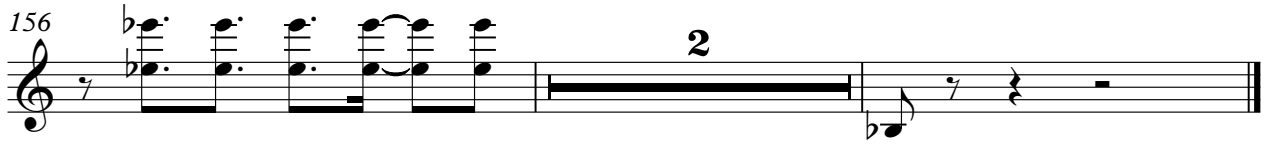

♩ = 123,999992

2

6

6

6

6

7

10

13

15

18

21

23

26

29

31

34

37

39

42

45

47

50

53

82

85

87

90

93

95

98

101

103

106

109

112

115

8

125

128

131

134

137

139

142

GQ - Disco Nights

FgdBass

♩ = 123,999992

2

7

10

13

16

19

22

25

28

31

V.S.

132

135

138

141

144

147

150

153

156

GQ - Disco Nights

Clavinet

♩ = 123,999992

2

7

10

13

16

19

22

V.S.

25

28

31

34

37

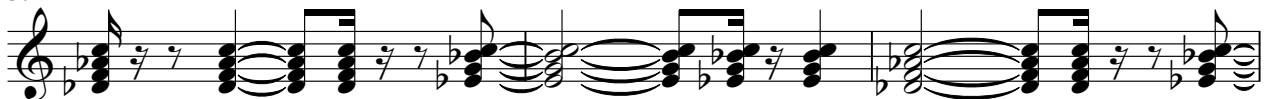

40

43

46

49

52

55

58

61

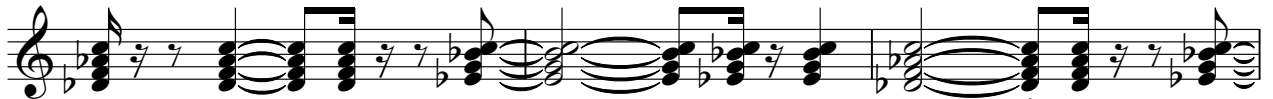

64

67

70

V.S.

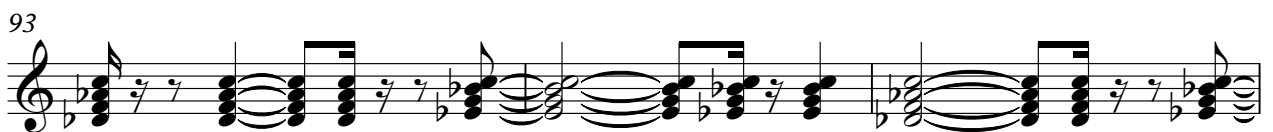

99

102

105

109

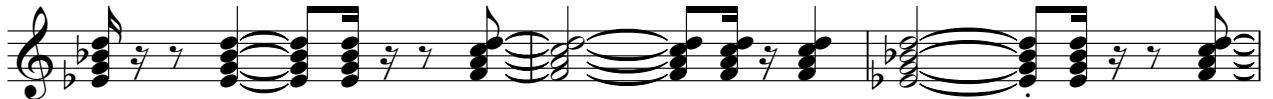

112

122

126

130

133

136

139

142

145

148

151

154

157

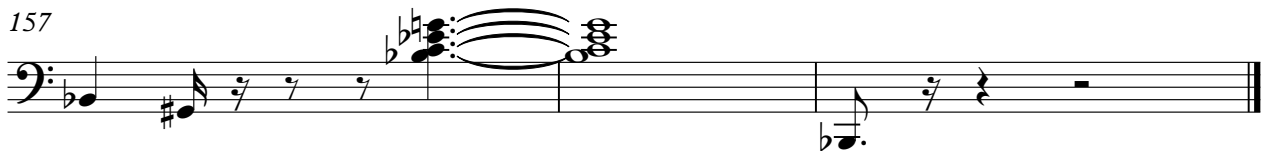

BRASS1

GQ - Disco Nights

♩ = 123,999992

27

31

35

39

13

56

60

64

68

71

25

98

102

106

15

3

127

12

141

145

149

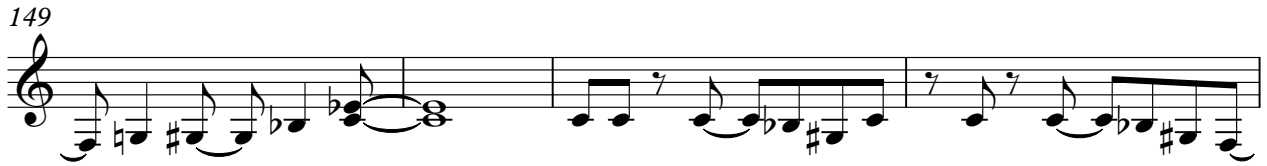

153

4

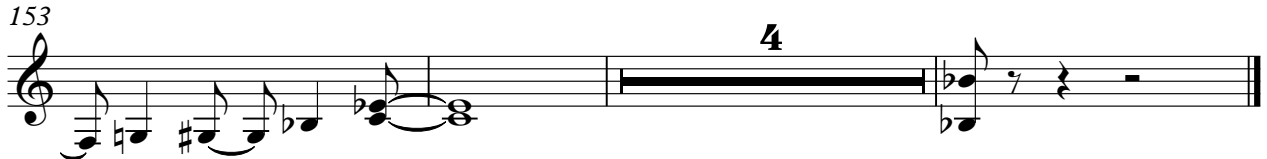

STRINGS

GQ - Disco Nights

♩ = 123,999992

10

17

12

34

41

12

58

65

71

8

83

12

2

99

106

109

111

113

123

134

141

148

153

STRINGS
