

GTR - Jekyl and Hyde

♩ = 123,999992

Rob

Horvath

4

rocklink@usa.net

Rob

Horvath

<http://members.xoom.com/rocklink/>

all rights reserved

=====

6

rocklink@usa.net

Rob

Horvath

Copyright

1997

8

rocklink@usa.net

Rob

Horvath

Copyright

1997

<http://members.xoom.com/rocklink/>

all rights reserved

10

rocklink@usa.net

Rob

Horvath

Copyright

1997

by

12

rocklink@usa.net

Rob

Horvath

Copyright

1997

<http://members.xoom.com/rocklink/>

all rights reserved

=====

by

rocklink@usa.net

Horvath

Copyright

1997

<http://members.xoom.com/rocklink/>

all rights reserved

=====

by

rocklink@usa.net

Horvath

Copyright

1997

<http://members.xoom.com/rocklink/>

all rights reserved

=====

by

18

rocklink@usa.net

Horvath

Copyright

1997

<http://members.xoom.com/rocklink/>

all rights reserved

=====

by

20

rocklink@usa.net

Horvath

Copyright

1997

<http://members.xoom.com/rocklink/>

all rights reserved

=====

22

rocklink@usa.net

Horvath

Copyright

1997

<http://members.xoom.com/rocklink/>

all rights reserved

=====

24

rocklink@usa.net

Copyright

1997

<http://members.xoom.com/rocklink/>

all rights reserved

Seq - jeykll and hyde

=====

26

rocklink@usa.net

Copyright

1997

http://members.xoom.com/rocklink/

all rights reserved

Seq - jeykll and hyde

=====

28

rocklink@usa.net

Copyright

1997

http://members.xoom.com/rocklink/

all rights reserved

Seq - jeykll and hyde

=====

30

rocklink@usa.net

Copyright

1997

http://members.xoom.com/rocklink/

all rights reserved

Seq - jeykll and hyde

32

rocklink@usa.net

Copyright

1997

http://members.xoom.com/rocklink/

all rights reserved

Seq - jeykll and hyde

33

rocklink@usa.net

Copyright

1997

http://members.xoom.com/rocklink/

all rights reserved

=====

Seq - jeykll and hyde

34

rocklink@usa.net

Copyright

1997

http://members.xoom.com/rocklink/

all rights reserved

=====

Seq - jeykll and hyde

36

rocklink@usa.net

Horvath

Copyright

1997

<http://members.xoom.com/rocklink/>

all rights reserved

Seq - jeykll and hyde

38

rocklink@usa.net

Horvath

Copyright

1997

<http://members.xoom.com/rocklink/>

all rights reserved

40

rocklink@usa.net

Horvath

Copyright

1997

<http://members.xoom.com/rocklink/>

all rights reserved

=====

Seq - jeykll and hyde

42

rocklink@usa.net

Copyright

1997

<http://members.xoom.com/rocklink/>

all rights reserved

=====

Seq - jeykll and hyde

44

rocklink@usa.net

Copyright

1997

http://members.xoom.com/rocklink/

all rights reserved

Seq - jeykll and hyde

46

rocklink@usa.net

Copyright

1997

http://members.xoom.com/rocklink/

all rights reserved

Seq - jeykll and hyde

49

rocklink@usa.net

Copyright

1997

http://members.xoom.com/rocklink/

all rights reserved

=====

Seq - jeykll and hyde

50

rocklink@usa.net

Copyright

1997

http://members.xoom.com/rocklink/

all rights reserved

=====

Seq - jeykll and hyde

51

rocklink@usa.net

Copyright

1997

<http://members.xoom.com/rocklink/>

all rights reserved

Seq - jeykll and hyde

53

rocklink@usa.net

Copyright

1997

<http://members.xoom.com/rocklink/>

all rights reserved

Seq - jeykll and hyde

55

rocklink@usa.net

Copyright

1997

http://members.xoom.com/rocklink/

all rights reserved

=====

Seq - jeykll and hyde

57

rocklink@usa.net

Horvath

Copyright

1997

http://members.xoom.com/rocklink/

all rights reserved

=====

by

Seq - jeykll and hyde

59

rocklink@usa.net

Horvath

Copyright

1997

<http://members.xoom.com/rocklink/>

all rights reserved

=====

by

61

rocklink@usa.net

Horvath

Copyright

1997

<http://members.xoom.com/rocklink/>

all rights reserved

=====

by

rocklink@usa.net

Horvath

Copyright

1997

<http://members.xoom.com/rocklink/>

all rights reserved

=====

by

65

rocklink@usa.net

Horvath

Copyright

1997

<http://members.xoom.com/rocklink/>

all rights reserved

by

Seq - jeykll and hyde

69

rocklink@usa.net

Horvath

Copyright

1997

<http://members.xoom.com/rocklink/>

all rights reserved

=====

by

Seq - jeykl and hyde

71

rocklink@usa.net

Horvath

<http://members.xoom.com/rocklink/>

all rights reserved

=====

by

73

rocklink@usa.net

Horvath

Copyright

1997

<http://members.xoom.com/rocklink/>

all rights reserved

=====

by

75

rocklink@usa.net

Copyright

1997

<http://members.xoom.com/rocklink/>

all rights reserved

=====

rocklink@usa.net

Rob

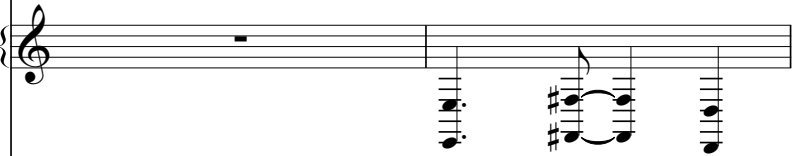

Copyright

1997

<http://members.xoom.com/rocklink/>

all rights reserved

rocklink@usa.net

Rob

Horvath

Copyright

1997

<http://members.xoom.com/rocklink/>

all rights reserved

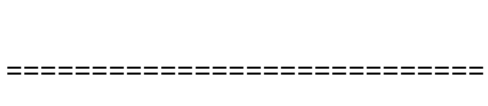

by

81

rocklink@usa.net

Horvath

Copyright

1997

<http://members.xoom.com/rocklink/>

all rights reserved

by

83

rocklink@usa.net

Copyright

1997

<http://members.xoom.com/rocklink/>

all rights reserved

by

85

rocklink@usa.net

Horvath

Copyright

1997

<http://members.xoom.com/rocklink/>

all rights reserved

by

87

rocklink@usa.net

Horvath

Copyright

1997

<http://members.xoom.com/rocklink/>

all rights reserved

by

88

rocklink@usa.net

Horvath

Copyright

1997

<http://members.xoom.com/rocklink/>

all rights reserved

by

89

rocklink@usa.net

Horvath

Copyright

1997

<http://members.xoom.com/rocklink/>

all rights reserved

by

90

rocklink@usa.net

Horvath

Copyright

1997

<http://members.xoom.com/rocklink/>

all rights reserved

by

91

rocklink@usa.net

Horvath

Copyright

1997

<http://members.xoom.com/rocklink/>

all rights reserved

by

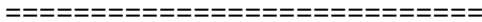

92

rocklink@usa.net

Horvath

Copyright

1997

<http://members.xoom.com/rocklink/>

all rights reserved

by

93

rocklink@usa.net

Horvath

Copyright

1997

<http://members.xoom.com/rocklink/>

all rights reserved

by

94

rocklink@usa.net

Horvath

Copyright

1997

<http://members.xoom.com/rocklink/>

all rights reserved

by

95

rocklink@usa.net

Horvath

Copyright

1997

<http://members.xoom.com/rocklink/>

all rights reserved

by

rocklink@usa.net

96

Horvath

Copyright

1997

<http://members.xoom.com/rocklink/>

all rights reserved

by

This block contains the musical notation for measure 96. It features a drum staff at the top with a pattern of eighth notes marked with 'x'. Below it are five staves: a treble clef staff for the melody, a treble clef staff for a secondary line, a treble clef staff with a 7/8 time signature, a bass clef staff, and another bass clef staff. The notation includes various notes, rests, and accidentals.

rocklink@usa.net

97

Horvath

Copyright

1997

<http://members.xoom.com/rocklink/>

all rights reserved

by

This block contains the musical notation for measure 97. It features a drum staff at the top with a pattern of eighth notes marked with 'x'. Below it are five staves: a treble clef staff for the melody, a treble clef staff for a secondary line, a treble clef staff with a 7/8 time signature, a bass clef staff, and another bass clef staff. The notation includes various notes, rests, and accidentals.

98

rocklink@usa.net

Horvath

Copyright

1997

<http://members.xoom.com/rocklink/>

all rights reserved

=====

by

99

rocklink@usa.net

Horvath

Copyright

1997

<http://members.xoom.com/rocklink/>

all rights reserved

=====

by

101

rocklink@usa.net

Horvath

Copyright

1997

<http://members.xoom.com/rocklink/>

all rights reserved

by

102

rocklink@usa.net

Rob

Horvath

Copyright

1997

<http://members.xoom.com/rocklink/>

all rights reserved

=====

by

Seq - jeykll and hyde

104

rocklink@usa.net

Rob

Horvath

Copyright

1997

<http://members.xoom.com/rocklink/>

all rights reserved

=====
by

Seq - jeykll and hyde

106

rocklink@usa.net

Horvath

Copyright

1997

<http://members.xoom.com/rocklink/>

all rights reserved

=====

by

Seq - jeykll and hyde

108

rocklink@usa.net

Horvath

Copyright

1997

<http://members.xoom.com/rocklink/>

all rights reserved

by

Seq - jeykll and hyde

109

rocklink@usa.net

Horvath

Copyright

1997

<http://members.xoom.com/rocklink/>

all rights reserved

=====

by

Seq - jeykl and hyde

110

rocklink@usa.net

Copyright

1997

<http://members.xoom.com/rocklink/>

all rights reserved

=====

by

111

rocklink@usa.net

Horvath

1997

<http://members.xoom.com/rocklink/>

all rights reserved

=====

by

112

rocklink@usa.net

Horvath

Copyright

1997

<http://members.xoom.com/rocklink/>

all rights reserved

=====

by

113

rocklink@usa.net

Horvath

Copyright

<http://members.xoom.com/rocklink/>

all rights reserved

=====

by

114

rocklink@usa.net

Horvath

Copyright

1997

<http://members.xoom.com/rocklink/>

all rights reserved

=====

by

115

rocklink@usa.net

Copyright

1997

<http://members.xoom.com/rocklink/>

all rights reserved

Seq - jeykll and hyde

117

rocklink@usa.net

Copyright

1997

<http://members.xoom.com/rocklink/>

all rights reserved

Seq - jeykll and hyde

119

rocklink@usa.net

Horvath

Copyright

1997

<http://members.xoom.com/rocklink/>

all rights reserved

=====

by

Seq - jeykll and hyde

121

rocklink@usa.net

Horvath

Copyright

1997

<http://members.xoom.com/rocklink/>

all rights reserved

=====

by

123

rocklink@usa.net

Horvath

Copyright

1997

<http://members.xoom.com/rocklink/>

all rights reserved

=====

by

125

rocklink@usa.net

Horvath

Copyright

1997

<http://members.xoom.com/rocklink/>

all rights reserved

=====

by

127

rocklink@usa.net

Horvath

Copyright

1997

<http://members.xoom.com/rocklink/>

all rights reserved

=====

by

Seq - jeykll and hyde

129

rocklink@usa.net

Copyright

1997

<http://members.xoom.com/rocklink/>

all rights reserved

=====

Seq - jeykll and hyde

131

rocklink@usa.net

Horvath

Copyright

1997

<http://members.xoom.com/rocklink/>

all rights reserved

=====

by

Seq - jeykl and hyde

133

rocklink@usa.net

Horvath

<http://members.xoom.com/rocklink/>

all rights reserved

=====

by

135

rocklink@usa.net

Horvath

Copyright

1997

<http://members.xoom.com/rocklink/>

all rights reserved

137

rocklink@usa.net

Copyright

1997

<http://members.xoom.com/rocklink/>

all rights reserved

139

rocklink@usa.net

Rob

Copyright

1997

<http://members.xoom.com/rocklink/>

all rights reserved

=====

141

rocklink@usa.net

Rob

Horvath

Copyright

1997

<http://members.xoom.com/rocklink/>

all rights reserved

=====

143

rocklink@usa.net

Horvath

Copyright

1997

<http://members.xoom.com/rocklink/>

all rights reserved

145

rocklink@usa.net

Copyright

1997

<http://members.xoom.com/rocklink/>

all rights reserved

♩ = 123,999992

3

8

13

17

23

27

31

36

40

44

V.S.

48

53

57

61

65

69

73

77

80

83

86

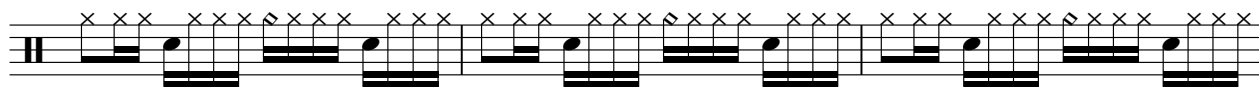

89

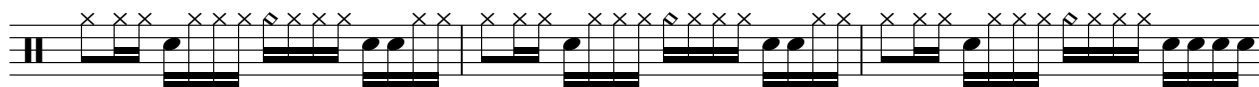

92

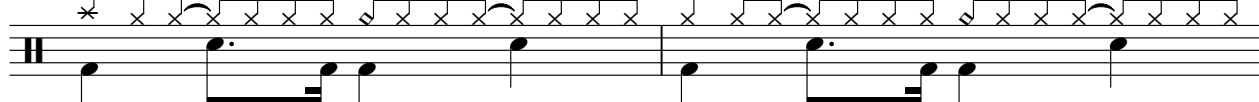

94

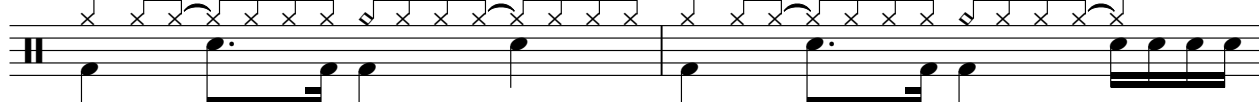

96

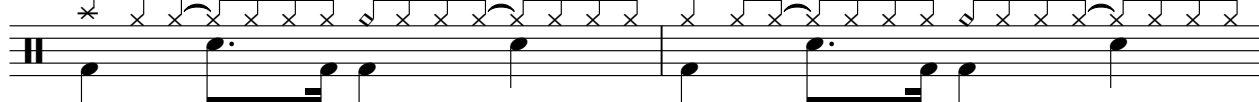

98

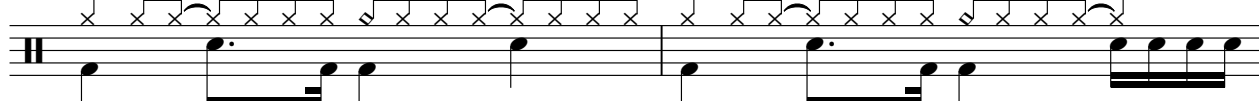

100

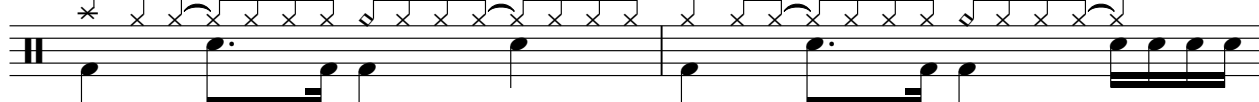

102

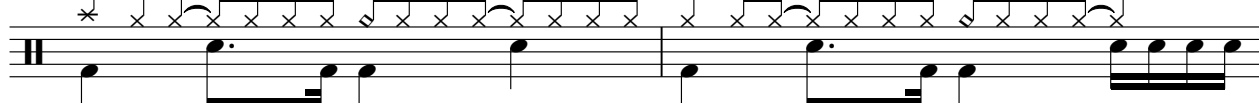

104

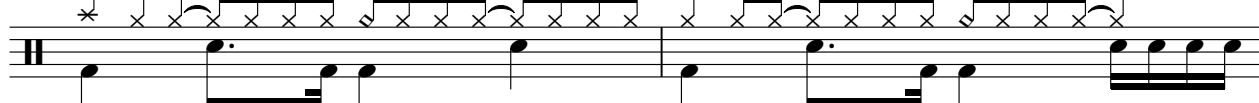

106

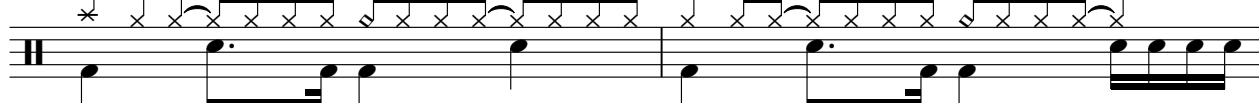

V.S.

108

110

112

114

117

121

125

129

133

138

141

144

♩ = 123,999992

6

10

13 **21** **16**

53 **15** **5** **4**

79 **21**

103 **29**

136 **4** **4**

♩ = 123,999992

5

9

13

18

21

24

39

11

11

4

104

108

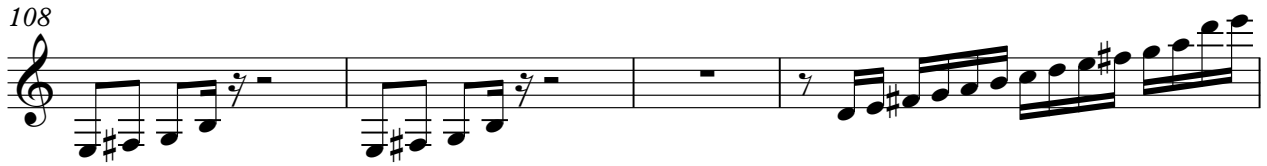

112

119

123

127

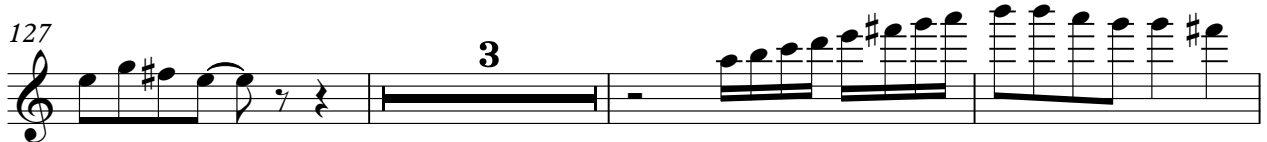

133

137

♩ = 123,999992

5

10

15

19

24

29

33

36

41

46

2

50

Copyright

53

57

61

66

70

77

82

86

90

Copyright

94

3

97

101

106

111

116

120

125

129

3

2/4 - 4/4

4

Copyright

136

141

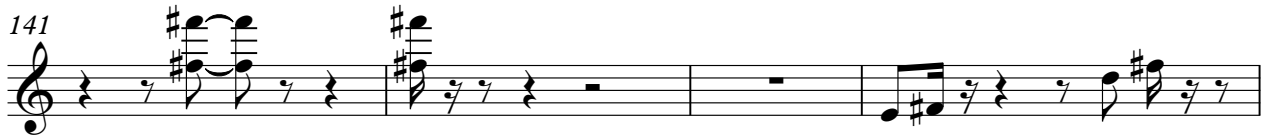

145

GTR - Jekyll and Hyde

1997

♩ = 123,999992

5

9

13

17

21

26

31

35

40

44

2

49

1997

52

57

61

65

69

75

80

85

89

93

97

100

104

109

114

118

122

127

130

4

1997

135

140

144

♩ = 123,999992

3 2

9 2

15

19

24

27

30

34

38

42

V.S.

45

49

54

57

61

65

68

71

76

80

84

88

92

96

100

104

108

112

116

119

V.S.

123

127

130

133

138

142

145

GTR - Jekyll and Hyde

all rights reserved

♩ = 123,999992

V.S.

45

49

54

57

61

65

68

71

76

80

84

88

92

96

100

104

108

112

116

119

V.S.

123

127

130

133

138

142

145

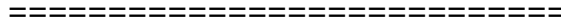

45

49

54

57

61

65

68

71

76

80

84

=====
Bass clef, treble clef, key signature of one sharp (F#), 4/4 time signature. The staff contains a sequence of eighth notes with slurs and accents, starting on G4 and moving up to E5. A dashed line is above the staff.

88

Bass clef, treble clef, key signature of one sharp (F#), 4/4 time signature. The staff contains a sequence of eighth notes with slurs and accents, starting on G4 and moving up to E5.

92

Bass clef, treble clef, key signature of one sharp (F#), 4/4 time signature. The staff contains a sequence of eighth notes with slurs and accents, starting on G4 and moving up to E5.

96

Bass clef, treble clef, key signature of one sharp (F#), 4/4 time signature. The staff contains a sequence of eighth notes with slurs and accents, starting on G4 and moving up to E5.

100

Bass clef, treble clef, key signature of one sharp (F#), 4/4 time signature. The staff contains a sequence of eighth notes with slurs and accents, starting on G4 and moving up to E5.

104

Bass clef, treble clef, key signature of one sharp (F#), 4/4 time signature. The staff contains a sequence of eighth notes with slurs and accents, starting on G4 and moving up to E5.

108

Bass clef, treble clef, key signature of one sharp (F#), 4/4 time signature. The staff contains a sequence of eighth notes with slurs and accents, starting on G4 and moving up to E5.

112

Bass clef, treble clef, key signature of one sharp (F#), 4/4 time signature. The staff contains a sequence of eighth notes with slurs and accents, starting on G4 and moving up to E5.

116

Bass clef, treble clef, key signature of one sharp (F#), 4/4 time signature. The staff contains a sequence of eighth notes with slurs and accents, starting on G4 and moving up to E5.

119

Bass clef, treble clef, key signature of one sharp (F#), 4/4 time signature. The staff contains a sequence of eighth notes with slurs and accents, starting on G4 and moving up to E5.

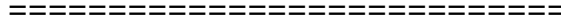

123

127

130

133

138

142

145

GTR - Jekyll and Hyde

by

♩ = 123,999992

9

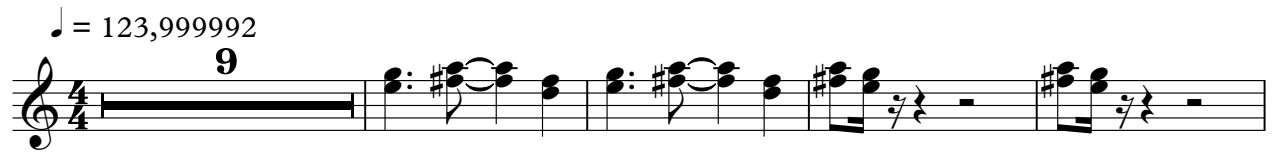

14

20

15

16

5

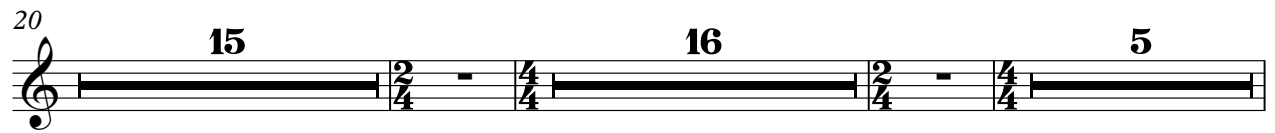

58

63

3

70

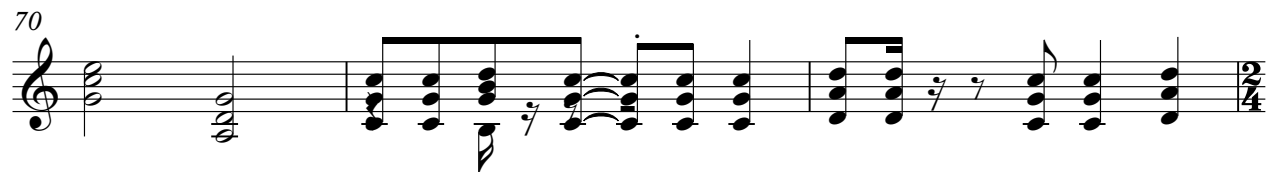

73

5

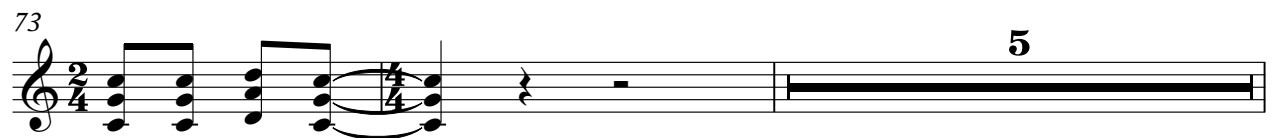

132

11

GTR - Jekyll and Hyde

Seq - jeykll and hyde

♩ = 123,999992

23

27

32

37

4

45

50

54

58

7

68

70

3

28

102

107

116

120

130

