

# Depeche Mode - Blasphemous Rumours

♩ = 110,000107

Drums

Piano

Piano

Piano

4

Drums

Piano

Piano

Piano

8

Drums

Piano

Piano

Piano

12

Drums

Piano

Piano

Piano

16

Drums

Piano

Piano

Piano

Piano

20

Drums

Piano

Piano

Piano

Piano

24

Drums

Piano

28

Drums

Piano

Piano

Piano

31

Drums

Piano

Piano

Piano

34

Drums

Piano

Piano

Piano

Piano

38

Drums

Piano

Piano

Piano

Piano

41

Drums

Piano

Piano

Piano

Piano

44

Drums

Piano

Piano

Piano

Piano

47

Drums

Piano

Piano

Piano

51

Drums

Piano

Piano

Piano

Piano

55

Drums

Piano

Piano

Piano

Piano

59

Drums

Piano

Piano

Piano

63

Drums

Piano

Piano

Piano

67

Drums

Piano

71

Drums

Piano

Piano

Piano

Piano

74

Drums

Piano

Piano

Piano

Piano

77

Drums

Piano

Piano

Piano

Piano

80

Drums

Piano

Piano

Piano

Piano

83

Drums

Piano

Piano

Piano

Piano

86

Drums

Piano

Piano

Piano

Piano

89

Drums

Piano

Piano

Piano

Piano

92

Drums

Piano

Piano

Piano

95

Drums

Piano

Piano

Piano

98

Drums

Piano

Piano

Piano

Piano

101

Drums

Piano

Piano

Piano

Piano

103

Drums

Piano

Piano

Piano

Piano

# Depeche Mode - Blasphemous Rumours

## Drums

♩ = 110,000107

V.S.

47

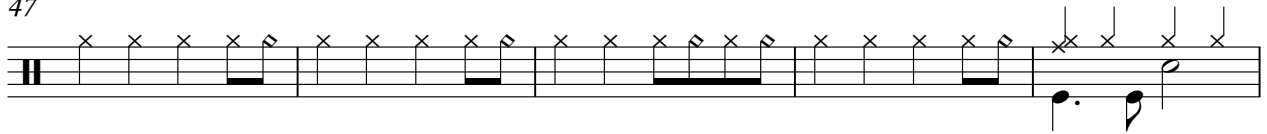

52

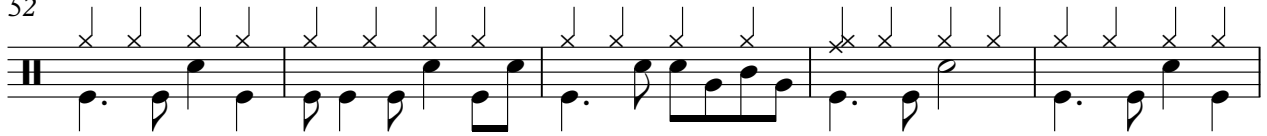

57

62

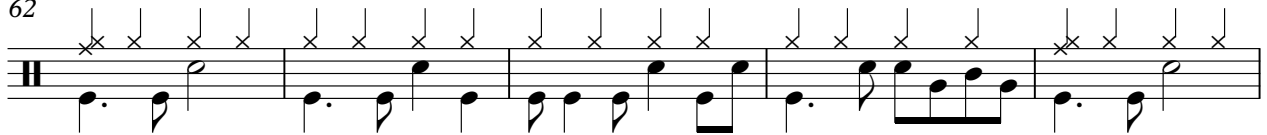

67

72

76

80

84

88

92

96

100

103

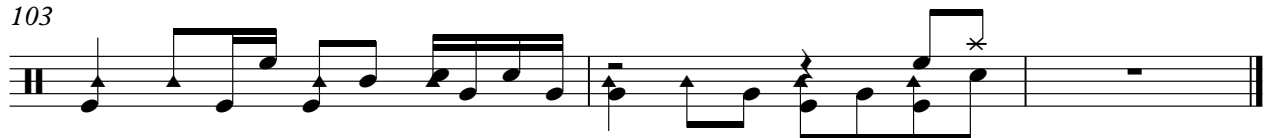

Piano

# Depeche Mode - Blasphemous Rumours

♩ = 110,000107

V.S.

28

32

37

41

45

51

56

61

66

72

76

80

84

88

92

96

V.S.

4

Piano

100

103

# Depeche Mode - Blasphemous Rumours

Piano

♩ = 110,000107

6

12

17

23

29

35

41

47

52

V.S.

58

63

69

75

81

87

93

99

103

Depeche Mode - Blasphemous Rumours

Piano

♩ = 110,000107

4

8

13

18

23

28

32

37

41

V.S.

45

51

56

61

66

71

76

80

84

88

92

96

100

103

# Depeche Mode - Blasphemous Rumours

Piano

♩ = 110,000107

4

9

4

17

22

2

28

33

3

40

45

4

53

56

3

62

67

73

77

82

87

92

97

101