

Gala - Free From Desire

♩ = 120,000000

Oboe

Percussion

Flexatone

Percussive Organ

Reverse Cymbals

Synth Strings

Lead 8 (Bass + Lead)

FX 1 (Rain)

♩ = 120,000000

Viola

Solo

6

Ob.

Perc.

Perc. Organ

Rev. Cym.

Vla.

9

Ob.

Perc.

Perc. Organ

Vla.

12

Ob.

Perc.

Perc. Organ

Vla.

15

Ob.

Perc.

Syn. Str.

Vla.

Solo

19

Ob.

Perc.

Syn. Str.

Vla.

Solo

23

Ob.
Perc.
Syn. Str.
Vla.
Solo

25

Ob.
Perc.
Syn. Str.
FX 1
Vla.
Solo

27

Ob.
Perc.
Syn. Str.
FX 1
Vla.
Solo

29

Ob.
Perc.
Syn. Str.
FX 1
Vla.
Solo

31

Ob.
Perc.
Syn. Str.
Lead 8
Vla.
Solo

33

Ob.
Perc.
Syn. Str.
Lead 8
Vla.
Solo

35

Ob.
Perc.
Syn. Str.
Lead 8
Vla.
Solo

37

Ob.
Perc.
Syn. Str.
Lead 8
Vla.
Solo

39

Perc.

Perc. Organ

Lead 8

41

Perc.

Perc. Organ

Lead 8

43

Perc.

Perc. Organ

Lead 8

45

Perc.

Perc. Organ

Rev. Cym.

Lead 8

47

Perc.

Flex.

Perc. Organ

Lead 8

49

Perc.

Flex.

Perc. Organ

Lead 8

51

Perc.

Flex.

Perc. Organ

Lead 8

53

Ob.
Perc.
Flex.
Perc. Organ
Lead 8

55

Ob.
Perc.
Flex.
Perc. Organ
Lead 8

57

Ob.
Perc.
Flex.
Perc. Organ
Lead 8

59

Ob.
Perc.
Flex.
Perc. Organ
Lead 8

61

Ob.

Perc.

Flex.

Perc. Organ

Lead 8

63

Ob.

Perc.

Syn. Str.

Lead 8

FX 1

Solo

65

Ob.
Perc.
Syn. Str.
Lead 8
FX 1
Solo

67

Ob.
Perc.
Syn. Str.
Lead 8
FX 1
Solo

69

Ob.
Perc.
Syn. Str.
Lead 8
FX 1
Solo

71

Ob.
Perc.
Syn. Str.
Lead 8
Vla.
Solo

73

Ob.
Perc.
Syn. Str.
Lead 8
FX 1
Vla.
Solo

75

Ob.
Perc.
Syn. Str.
Lead 8
FX 1
Vla.
Solo

77

Ob.
Perc.
Syn. Str.
Lead 8
FX 1
Vla.
Solo

79

Ob.
Perc.
Syn. Str.
Lead 8
FX 1
Vla.
Solo

81

Ob.
Perc.
Syn. Str.
Lead 8
FX 1
Vla.
Solo

83

Ob.
Perc.
Syn. Str.
Lead 8
FX 1
Vla.
Solo

85

Ob.

Perc.

Syn. Str.

Lead 8

FX 1

Vla.

Solo

87

Ob.

Perc.

89

Ob.

Perc.

91

Ob.

Perc.

93

Ob.

Perc.

95

Perc.

Perc. Organ

Lead 8

97

Perc.

Perc. Organ

Lead 8

99

Perc.

Perc. Organ

Lead 8

101

Perc.

Perc. Organ

Lead 8

102

Perc.

Perc. Organ

Rev. Cym.

Lead 8

Gala - Free From Desire

Oboe

♩ = 120,000000

5

8

11

14

18

23

26

29

32

35

V.S.

39 **15**

56

59

62

67

71

74

77

80

83

86

89

92

9

Gala - Free From Desire

Percussion

♩ = 120,000000

2

8

14

18

22

25

27

29

32

34

V.S.

36

38

40

42

44

46

48

50

52

54

56

58

60

62

64

66

68

70

72

74

V.S.

76

79

81

83

85

87

89

91

93

95

97

99

101

102

♩ = 120,000000

46

49

52

55

58

61

41

Percussive Organ

Gala - Free From Desire

♩ = 120,000000

Percussive Organ

59

33

33

95

100

Reverse Cymbals

Gala - Free From Desire

♩ = 120,000000

3 39

46

55

Synth Strings

Gala - Free From Desire

♩ = 120,000000

14

20

28

37

24

67

75

82

17

Lead 8 (Bass + Lead)

Gala - Free From Desire

♩ = 120,000000 **30**

33

36

39

42

44

47

50

52

55

V.S.

Lead 8 (Bass + Lead)

96

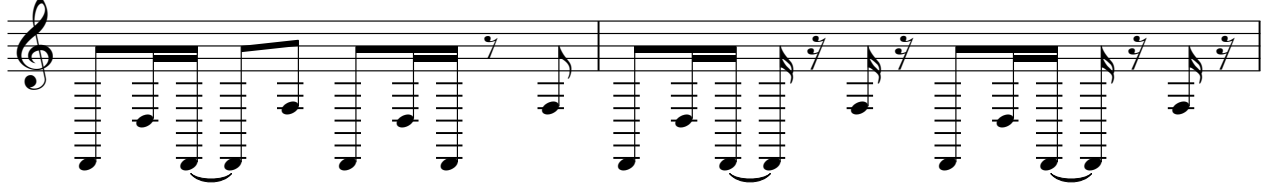

98

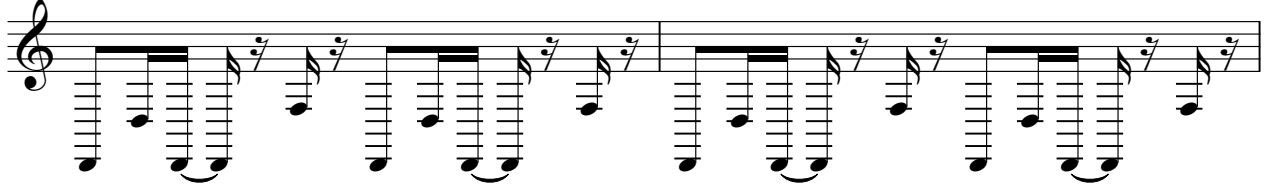

100

102

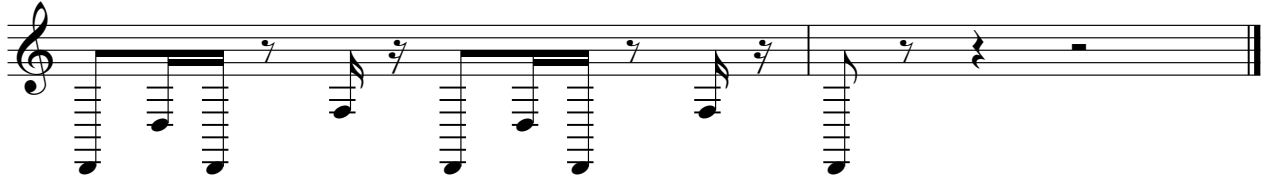

FX 1 (Rain)

Gala - Free From Desire

♩ = 120,000000

24

30

32

67

2

76

82

17

Gala - Free From Desire

Viola

♩ = 120,000000
2

11

20

29

38

32

77

83

17

Gala - Free From Desire

Solo

♩ = 120,000000

14

22

26

30

34

37

64

67

70

73

24

V.S.

