

Gallery - I Believe In Music

0.0"
1.1,00
Copyright 1999 the MidiStation

♩ = 90,999954

Percussion

Electric Guitar

4

Perc.

E. Gtr.

6

Ten. Sax.

Perc.

E. Gtr.

8

Ten. Sax.

Perc.

E. Gtr.

10

Ten. Sax.

Perc.

E. Gtr.

12

Ten. Sax.

Perc.

E. Gtr.

E. Bass

Vla.

14

Ten. Sax.

Perc.

Cow.

Tamb.

E. Gtr.

E. Bass

A.

A.

Vla.

Vla.

16

Ten. Sax.

Perc.

Cow.

Tamb.

E. Gtr.

E. Bass

A.

A.

Vla.

Vla.

18

Ten. Sax.

Perc.

Cow.

Tamb.

E. Gtr.

E. Bass

A.

A.

Vla.

Vla.

20

Ten. Sax.

Perc.

Cow.

Tamb.

E. Gtr.

E. Bass

A.

A.

Vla.

Vla.

22

Ten. Sax.
Perc.
Cow.
J. Gtr.
E. Gtr.
E. Bass

24

Ten. Sax.
Perc.
Cow.
J. Gtr.
E. Gtr.
E. Bass

25

26

28

29

30

Ten. Sax.

Perc.

Cow.

Tamb.

J. Gtr.

E. Gtr.

E. Bass

A.

A.

Vla.

Vla.

32

Ten. Sax.

Perc.

Cow.

Tamb.

J. Gtr.

E. Gtr.

E. Bass

A.

A.

Vla.

Vla.

33

Ten. Sax.

Perc.

Cow.

Tamb.

J. Gtr.

E. Gtr.

E. Bass

Vla.

Vla.

34

Ten. Sax.

Perc.

Cow.

Tamb.

J. Gtr.

E. Gtr.

E. Bass

A.

A.

Vla.

Vla.

36

Ten. Sax.

Perc.

Cow.

Tamb.

J. Gtr.

E. Gtr.

E. Bass

A.

A.

Vla.

Vla.

37

Ten. Sax.

Perc.

Cow.

Tamb.

Flex.

J. Gtr.

E. Gtr.

E. Bass

Lead 1

Vla.

Vla.

38

Perc. Cow. Tamb. Flex. J. Gtr. E. Gtr. E. Bass A. A. Lead 1 Vla. Vla.

40

Perc. Cow. Tamb. Flex. J. Gtr. E. Gtr. E. Bass A. A. Lead 1 Vla. Vla.

41

Perc. Cow. Tamb. Flex. J. Gtr. E. Gtr. E. Bass Lead 1 Vla. Vla.

42

Perc. Cow. Tamb. Flex. J. Gtr. E. Gtr. E. Bass A. A. Lead 1 Vla. Vla.

44

Perc. Cow. Tamb. Flex. J. Gtr. E. Gtr. E. Bass A. A. Lead 1 Vla. Vla.

45

Ten. Sax.

Perc.

Cow.

Tamb.

Flex.

J. Gtr.

E. Gtr.

E. Bass

Lead 1

Vla.

Vla.

47

Ten. Sax.
Perc.
Cow.
Tamb.

49

Ten. Sax.
Perc.
Cow.
Tamb.
A.

51

Ten. Sax.

Perc.

Cow.

Tamb.

E. Gtr.

A.

53

Ten. Sax.

Perc.

Cow.

Tamb.

J. Gtr.

E. Gtr.

E. Bass

A.

A.

Vla.

Vla.

55

Ten. Sax.

Perc.

Cow.

Tamb.

J. Gtr.

E. Gtr.

E. Bass

A.

A.

Vla.

Vla.

57

Ten. Sax.

Perc.

Cow.

Tamb.

J. Gtr.

E. Gtr.

E. Bass

Vla.

Vla.

58

Ten. Sax.

Perc.

Cow.

Tamb.

J. Gtr.

E. Gtr.

E. Bass

A.

A.

Vla.

Vla.

60

Ten. Sax.

Perc.

Cow.

Tamb.

J. Gtr.

E. Gtr.

E. Bass

A.

A.

Vla.

Vla.

61

Ten. Sax.

Perc.

Cow.

Tamb.

J. Gtr.

E. Gtr.

E. Bass

Vla.

Vla.

Tenor Saxophone

Gallery - I Believe In Music

♩ = 90,999954

5

8

11

14

18

22

25

28

32

35

8

Tenor Saxophone

46

49

52

56

59

Gallery - I Believe In Music

Percussion

♩ = 90,999954

V.S.

2

Percussion

38

42

46

49

52

56

59

Cowbell

Gallery - I Believe In Music

♩ = 90,999954

13

4/4

18

24

30

36

42

48

54

58

Tambourine

Gallery - I Believe In Music

♩ = 90,999954

13

16

18

20

8

30

32

34

36

38

40

V.S.

Tambourine

42

44

48

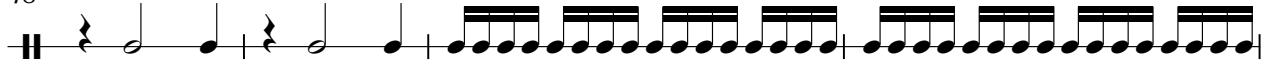

52

54

56

58

60

♩ = 90,999954 **36**

40

44 **17**

♩ = 90,999954

21

V.S.

42

44

46

8

56

58

60

61

Gallery - I Believe In Music

Electric Guitar

$\text{♩} = 90,999954$

5

8

11

14

17

20

23

26

29

V.S.

32

35

38

41

44

51

54

57

60

♩ = 90,999954

12

16

20

24

28

32

36

40

43

7

2

Electric Bass

53

57

60

Alto

Gallery - I Believe In Music

♩ = 90,999954

13

20

9

36

44

5

52

56

2

Gallery - I Believe In Music

Alto

♩ = 90,999954

13

20

9

36

44

9

57

2

Lead 1 (Square)

Gallery - I Believe In Music

♩ = 90,999954

36

40

44

17

Viola

Gallery - I Believe In Music

♩ = 90,999954

12

17

22

33

38

44

55

59

Viola

Gallery - I Believe In Music

♩ = 90,999954

13

18

31

37

42

55

59
