

Gallery - Nice To Be With You

♩ = 126,999985

S
Percussion
E
J
Jazz Guitar
E
Y
S
J
A

♩ = 126,999985

5

S
Perc.
E
J
J. Gtr.
E
J

15.2"
9.1.00
Chorus

9

S
Alto Sax.
Perc.
E
J
J. Gtr.
E
S
J

12

S
Alto Sax.
Perc.
E
J
J. Gtr.
E
S
J

15

Soprano (S) and Alto Saxophone (Alto Sax.) parts feature melodic lines with eighth and sixteenth notes. The Percussion (Perc.) part has a complex rhythmic pattern with many sixteenth notes. The Electric guitar (E) and Jazz guitar (J) parts play chords and arpeggios. The Jazz guitar (J. Gtr.) part has a few notes. The Bass (E) part has a steady eighth-note line. The strings (S) and piano (J) parts are mostly sustained chords.

18

Soprano (S) and Alto Saxophone (Alto Sax.) parts continue with melodic lines. The Percussion (Perc.) part maintains its rhythmic pattern. The Electric guitar (E) and Jazz guitar (J) parts play chords and arpeggios. The Bass (E) part has a steady eighth-note line. The strings (S) and piano (J) parts are mostly sustained chords. A triplet of eighth notes is marked in the Alto Sax. part in measure 19.

38.0"
21.1,00
Verse

21

S
Perc.
E
J
J. Gtr.
E

S
J
A

24

S
Perc.
E
J
E

S
J
A

27

S
Perc.
E
J
J. Gtr.
E
Y
S
J
A

30

S
Perc.
E
J
J. Gtr.
E
Y
S
J
A

33

S

Perc.

E

J

E

Y

S

J

A

1'06.6"
36.1.00
Chorus

36

S

Alto Sax.

Perc.

E

J

J. Gtr.

E

S

J

A

39

S

Alto Sax.

Perc.

E

J

J. Gr.

E

S

J

A

42

S

Alto Sax.

Perc.

E

J

J. Gr.

E

Y

S

J

A

45

S

Alto Sax.

Perc.

E

J

E

Y

S

J

A

48

Perc.

E

J

J. Gtr.

E

S

J

1'35.2"
51.1,00
Solo

51

54

57

S
Perc.
E
J. Gtr.
E
S
J
A

60

S
Perc.
E
J. Gtr.
E
S
J
A

63

S
Perc.
E
J
J. Gtr.
E
S
J
A

66

S
Perc.
E
J
J. Gtr.
E
Y
S
J
A

69

S
Perc.
E
J
J. Gtr.
E
Y
S
J
A

2'19.0"
74.1.00
Chorus

72

S
Alto Sax.
Perc.
E
J
J. Gtr.
E
S
J
A

75

78

- E (Electric Guitar):** Chordal accompaniment with complex voicings and slurs.
- J (Jazz Guitar):** Chordal accompaniment with slurs and accents.
- J. Gr. (Jazz Guitar):** Sparse accompaniment with a few notes and slurs.
- S (Saxophone):** Sustained chords with a sharp sign.
- J (Piano):** Chordal accompaniment with slurs and accents.
- A (Acoustic Bass):** Sustained chords with a sharp sign.

81

S
Alto Sax.
Perc.
E
J
J. Gtr.
E
Y
S
J
A

84

S
Perc.
E
J
E
Y
S
J
A

87

S

Alto Sax.

Perc.

E

J

J. Gr.

E

S

J

A

Detailed description of the musical score: The score is for a chorus section, measures 87-89. It features ten staves. The Soprano (S) part has a melodic line starting in measure 88. The Alto Saxophone (Alto Sax.) part has a similar melodic line. The Percussion (Perc.) part has a complex rhythmic pattern with many accents. The Electric Guitar (E) part has a melodic line with many bends. The Jazz Guitar (J) part has a melodic line with many bends. The J. Gr. part is silent. The Bass (E) part has a simple bass line. The Saxophone (S) part has a sustained chord in measure 89. The Piano (J) part has a complex accompaniment with many bends. The Acoustic Guitar (A) part has a sustained chord in measure 89.

90

- Electric Guitar (E):** Complex chordal accompaniment with many beamed notes.
- Saxophone (S):** Sustained chords in the upper register.
- Acoustic Piano (A):** Sustained chords in the lower register.

93

S

Alto Sax.

Perc.

E

J

J. Gr.

E

S

J

A

Detailed description of the musical score: The score is for page 19, starting at measure 93. It features ten staves. The Soprano Saxophone (S) part has a melodic line with eighth and quarter notes. The Alto Saxophone (Alto Sax.) part plays a rhythmic accompaniment with eighth notes and rests. The Percussion (Perc.) part has a consistent eighth-note pattern with accents. The Electric Guitar (E) part features a complex, fast-moving melodic line with many beamed notes. The Jazz Guitar (J) part plays a steady eighth-note accompaniment. The Jazz Guitar (J. Gr.) part has a few notes in the second measure. The Electric Bass (E) part has a simple bass line with quarter and eighth notes. The Saxophone (S) part has long, sustained notes in the first and third measures. The Piano (J) part has a complex accompaniment with many beamed notes and rests. The Acoustic Bass (A) part has long, sustained notes in the first and third measures.

96

- E (Electric Piano):** Chordal accompaniment with block chords and moving lines.
- J (Jazz Piano):** Chordal accompaniment, often playing in harmony with the Electric Piano.
- J. Gr. (Jazz Guitar):** Sparse melodic lines with some grace notes.
- Y (Trumpet):** Mostly rests, with some chordal symbols.
- S (Trombone):** Mostly rests, with some chordal symbols.
- J (Jazz Piano):** Chordal accompaniment, often playing in harmony with the Electric Piano.
- A (Acoustic Bass):** Chordal accompaniment with block chords.

99

S
Perc.
E
J
J. Gtr.
E
Y
S
J
A

101

Perc.
E
J
J. Gtr.
E
S
J

Gallery - Nice To Be With You

S

$\text{♩} = 126,999985$

6

11

15

19

24

28

33

37

41

45

12

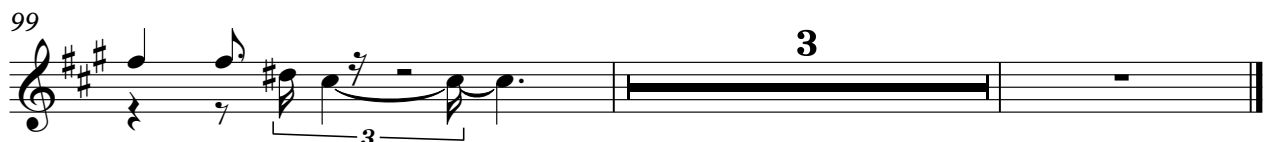

Alto Saxophone

Gallery - Nice To Be With You

♩ = 126,999985

7

12

16

17

36

41

45

28

76

80

82

5

89

94

97

103

Gallery - Nice To Be With You

Percussion

♩ = 126,999985

7

10

12

14

16

18

20

22

24

V.S.

46

48

50

52

54

56

58

60

62

64

V.S.

Percussion

66

68

70

72

74

76

78

80

82

84

86

88

90

92

94

96

98

100

102

103

Gallery - Nice To Be With You

E

♩ = 126,999985

5

7

10

12

14

16

19

22

25

V.S.

28

31

34

37

39

41

43

46

49

51

53

55

58

61

64

67

70

73

76

78

V.S.

80

82

85

88

91

93

95

97

100

103

Gallery - Nice To Be With You

J

♩ = 126,999985

5

7

10

13

16

19

22

25

28

V.S.

62

65

68

71

75

78

81

84

87

90

93

96

99

101

103

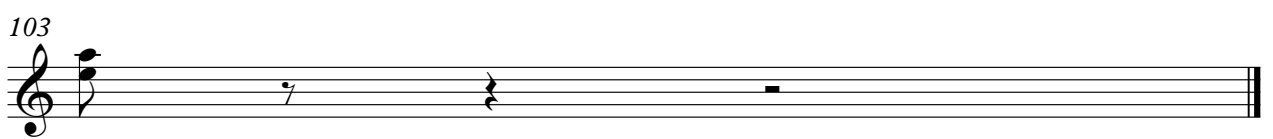

♩ = 126,999985

5

12

4

21

5

30

5

40

4

2

50

54

60

2

67

70

2

Gallery - Nice To Be With You

E

♩ = 126,999985

5

10

14

18

23

28

33

38

43

47

V.S.

51

55

59

64

69

74

79

83

87

92

96

99

103

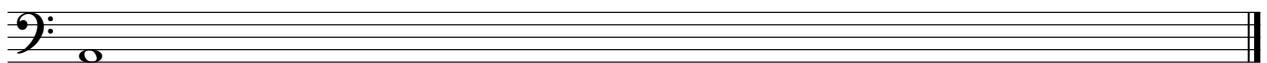

Gallery - Nice To Be With You

♩ = 126,999985

27

33

10

20

67

10

83

12

3

103

Gallery - Nice To Be With You

S

♩ = 126,999985

7

15

24

33

41

50

59

68

76

85

V.S.

2

S

93

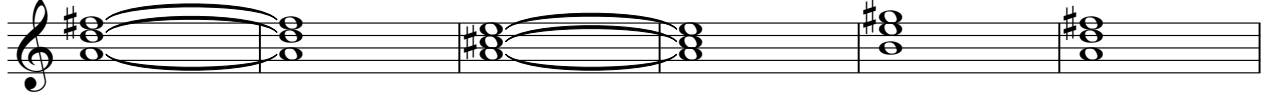

99

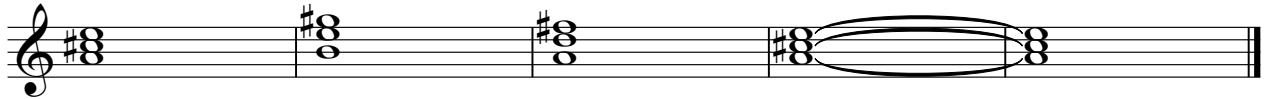

J

Gallery - Nice To Be With You

♩ = 126,999985

10

14

18

21

24

27

V.S.

30

33

36

40

44

48

52

56

59

62

65

68

71

74

V.S.

78

82

86

90

94

98

101

103

Gallery - Nice To Be With You

A

♩ = 126,999985

19

26

34

43

62

70

78

89

96

103

12

4

3