

Gap Band - Wednesday Lover

♩ = 76,999977
Michael W. Lillie II

© 2000 Michael Lillie II
© 2000 Michael Lillie II

4

Harm.

Perc.

S.

S. Bass

FM

Pad 1

Solo

6

Harm.

Bar. Tpt.

Perc.

S.

S. Bass

FM

Pad 1

Solo

8

Bar. Tpt.

Perc.

S.

S. Bass

FM

Pad 1

Solo

10

Perc.

S. Bass

FM

Pad 1

12

Perc.

S. Bass

FM

Pad 1

14

Perc. 

S. Bass 

FM 

16

Bar. Tpt. 

Perc. 

S. Bass 

FM 

18

Harm. 

Bar. Tpt. 

Perc. 

S. 

S. Bass 

FM 

Pad 1 

Solo 

20

Harm.

Bar. Tpt.

Perc.

S.

S. Bass

FM

Pad 1

Solo

21

22

Harm.

Bar. Tpt.

Perc.

S.

S. Bass

FM

Pad 1

Solo

24

Harm.

Bar. Tpt.

Perc.

S.

S. Bass

FM

Pad 1

Solo

26

Perc.

S. Bass

FM

Pad 1

28

30

32

34

Harm.

Bar. Tpt.

Perc.

S.

S. Bass

FM

Pad 1

Solo

36

Harm.

Bar. Tpt.

Perc.

S.

S. Bass

FM

Pad 1

Solo

38

Harm.

Bar. Tpt.

Perc.

S.

S. Bass

FM

Pad 1

Solo

40

Harm.

Bar. Tpt.

Perc.

S.

S. Bass

FM

Pad 1

Solo

Detailed description of the musical score: The score is arranged in a system with eight staves. The top staff is for Harm. (Harp), the second for Bar. Tpt. (Baritone Trumpet), the third for Perc. (Percussion), the fourth for S. (Saxophone), the fifth for S. Bass (Soprano Bass), the sixth for FM (Finger Modulation), the seventh for Pad 1 (Pad), and the eighth for Solo (Soloist). The key signature has one sharp (F#) and the time signature is 4/4. Measure 38 shows the Soloist playing a complex melodic line with many beamed notes. The Percussion part has a consistent rhythmic pattern. The S. Bass part has a melodic line with some rests. The FM part has sustained chords. The Pad 1 part has sustained chords. The Soloist part has a melodic line with many beamed notes. Measure 40 shows the Soloist playing a complex melodic line with many beamed notes. The Percussion part has a consistent rhythmic pattern. The S. Bass part has a melodic line with some rests. The FM part has sustained chords. The Pad 1 part has sustained chords. The Soloist part has a melodic line with many beamed notes.

42

Harm. Perc. S. Bass FM Pad 1

44

Harm. Perc. S. Bass FM Pad 1

46

Perc. S. Bass FM Pad 1

48

50

52

54

Perc. 

S. Bass 

FM 

56

Bar. Tpt. 

Perc. 

S. Bass 

FM 

58

Harm. 

Bar. Tpt. 

Perc. 

S. 

S. Bass 

FM 

Pad 1 

Solo 

60

Harm.

Bar. Tpt.

Perc.

S.

S. Bass

FM

Pad 1

Solo

62

Harm.

Bar. Tpt.

Perc.

S.

S. Bass

FM

Pad 1

Solo

64

Harm.

Bar. Tpt.

Perc.

S.

S. Bass

FM

Pad 1

Solo

66

Perc.

S.

S. Bass

FM

Pad 1

68 15

Harm.

Perc.

S.

S. Bass

FM

Pad 1

Solo

70

Harm.

Bar. Tpt.

Perc.

S.

S. Bass

FM

Pad 1

Solo

Harmonica

Gap Band - Wednesday Lover

♩ = 76,999977

Michael W. Lillie II

3 11

18

23 8

35

41 12

58

63 3

69 2

© 2000 Michael Lillie II
© 2000 Michael Lillie II

Baroque Trumpet

Gap Band - Wednesday Lover

♩ = 76,999977

4

8

6

17

20

23

3

26

6

34

3

37

3

40

14

© 2000 Michael Lillie II
© 2000 Michael Lillie II

Baroque Trumpet

56

59

62

65

70

Gap Band - Wednesday Lover

Percussion

♩ = 76,999977

4

6

8

10

12

14

16

18

20

© 2000 Michael Lillie II
© 2000 Michael Lillie II

V.S.

22

24

26

28

30

32

34

36

38

40

42

44

46

48

50

52

54

56

58

60

V.S.

4

Percussion

62

64

66

68

70

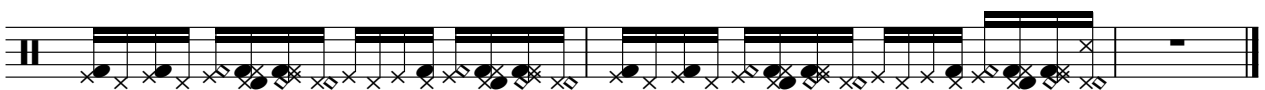

Gap Band - Wednesday Lover

Soprano

♩ = 76,999977

1

6

10

8

21

25

8

36

40

16

© 2000 Michael Lillie II
© 2000 Michael Lillie II

2

Soprano

58

62

66

69

Gap Band - Wednesday Lover

Synth Bass

♩ = 76,999977

3

7

10

13

16

19

22

25

28

31

© 2000 Michael Lillie II
© 2000 Michael Lillie II

V.S.

34

37

40

43

46

49

52

55

58

61

64

69

♩ = 76,999977

6

11

16

21

26

31

36

41

45

50

55

60

65

69

Gap Band - Wednesday Lover

Pad 1 (New Age)

♩ = 76,999977

6

10

19

24

29

36

41

44

48

© 2000 Michael Lillie II
© 2000 Michael Lillie II

53

4

60

65

3

68

Gap Band - Wednesday Lover

Solo

♩ = 76,999977

3

7

9

8

19

21

23

25

8

© 2000 Michael Lillie II
© 2000 Michael Lillie II
