

Garbage - #1 Crush

0.0"
0.0'00
GarageBand
#1Crush
http://www.dcom-lao.com/alt.htm

♩ = 93,999985

9

Drum

Bass

Rhodes

Vox

13

Drum

Dist Guit Right

Dist Guit Left

Bass

Rhodes

fifths

Vox

17

Drum

Bass

Rhodes

Vox

Breath

21 3

Drum

Bass

Rhodes

Vox

Breath

24

Drum

Clean Elec

Clean Elec

Bass

Oooh/Aaah

Rhodes

Vox

String (fast)

Breath

27

Drum

Clean Elec

Clean Elec

Bass

Oohh/Aaah

Rhodes

Vox

String (fast)

Breath

30

Drum

Clean Elec

Clean Elec

Bass

Oohh/Aaah

Rhodes

Vox

String (fast)

Breath

33

6

Fills Timpani

Drum

Clean Elec

Clean Elec

Bass

Oooh/Aaah

Rhodes

Vox

String (fast)

Breath

35

Drum

Clean Elec

Clean Elec

Bass

Vox

Breath

37

Drum

Clean Elec

Clean Elec

Bass

Vox

Breath

39

Drum

Clean Elec

Clean Elec

Bass

Vox

Breath

41

Fills Timpani

Drum

Clean Elec

Clean Elec

Dist Guit Right

Dist Guit Left

Bass

Oooh/Aaah

fifths

Vox

String (fast)

Breath

44

Drum

Dist Guit Right

Dist Guit Left

Bass

Oooh/Aaah

fifths

Vox

String (fast)

47

Drum

Dist Guit Right

Dist Guit Left

Bass

Oooh/Aaah

fifths

Vox

String (fast)

50

Drum

Dist Guit Right

Dist Guit Left

Bass

Oooh/Aaah

Rhodes

fifths

Vox

String (fast)

Breath

53

Fills Timpani

6

Drum

Drums

Bass

Rhodes

Vox

String (slow)

Vox mirror

Breath

56

Drum

Drums

Bass

Vox

String (slow)

Vox mirror

59

Drum

Drums

Bass

Vox

String (slow)

Vox mirror

62

Drum

Drums

Bass

Vox

String (slow)

Vox mirror

65

Drum

Drums

Bass

Vox

String (slow)

Vox mirror

68

Drum

Drums

Dist Guit Right

Dist Guit Left

Bass

Oooh/Aaah

fifths

Vox

String (fast)

String (slow)

Vox mirror

71

Drum

Dist Guit Right

Dist Guit Left

Bass

Oooh/Aaah

fifths

Vox

String (fast)

74

Drum

Dist Guit Right

Dist Guit Left

Bass

Oooh/Aaah

fifths

Vox

String (fast)

77

Drum

Dist Guit Right

Dist Guit Left

Bass

Oooh/Aaah

Rhodes

fifths

Vox

String (fast)

Breath

80

Fills Timpani

6

Drum

Dist Guit Right

Dist Guit Left

Bass

Oooh/Aaah

Rhodes

Vox

String (fast)

String (slow)

Breath

83

Drum

Bass

Oooh/Aaah

Rhodes

Vox

String (fast)

String (slow)

Breath

==

86

Drum

Bass

Oooh/Aaah

Rhodes

Vox

String (fast)

String (slow)

Breath

89

Drum

Bass

Oooh/Aaah

Rhodes

Vox

String (fast)

String (slow)

Breath

92

Drum

Bass

Oooh/Aaah

Rhodes

Vox

String (fast)

String (slow)

Breath

95

Drum

Bass

Oooh/Aaah

Rhodes

Vox

String (fast)

String (slow)

Breath

98

Drum

Bass

Oooh/Aaah

Rhodes

Vox

String (fast)

String (slow)

Breath

101

Drum

Bass

Oooh/Aaah

Rhodes

Vox

String (fast)

String (slow)

Breath

104

Drum

Bass

Rhodes

Vox

Breath

107

Drum

Bass

Rhodes

Breath

109

Drum

Bass

Rhodes

Breath

Fills Timpani

Garbage - #1 Crush

♩ = 93,999985

4 6 27

33

6 7 6 11

53

6 27

81

6 29

Garbage - #1 Crush

Drum

♩ = 93,999985

V.S.

2

Drum

32

35

37

39

41

43

45

47

49

51

73

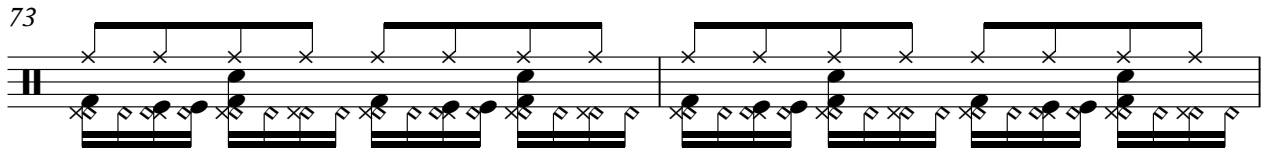

75

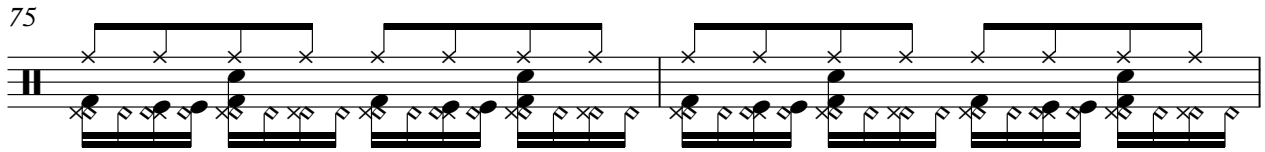

77

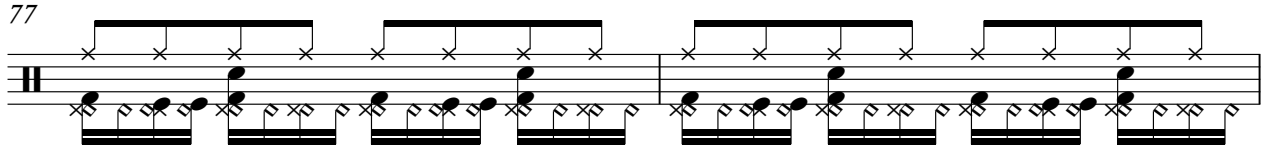

79

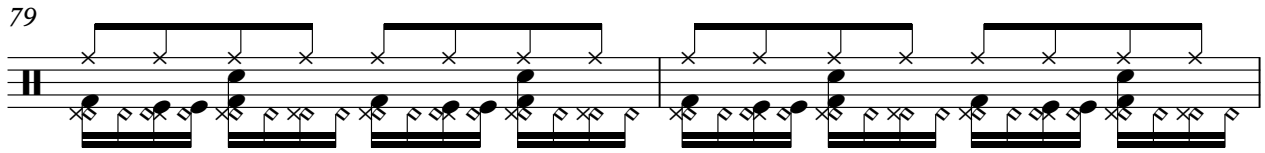

81

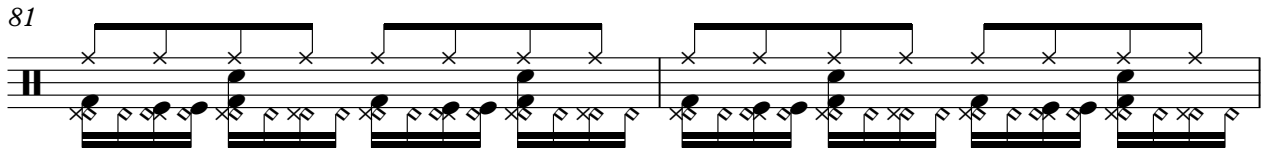

83

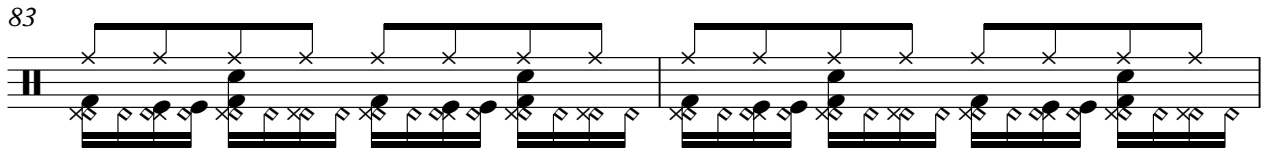

85

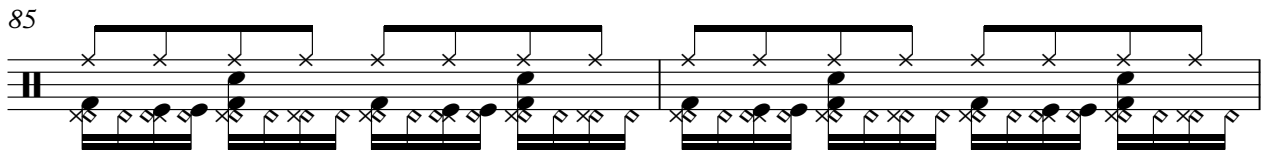

87

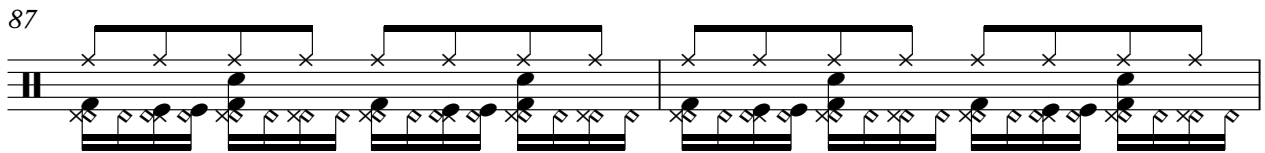

89

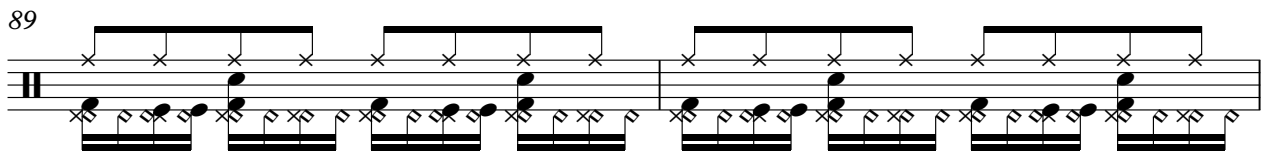

91

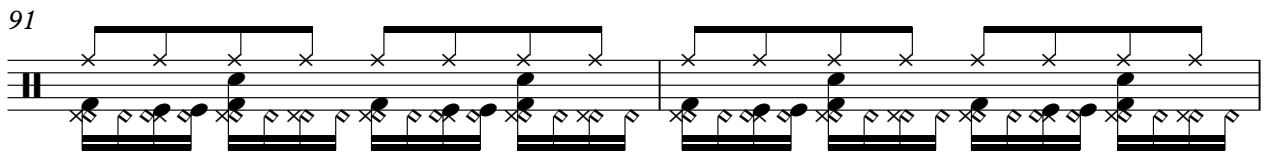

93

95

97

99

101

103

105

107

109

Drums

Garbage - #1 Crush

♩ = 93,999985

53

56

59

63

67

69

41

♩ = 93,999985

24

28

32

36

40

69

♩ = 93,999985 **24**

28

32

35

38

40

42 **69**

Garbage - #1 Crush

Dist Guit Right

♩ = 93,999985

13 **24**

| | | | | | | | |
|---|--|--|--|--|--|--|--|
| E | | | | | | | |
| B | | | | | | | |
| G | | | | | | | |
| A | | | | | | | |
| D | | | | | | | |
| B | | | | | | | |
| E | | | | | | | |
| A | | | | | | | |

3 0 0 0 0 0 0 0
 3 0 0 0 0 0 0 0
 1 3 5 5

41

| | | | | | | | | | |
|---|---|---|---|---|---|---|---|---|---|
| 5 | 5 | 5 | 6 | 3 | 3 | 1 | 1 | 1 | 4 |
| T | | | | | | | | | |
| A | | | | | | | | | |
| B | | | | | | | | | |

48

19

| | | | | | | | |
|---|---|---|---|--|--|--|---|
| 1 | 1 | 3 | 3 | | | | 6 |
| T | | | | | | | |
| A | | | | | | | |
| B | | | | | | | |

0 0 0 0
 0 0
 5 5

72

| | | | | | | |
|---|---|---|---|---|---|---|
| 3 | 3 | 1 | 1 | 1 | 4 | 1 |
| T | | | | | | |
| A | | | | | | |
| B | | | | | | |

77

31

| | | | | |
|---|---|---|--|--|
| 1 | 3 | 3 | | |
| T | | | | |
| A | | | | |
| B | | | | |

0 0 0
 0 0 0
 5 5 5

Garbage - #1 Crush

Dist Guit Left

♩ = 93,999985

13

| | | | | | | | | |
|---|--|--|--|--|--|--|--|--|
| E | | | | | | | | |
| B | | | | | | | | |
| G | | | | | | | | |
| A | | | | | | | | |
| D | | | | | | | | |
| B | | | | | | | | |
| E | | | | | | | | |
| A | | | | | | | | |

17

25

| | | | | | | | | |
|---|--|--|--|--|--|--|--|--|
| T | | | | | | | | |
| A | | | | | | | | |
| B | | | | | | | | |

49

19

| | | | | | | | | |
|---|--|--|--|--|--|--|--|--|
| T | | | | | | | | |
| A | | | | | | | | |
| B | | | | | | | | |

75

| | | | | | | | |
|---|--|--|--|--|--|--|--|
| T | | | | | | | |
| A | | | | | | | |
| B | | | | | | | |

80

29

| | | | | | | | |
|---|--|--|--|--|--|--|--|
| T | | | | | | | |
| A | | | | | | | |
| B | | | | | | | |

Garbage - #1 Crush

Bass

♩ = 93,999985

5

9

13

17

21

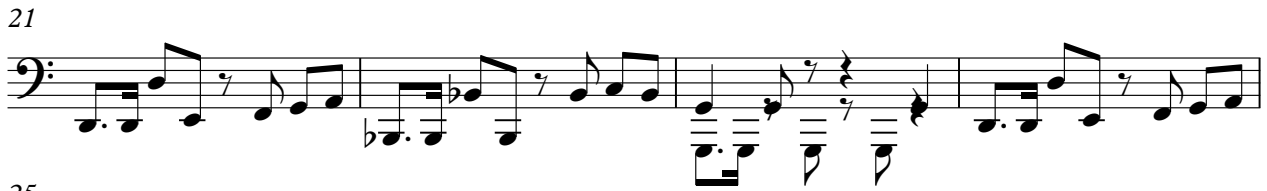

25

29

33

37

41

V.S.

45

49

53

57

61

65

69

73

77

81

Oooh/Aaah

Garbage - #1 Crush

♩ = 93,999985

25

30

8

43

51

19

76

3

84

89

94

99

9

Garbage - #1 Crush

Rhodes

♩ = 93,999985

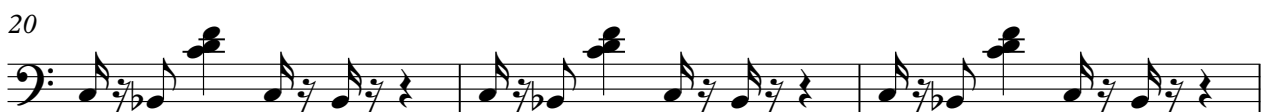

V.S.

32

16

50

53

24

79

82

85

88

91

94

97

100

103

106

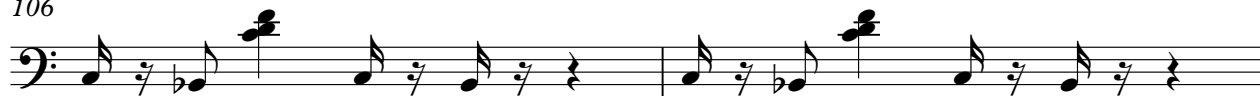

108

fifths

Garbage - #1 Crush

♩ = 93,999985

13 25

42

51

19

75

32

Garbage - #1 Crush

Vox

♩ = 93,999985

8

12

17

21

26

31

36

41

45

48

53

57

61

64

68

72

76

82

86

91

96

101

104

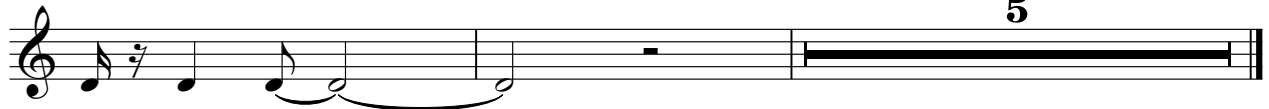

Garbage - #1 Crush

String (fast)

♩ = 93,999985

25

29

34

8

48

19

72

3

82

87

92

97

100

9

♩ = 93,999985

52

55

59

63

66

42

Breath

Garbage - #1 Crush

♩ = 93,999985

17

21

25

29

33

38

42

8

52

24

78

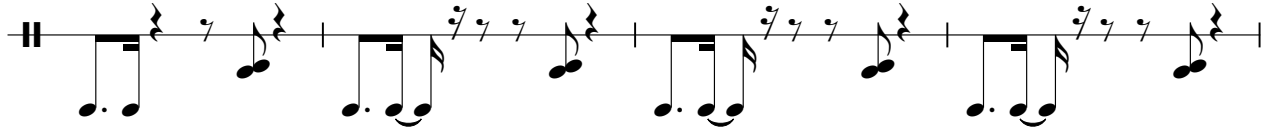

82

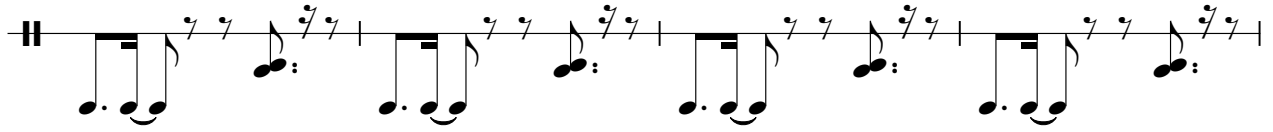

86

90

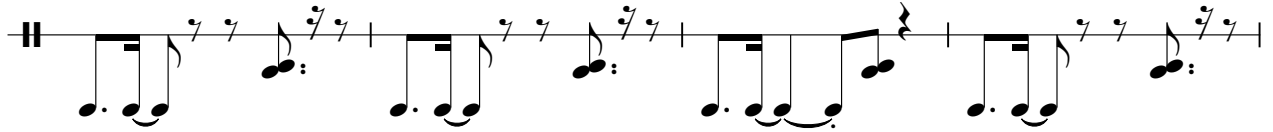

94

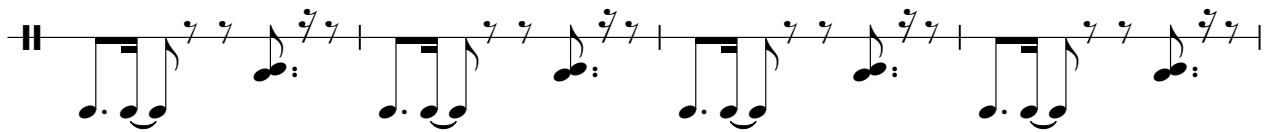

98

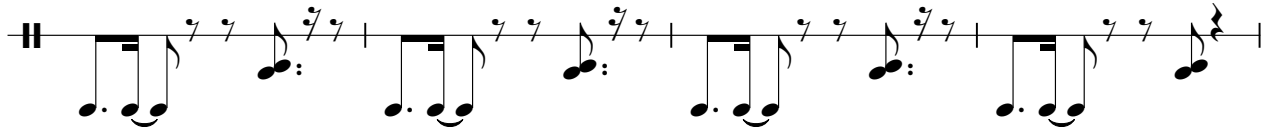

102

106

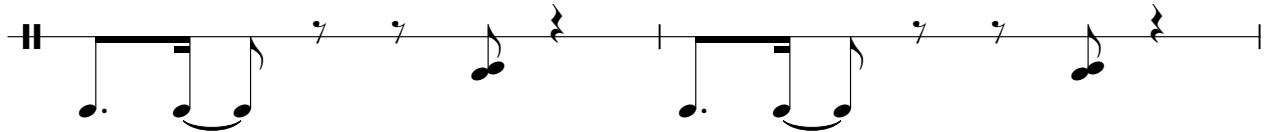

108

