

Depeche Mode - Enjoy The Silence

♩ = 120,000000  
resosynth

Tenor Saxophone

synth analog  
Bagpipes

snare  
Percussion

toms  
Percussion

kick  
Percussion

highhat, 1/4, open  
Percussion

shaker  
Cabasa

tamborine  
Tambourine

analog brass  
Jazz Guitar

synth strings  
Shamisen

brass  
Electric Clavichord

bassynth  
Synth Voice

vocodirt  
FM Synth

♩ = 120,000000  
ah choir  
Orchestra Hit

crash  
Solo

5

Bagp.  
Perc.  
Perc.  
Cab.  
J. Gtr.  
Shami.  
E. Clav.  
Syn. Voice  
Orch. Hit

8

Bagp.  
Perc.  
Perc.  
Cab.  
J. Gtr.  
Shami.  
E. Clav.  
Syn. Voice  
Orch. Hit

11

Bagp.  
Perc.  
Perc.  
Cab.  
J. Gtr.  
Shami.  
E. Clav.  
Syn. Voice  
Orch. Hit

14

Bagp.  
Perc.  
Perc.  
Cab.  
J. Gtr.  
Syn. Voice

17

Bagp.  
Perc.  
Perc.  
Perc.  
Cab.  
J. Gtr.  
Syn. Voice

20

Bagp.  
Perc.  
Perc.  
Perc.  
Cab.  
Tamb.  
J. Gtr.  
Syn. Voice  
Solo

23

Bagp.  
Perc.  
Perc.  
Perc.  
Cab.  
Tamb.  
J. Gtr.  
Syn. Voice

26

Bagp.  
Perc.  
Perc.  
Perc.  
Cab.  
Tamb.  
J. Gtr.  
Syn. Voice

29

Bagp.

Perc.

Perc.

Perc.

Perc.

Cab.

Tamb.

J. Gtr.

Shami.

E. Clav.

Syn. Voice

Orch. Hit

Solo

32

Bagp.  
Perc.  
Perc.  
Cab.  
J. Gtr.  
Shami.  
E. Clav.  
Syn. Voice  
Orch. Hit

35

Bagp.  
Perc.  
Perc.  
Cab.  
J. Gtr.  
Shami.  
E. Clav.  
Syn. Voice  
Orch. Hit

38

Bagp.  
Perc.  
Perc.  
Perc.  
Cab.  
J. Gtr.  
Shami.  
E. Clav.  
Syn. Voice  
Orch. Hit  
Solo

41

Bagp.  
Perc.  
Perc.  
Cab.  
J. Gtr.  
Syn. Voice

44

Bagp.  
Perc.  
Perc.  
Perc.  
Cab.  
J. Gtr.  
Syn. Voice

47

Bagp.  
Perc.  
Perc.  
Perc.  
Cab.  
Tamb.  
J. Gtr.  
Syn. Voice  
Solo

50

Bagp.  
Perc.  
Perc.  
Perc.  
Cab.  
Tamb.  
J. Gtr.  
Syn. Voice

53

Bagp.  
Perc.  
Perc.  
Perc.  
Cab.  
Tamb.  
J. Gtr.  
Syn. Voice

56

Bagp.  
Perc.  
Perc.  
Cab.  
J. Gtr.  
Syn. Voice  
FM  
Orch. Hit  
Solo

60

Bagp.  
Perc.  
Perc.  
Perc.  
Cab.  
J. Gtr.  
Syn. Voice  
FM  
Orch. Hit

64

Bagp.

Perc.

Perc.

Perc.

Cab.

Tamb.

J. Gtr.

Shami.

E. Clav.

Syn. Voice

Orch. Hit

Solo

67

Bagp.

Perc.

Perc.

Perc.

Cab.

Tamb.

J. Gtr.

Shami.

E. Clav.

Syn. Voice

Orch. Hit

70

Bagp.  
Perc.  
Perc.  
Perc.  
Cab.  
Tamb.  
J. Gtr.  
Shami.  
E. Clav.  
Syn. Voice  
Orch. Hit  
Solo

73

Bagp.  
Perc.  
Perc.  
Perc.  
Cab.  
Tamb.  
J. Gtr.  
Syn. Voice

76

Bagp.  
Perc.  
Perc.  
Perc.  
Cab.  
Tamb.  
J. Gtr.  
Syn. Voice

79

Bagp.  
Perc.  
Perc.  
Perc.  
Cab.  
Tamb.  
J. Gtr.  
Syn. Voice

82

Bagp.  
Perc.  
Perc.  
Perc.  
Cab.  
Tamb.  
J. Gtr.  
Syn. Voice

85

Bagp.  
Perc.  
Perc.  
Perc.  
Cab.  
Tamb.  
J. Gtr.  
Syn. Voice

88

Bagp.  
Perc.  
Perc.  
Perc.  
Cab.  
Tamb.  
J. Gtr.  
Syn. Voice  
FM  
Orch. Hit  
Solo

91

Bagp.  
Perc.  
Perc.  
Cab.  
J. Gtr.  
Syn. Voice  
FM  
Orch. Hit

95

Bagp.

Perc.

Perc.

Perc.

Cab.

Tamb.

J. Gtr.

Shami.

E. Clav.

Syn. Voice

FM

Orch. Hit

Solo

99

Bagp.

Perc.

Perc.

Perc.

Cab.

Tamb.

J. Gtr.

Shami.

E. Clav.

Syn. Voice

102

Bagp.

Perc.

Perc.

Perc.

Cab.

Tamb.

J. Gtr.

Shami.

E. Clav.

Syn. Voice

104

Ten. Sax.

Bagp.

Perc.

Perc.

Perc.

Cab.

Tamb.

J. Gr.

Shami.

E. Clav.

Syn. Voice

Orch. Hit

Solo

Tenor Saxophone

Depeche Mode - Enjoy The Silence

♩ = 120,000000  
resosynth

**105**

♯4 | ♯5 | 5

♯4 | ♯5 | ♭5

-

# Depeche Mode - Enjoy The Silence

Bagpipes

♩ = 120,000000  
synth analog

V.S.

99

Percussion

Depeche Mode - Enjoy The Silence

♩ = 120,000000  
snare

18

23

30

47

53

64

70

76

82

87

2

Percussion

97

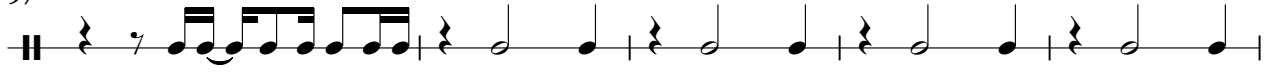

102

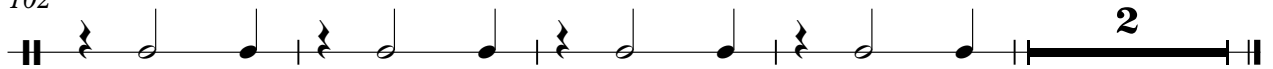

Percussion

Depeche Mode - Enjoy The Silence

♩ = 120,000000  
toms

28

31

58

18

# Depeche Mode - Enjoy The Silence

## Percussion

♩ = 120,000000  
kick

7

13

19

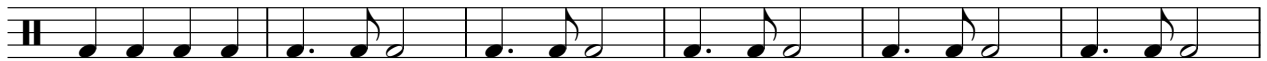

25

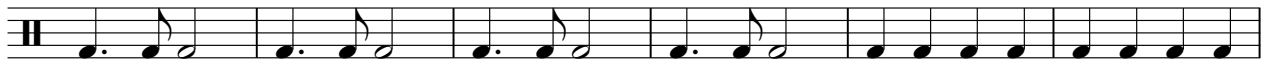

31

37

43

49

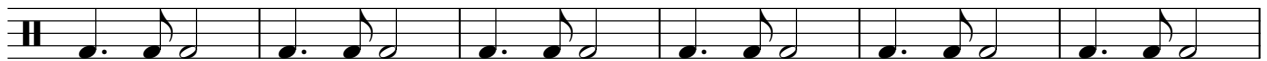

55

V.S.

61

67

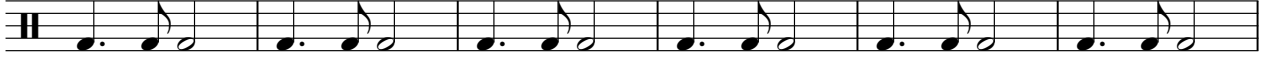

73

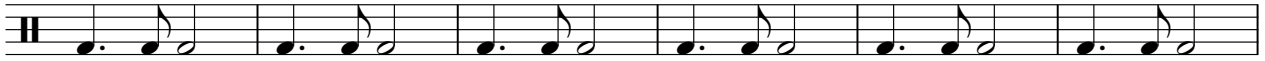

79

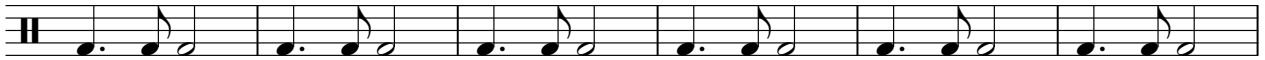

85

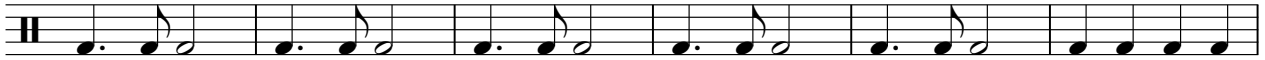

91

97

102

# Depeche Mode - Enjoy The Silence

## Percussion

♩ = 120,000000  
highhat, 1/4, open

5

8

11

14

17

20

22

24

26

V.S.

28

30

33

36

39

42

45

48

50

52

54

57

60

63

66

68

70

72

74

76

V.S.

78

80

82

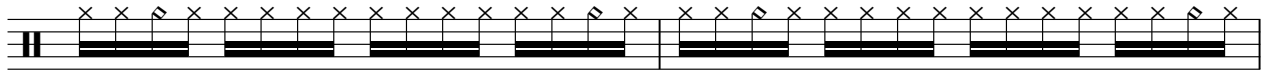

84

86

88

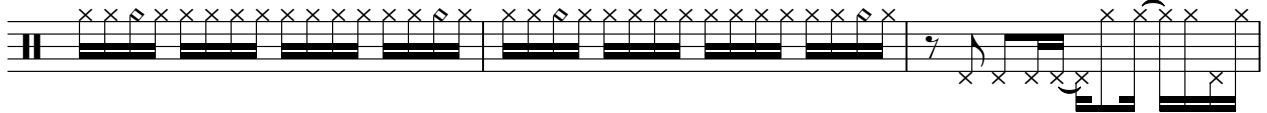

91

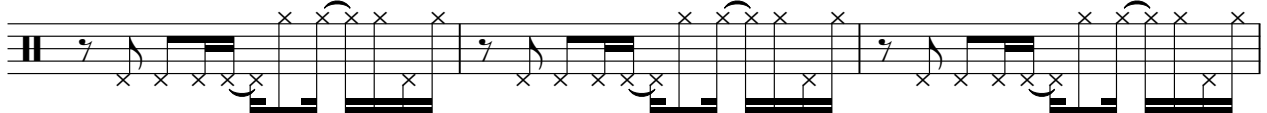

94

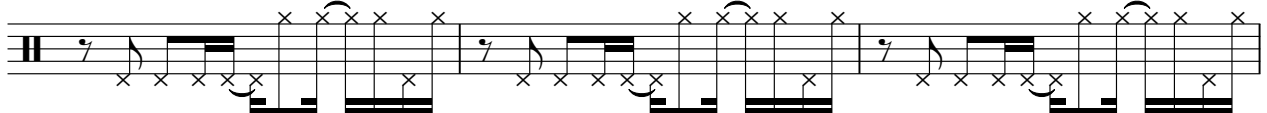

97

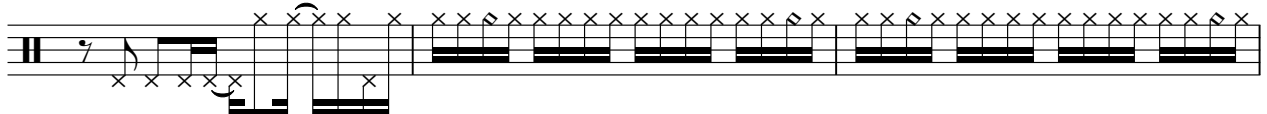

100

102

104

♩ = 120,000000

shaker

4/4

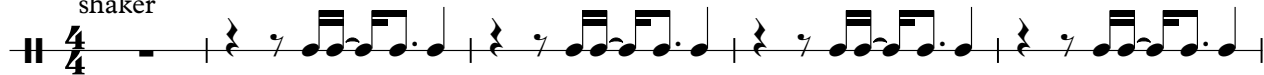

6

10

14

18

22

26

31

35

39

43

47

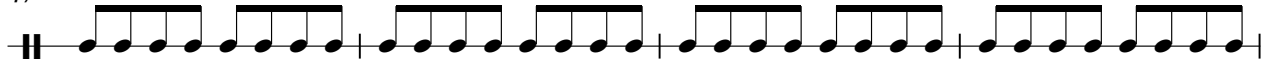

51

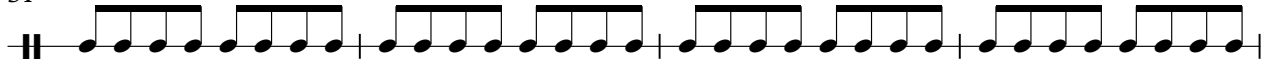

55

59

63

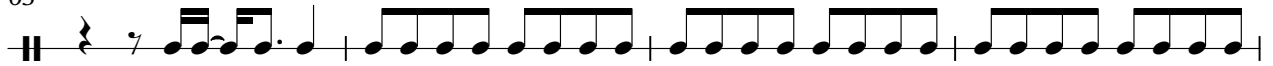

67

71

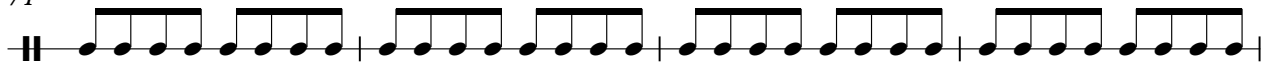

75

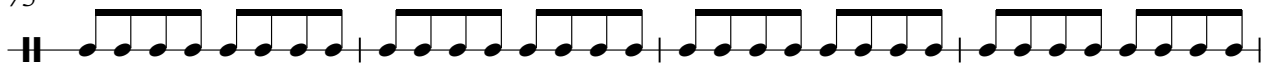

79

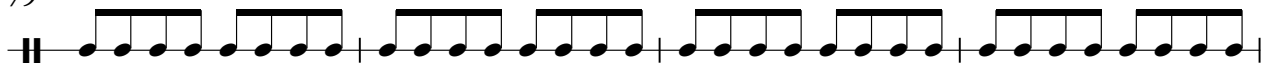

Cabasa

83

87

91

95

99

103

Tambourine

Depeche Mode - Enjoy The Silence

♩ = 120,000000  
tamborine

19

24

30

16

50

56

8

69

75

81

86

8

2

# Tambourine

98

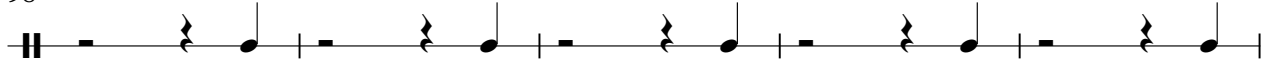

103

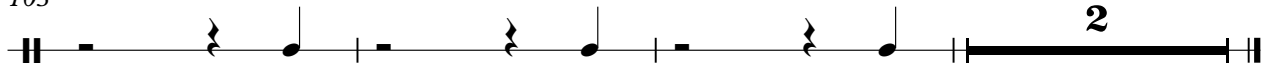

♩ = 120,000000  
analog brass

V.S.

# Depeche Mode - Enjoy The Silence

## Electric Clavichord

♩ = 120,000000  
brass **3**

8

12 **19**

34

38 **25**

66

70 **26**

99

103

# Depeche Mode - Enjoy The Silence

Synth Voice

♩ = 120,000000  
bassynth

V.S.

V.S.

88

91

96

99

101

103

105

#

♩ = 120,000000  
vocodirt

55

59

63

26

92

96

9

# Depeche Mode - Enjoy The Silence

Orchestra Hit

♩ = 120,000000

ah choir

7

13

18

35

17

56

61

66

72

18

93

97

7

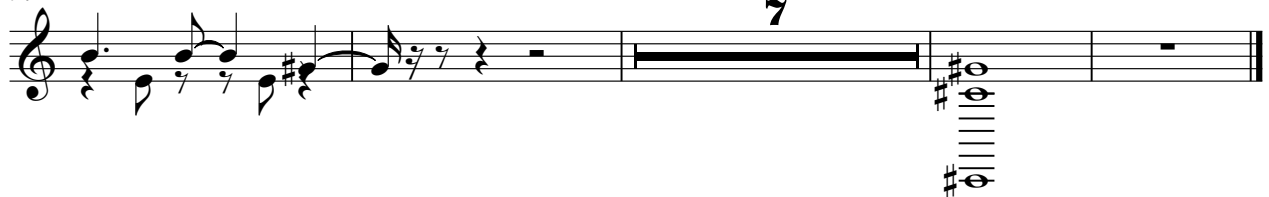

# Depeche Mode - Enjoy The Silence

Solo

♩ = 120,000000  
crash

19 8

31 7 7

48 8 7

65 7 17

91 7 7