

Gary Barlow - Gary Barlow

♩ = 89,999954

Percussion

5-string Electric Bass

Reverse Cymbals

Synth Strings

Main melody

Violoncello

Grand piano

♩ = 89,999954

5

Grand piano

7

Grand piano

9

Grand piano

30

E. Bass

Syn. Str.

Main melody

Vc.

Grand piano

32

E. Bass

Syn. Str.

Main melody

Vc.

Grand piano

34

40

E. Bass

Syn. Str.

Main melody

Grand piano

42

E. Bass

Syn. Str.

Main melody

Grand piano

44

Perc.

E. Bass

Rev. Cym.

Syn. Str.

Grand piano

46

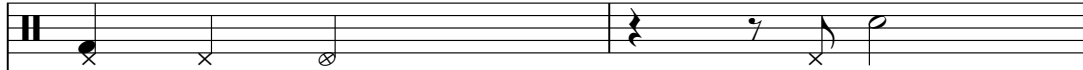
Perc. 

E. Bass 

Syn. Str. 

Grand piano 

48

Perc. 

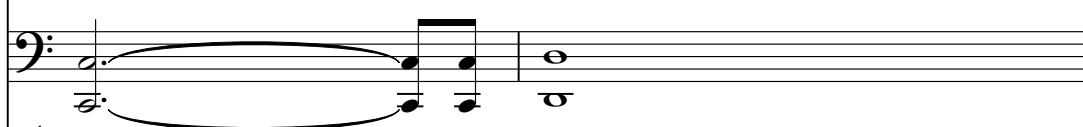
E. Bass 

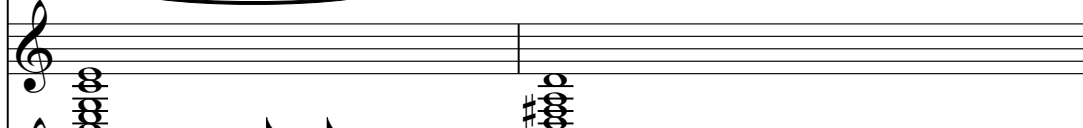
Syn. Str. 

Grand piano 

50

Perc. 

E. Bass 

Syn. Str. 

Main melody 

Grand piano 

52

Perc. E. Bass Syn. Str. Main melody Grand piano

54

Perc. E. Bass Syn. Str. Main melody Grand piano

56

Perc. 

E. Bass 

Syn. Str. 

Main melody 

Grand piano 

58

Perc. 

E. Bass 

Syn. Str. 

Main melody 

Grand piano 

60

Perc.

E. Bass

Syn. Str.

Main melody

Vc.

Grand piano

62

Perc.

E. Bass

Syn. Str.

Main melody

Vc.

Grand piano

64

Perc. 

E. Bass 

Syn. Str. 

Main melody 

Vc. 

Grand piano 

66

Perc. 

E. Bass 

Syn. Str. 

Main melody 

Vc. 

Grand piano 

68

Perc. E. Bass Syn. Str. Main melody Grand piano

70

Perc. E. Bass Syn. Str. Main melody Grand piano

72

Perc. 

E. Bass 

Syn. Str. 

Main melody 

Grand piano 

74

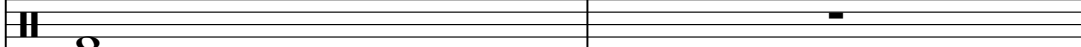
Perc. 

E. Bass 

Syn. Str. 

Main melody 

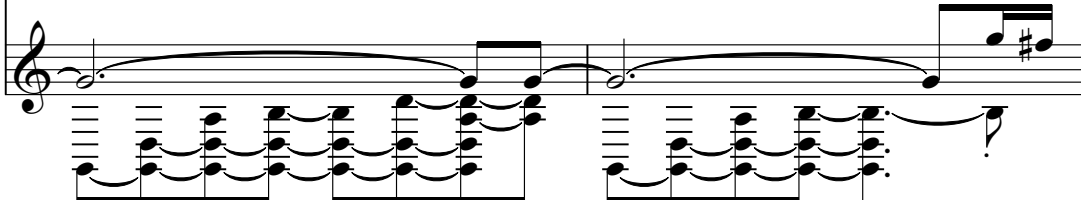
Grand piano 

76

Syn. Str. 

Main melody 

Grand piano 

78

Main melody

Grand piano

80

E. Bass

Syn. Str.

Main melody

Grand piano

82

Perc.

E. Bass

Syn. Str.

Main melody

Grand piano

84

Perc. E. Bass Syn. Str. Main melody Grand piano

86

Perc. E. Bass Syn. Str. Main melody Grand piano

88

Perc.

E. Bass

Syn. Str.

Main melody

Grand piano

89

Perc.

E. Bass

Syn. Str.

Main melody

Grand piano

91

Perc.

E. Bass

Syn. Str.

Main melody

Grand piano

93

Perc.

E. Bass

Syn. Str.

Main melody

Grand piano

95

Perc.

E. Bass

Syn. Str.

Grand piano

97

Perc.

E. Bass

Syn. Str.

Grand piano

98

Perc.

E. Bass

Syn. Str.

Grand piano

101

Grand piano

♩ = 85

103

Grand piano

Gary Barlow - Gary Barlow

Percussion

♩ = 89,999954

43

48

53

59

64

69

72

8

2

Percussion

83

87

91

95

98

5-string Electric Bass

Gary Barlow - Gary Barlow

♩ = 89,999954

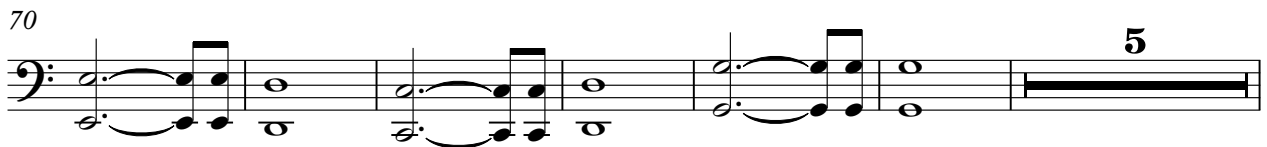
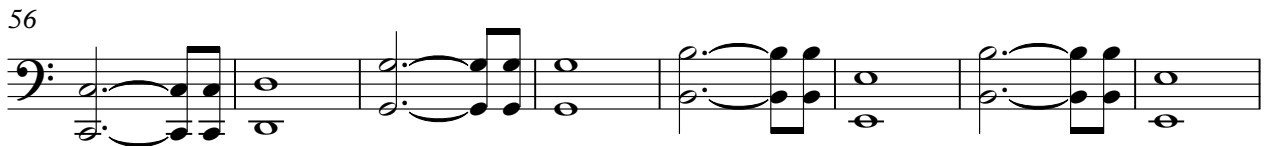
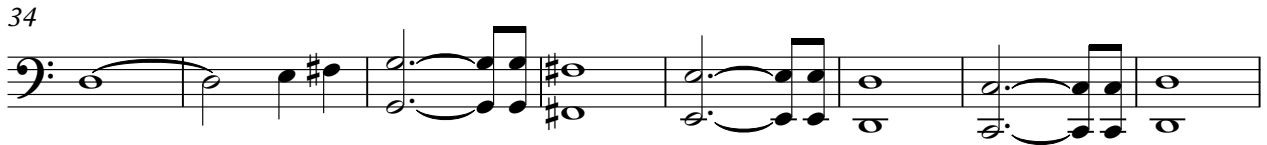

2

5-string Electric Bass

81

87

93

97

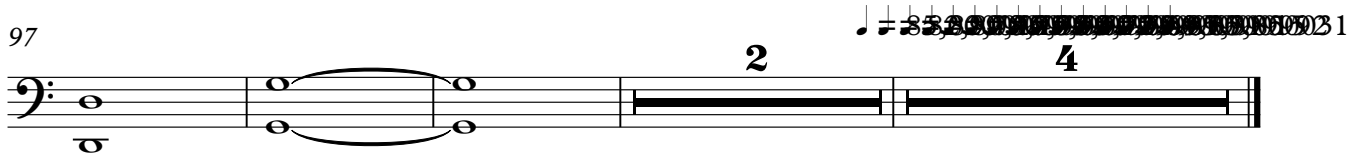

Reverse Cymbals

Gary Barlow - Gary Barlow

♩ = 89,999954

43

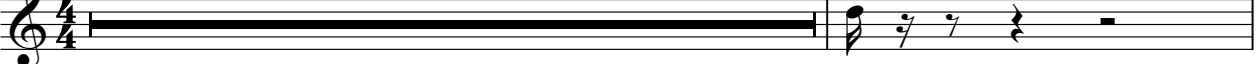

45

57

4

Gary Barlow - Gary Barlow

Synth Strings

♩ = 89,999954

27

34

42

50

58

66

73

82

88

95

2

4

Detailed description of the musical score: The score is for a synth string part in 4/4 time. It begins at measure 27 with a whole rest. From measure 28 onwards, the texture is dense with multiple notes per measure, often beamed together. There are several instances of ties between notes in adjacent measures. Measure 73 contains a 4-measure rest. Measure 95 contains a 2-measure rest followed by a 4-measure rest. The tempo is indicated as quarter note = 89,999954.

Gary Barlow - Gary Barlow

Main melody

♩ = 89,999954

11

16

21

25

29

33

37

41

7

52

55

2

Main melody

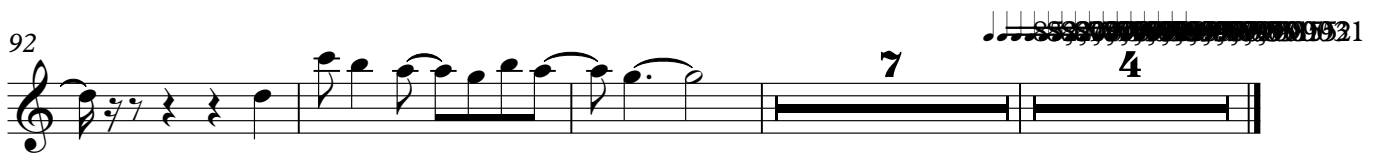

Violoncello

Gary Barlow - Gary Barlow

♩ = 89,999954

27

34

24

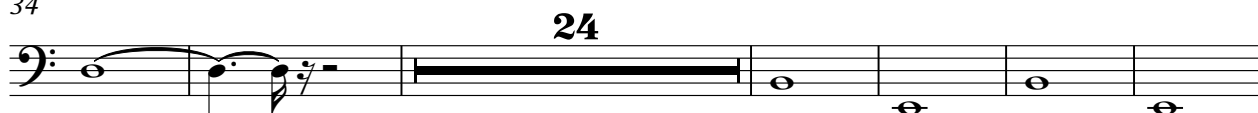

64

68

34 4

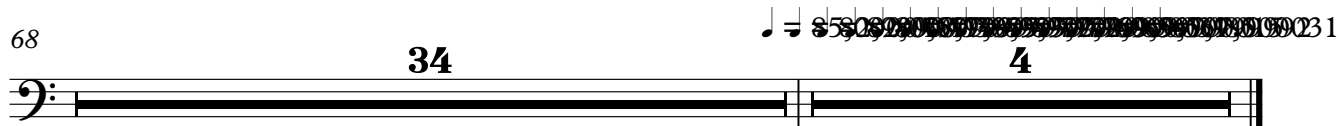

Grand piano

Gary Barlow - Gary Barlow

♩ = 89,999954

2

6

8

11

14

17

20

22

24

27

V.S.

V.S.
