

Gary Barlow - Hang On In There Baby

0.0"
1.1,00
hang on in there baby

♩ = 100,000000

lead vocal

drums

funk guitar

base

piano

♩ = 100,000000

3

drums

funk guitar

base

piano

5

drums

funk guitar

base

piano

7

drums
funk guitar
base
piano

21.6
10.1,00
2

9

drums
funk guitar
base
strings
piano

11

drums
funk guitar
base
strings
piano

13

drums

funk guitar

base

strings

piano

15

horns

drums

funk guitar

base

strings

piano

17

lead vocal

horns

drums

funk guitar

base

strings

piano

19

lead vocal

drums

funk guitar

base

strings

piano

21

lead vocal

drums

funk guitar

base

strings

piano

23

lead vocal

drums

funk guitar

base

strings

piano

25

lead vocal

drums

funk guitar

base

strings

piano

27

lead vocal

drums

funk guitar

base

strings

piano

29

lead vocal

horns

drums

funk guitar

base

brass

strings

piano

31

lead vocal

horns

drums

funk guitar

base

brass

strings

piano

33

lead vocal
horns
drums
funk guitar
base
brass
strings
piano

35

lead vocal
drums
funk guitar
base
strings
piano

37

lead vocal

drums

funk guitar

base

strings

piano

39

lead vocal

drums

funk guitar

base

strings

piano

41

lead vocal

drums

funk guitar

base

strings

piano

43

lead vocal

drums

funk guitar

base

strings

piano

45

lead vocal

horns

drums

funk guitar

base

brass

strings

piano

47

lead vocal

horns

drums

funk guitar

base

brass

strings

piano

49

lead vocal

horns

drums

funk guitar

base

brass

strings

piano

51

drums

funk guitar

base

brass

strings

piano

53

drums

funk guitar

base

brass

strings

piano

3

55

drums

base

brass

strings

piano

57

lead vocal

horns

drums

funk guitar

base

brass

strings

piano

6

59

lead vocal

horns

drums

funk guitar

base

strings

piano

61

lead vocal

horns

drums

funk guitar

base

brass

strings

piano

63

lead vocal

horns

drums

funk guitar

base

brass

strings

piano

65

lead vocal

horns

drums

base

brass

strings

piano

2'36.0"
66.1,00
let it go

66

lead vocal

horns

drums

funk guitar

base

strings

piano

68

lead vocal

horns

drums

funk guitar

base

brass

strings

piano

70

lead vocal

horns

drums

funk guitar

base

brass

strings

piano

72

lead vocal

horns

drums

funk guitar

base

brass

strings

piano

74

lead vocal

horns

drums

funk guitar

base

brass

strings

piano

76

lead vocal

horns

drums

funk guitar

base

brass

strings

piano

3'04.8"
78.1,00
4 to end

78

lead vocal

horns

drums

funk guitar

base

brass

strings

piano

80

lead vocal

horns

drums

funk guitar

base

brass

strings

piano

82

lead vocal

horns

drums

funk guitar

base

brass

strings

piano

84

lead vocal

horns

drums

funk guitar

base

brass

strings

piano

86

lead vocal

horns

drums

funk guitar

base

brass

strings

piano

88

lead vocal

horns

drums

funk guitar

base

brass

strings

piano

Gary Barlow - Hang On In There Baby

lead vocal

♩ = 100,000000
16

21

25

28

31

34

38

42

45

48

8

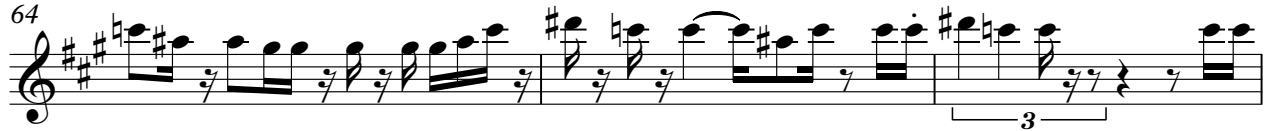

87

Gary Barlow - Hang On In There Baby

horns

♩ = 100,000000

15 12

32 12

50 8

63

67

76

83

Gary Barlow - Hang On In There Baby

drums

♩ = 100,000000

V.S.

21

23

25

27

29

31

33

35

37

39

41

43

45

47

49

51

53

55

57

59

V.S.

61

63

65

67

69

71

73

75

77

79

81

83

85

87

88

funk guitar

Gary Barlow - Hang On In There Baby

♩ = 100,000000

4

7

10

13

16

18

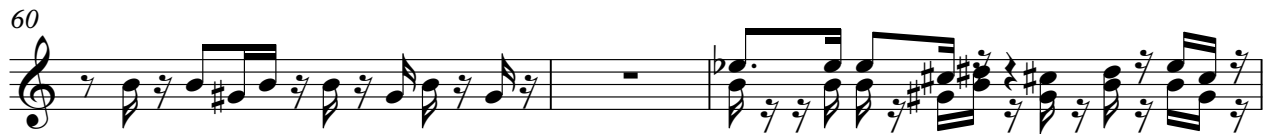

4

funk guitar

78

82

86

88

42

46

51

55

59

63

67

71

76

81

85

88

Gary Barlow - Hang On In There Baby

brass

♩ = 100,000000

28

34

10

50

3

3

55

4

62

66

3

74

81

86

Gary Barlow - Hang On In There Baby

strings

♩ = 100,000000
9

16

23

28

35

41

47

52

2

strings

58

65

71

78

84

Gary Barlow - Hang On In There Baby

piano

♩ = 100,000000

6

11

15

19

23

27

31

33

37

V.S.

41

44

48

51

55

59

62

65

68

71

73

76

79

82

85

87
